

EXCLUSION MAP OF CERTAIN LANDS AS SHOWN ON RECORDS OF SURVEY ON FILE IN BOOK 33 OF RECORD OF SURVEY AT PAGE 35 OFFICIAL RECORDS OF RIVERSIDE COUNTY, CALIFORNIA BEING PARCELS 1, 2 AND 3 AS SHOWN ON SAID RECORD OF SURVEY. BEING A PORTION OF LOT 92 OF HALLS ADDITION DIVISION C MAP BOOK 2 PAGE 3 RECORDS OF SAN BERNARDINO COUNTY, CALIF. IN SECTIONS 26 AND 35, T2S., R. 5W., S.B.B. & M.

FILED

No. _____ at 10:30 A.M.

COUNTY RECORDER
by Alice Stalder, DEPUTY

Filed by Orz. Brand
Fee \$5.00

~~Filed for record at request of county surveyor this day of _____ 1961 at _____ in Book _____ of Record of Survey at Page _____ Fee _____ No. _____
JACK A. ROSS County Recorder
deputy~~

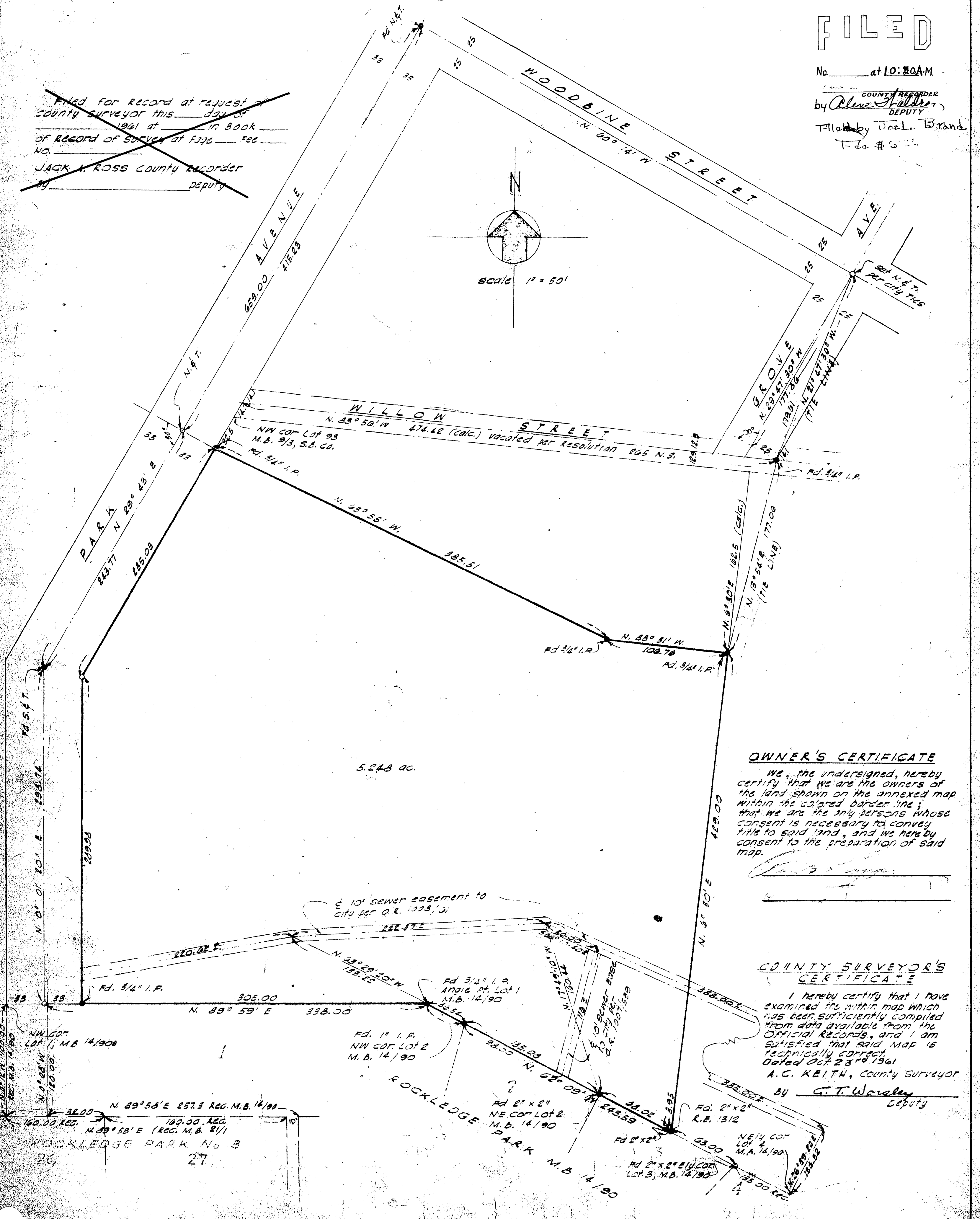

OWNER'S CERTIFICATE

We, the undersigned, hereby certify that we are the owners of the land shown on the annexed map within the colored border line; that we are the only persons whose consent is necessary to convey title to said land, and we hereby consent to the preparation of said map.

[Signature]

COUNTY SURVEYOR'S CERTIFICATE

I hereby certify that I have examined the within map which has been sufficiently compiled from data available from the Official Records, and I am satisfied that said map is technically correct.
Dated Oct. 23rd 1961
A.C. KEITH, County Surveyor

BY G.T. Woreley
Deputy