

44/43

GREENFIELD AVE

JURUPA AVENUE

AVENUE

IN THE CITY OF RIVERSIDE

TRACT 2316

BEING A SUBDIVISION OF A PORTION OF THE N.W. 1/4 OF THE N.E. 1/4 OF SECTION 33, T.2S. R.5W., S.B.B & M. FEBRUARY 1962

SCALE 1" = 60'

J.F. DAVIDSON, C.E.

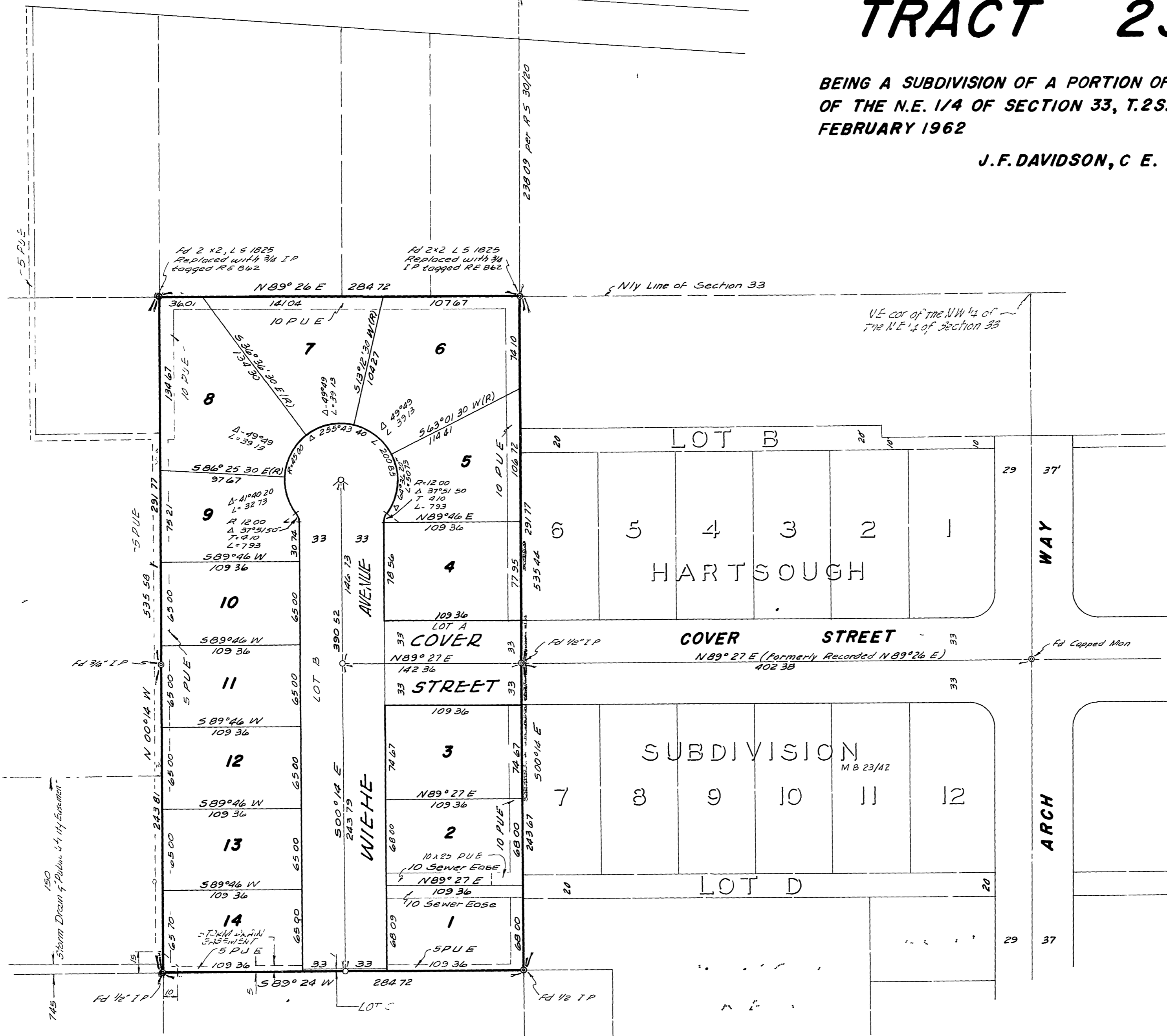

Engineer's Notes.
 Bearings are based on the Westerly line of HARTSOUGH SUBDIVISION, M.B. 23/42, Records of Riverside County, California, being 500°14' E
 2 x 2 Redwood Stakes, painted yellow and tagged RE 862, set at all lot corners
 o Indicates 3/4 Pipe tagged RE 862 set

M.B. 44/43

M.B. 44/43