

47/70

IN THE CITY OF RIVERSIDE

TRACT 2649

BEING A SUBDIVISION OF A PORTION OF LOTS 15, 16, 18, 19, AND 20 OF TEQUESCUIE HEIGHTS SUBDIVISION, M. B. 10/31, RECORDS OF RIVERSIDE COUNTY, CALIFORNIA. LOCATED IN SECTION 1, T. 3 S. R. 5 W., S. B. B. AND M.

SHEET 1 OF 2 SHEETS

FILED
On August 13, 1963
At 9:00 A.M.

W.D. BALOGH
County Recorder
By Alfred A. Thaler
Deputy
Fee \$ 17.00
No. 88312
filed by 1st American Title Co.

JUNE 1962

J. F. DAVIDSON, C. E.

SCALE 1" = 50'

OWNERSHIP

We hereby certify that we are the owners of or have some right, title or interest in the land included within the subdivision shown hereon; that we are the only persons whose consent is necessary to pass a clear title to said land; that we consent to the making and recording of said map and subdivision as shown within the colored border line and that we hereby offer for dedication for public use for street purposes Lots A to B inclusive and for the construction and maintenance of all public utilities the easements designated as "5' P.U.E.", "10' P.U.E." and "25' X 5' P.U.E." While Chicago Avenue remains a public highway, and for such time only, we abandon all easements of vehicular and pedestrian ingress and egress to said Chicago Avenue so that the owners of lots abutting this highway during such time will have no rights of access whatever in the highway as such except the general easement of travel which belongs to the whole public. If any change of alignment or width of such highway results in the vacation of any part thereof, such vacation terminates the above dedication as to the part vacated. We also offer for dedication to the City of Riverside the "SLOPE EASEMENT".

By James C. Blackwell, Jr. By Virginia R. Blackwell

CITY PLANNING COMMISSION

I hereby certify that this map is as approved by the Riverside City Planning Commission at its meeting held April fourth, 1963.

Thomas M. Brown
Planning Director, City of Riverside

DIRECTOR OF PUBLIC WORKS

I hereby certify that I have examined the within map; that the subdivision shown hereon is substantially the same as it appeared on the tentative map and any approved alterations thereof; that all provisions of Chapter 126 (Subdivision Map Act) Statutes of California, 1943, and of Ordinance No 1326 of the City of Riverside, California, and all amendments thereto have been complied with; that plans and specifications for drains, drainage, sewer and drainage works sufficient to protect all lots in said subdivision from flood or overflow have been approved by me; that all easements for sewers shown on said map are correct in form and contents and are approved; and I am satisfied that this map is technically correct.

Dated Aug 12, 1963.

DIRECTOR OF PUBLIC WORKS
Alfred A. Thaler
acting

STREET SUPERINTENDENT

I hereby certify that according to the records of this office, the property shown on this map is not subject to any special assessments which have not been paid in full.

Dated June 28, 1963.

RM Brown
Street Superintendent

SUPERINTENDENT OF LIGHT AND WATER DEPARTMENT

I hereby certify that the subdivider named on this map has deposited with the Water Department of the City of Riverside sufficient funds to cover the cost of installing all necessary fire hydrants together with all water mains and laterals to the curb line on all streets shown on said map; that all P.U.E. shown on this map are sufficient for all requirements of the Electric Light and Water Departments of the City of Riverside and for the Department of Public Utilities of said City.

Dated August 8, 1963.

Ernest C. Ross
Superintendent of Light and Water Dept.,
City of Riverside, California.

CITY TREASURER

I hereby certify that according to the records of this office as of this date, the property shown on this map is not subject to any special assessments, bonds and/or liens which have not been paid in full.

This certificate does not include any special assessments the bonds of which have not become a lien upon said property.

Dated June 28, 1963.

CITY TREASURER
J. J. Thullen

CITY CLERK

I, V. J. Strohecker, City Clerk of the City of Riverside, California, hereby certify that an undertaking satisfactory to the Council of said City guaranteeing the construction of required street improvements in this subdivision was approved and filed in my office prior to the final acceptance of this subdivision map.

IN WITNESS WHEREOF, I have hereunto set my hand and affixed the official seal of the City of Riverside, State of California, this 13 day of August, 1963.

Virginia Strohecker
City Clerk of the City of Riverside, California

RESOLUTION OF ACCEPTANCE

RESOLVED: That this map consisting of two (2) sheets be, and the same is hereby accepted as the official map of TRACT 2649 and the streets and easements are hereby accepted as public streets and easements and the City Clerk is hereby authorized and directed to attest said map by signing her name thereto as City Clerk of the City of Riverside, State of California, and affix the official seal of said City thereto. I hereby certify that the foregoing resolution was adopted by the Mayor and Council of the City of Riverside this 13 day of August, 1963.

Virginia Strohecker
City Clerk of the City of Riverside, California.

TAX COLLECTOR

I hereby certify that according to the records of this office as of this date, there are no liens against the property shown on the within map for unpaid State, County, Municipal or Local taxes or special assessments collected as taxes, except taxes and special assessments collected as taxes now a lien but not yet payable, which are estimated to be \$ 600.00.

Dated June 28th, 1963.

DONNA M. BOUER County Tax Collector
By Edith Schumacher Deputy

TAX BOND

I hereby certify that a bond in the sum of \$ 600.00 has been executed and filed with the Board of Supervisors of the County of Riverside, California, conditioned upon the payment of all taxes, State, County, Municipal or Local, and all special assessments collected as taxes which at the time of filing of this map with the County Recorder are a lien against said property but not yet payable and said bond has been duly approved by said Board of Supervisors.

Dated August 19, 1963.

DONALD D. SULLIVAN
County Clerk and ex-officio
Clerk of the Board of Supervisors.
By R. P. Patty Deputy

CIVIL ENGINEER

I hereby certify that I am a Licensed Land Surveyor of the State of California and that this map consisting of two (2) sheets correctly represents a survey made under my supervision during June of 1962; that all monuments shown hereon actually exist and their positions are correctly shown or will be in place within one year from the recordation of this map.

James J. Davidson, Jr.
Licensed Land Surveyor No. 3018.

STATE OF CALIFORNIA }
COUNTY OF RIVERSIDE } S.S.

On July 5th, 1963, before me, the undersigned, a Notary Public in and for said County and State, personally appeared JAMES C. BACKWELL, JR. and VIRGINIA R. BACKWELL, known to me to be persons who executed the within instrument and they acknowledged to me that they executed the same.

James E. Davidson
Notary Public in and for said County and State.

My commission expires 9-30-66.

M.B. 47/70 2649
M.B. 47/70
M.B. 47/70

M.B. 47/70
2649

47/71

TRACT 2649

BEING A SUBDIVISION OF A PORTION OF LOTS 15, 16, 18, 19, AND 20 OF TEQUESQUITE HEIGHTS SUBDIVISION, M. B. 10/31, RECORDS OF RIVERSIDE COUNTY, CALIF. LOCATED IN SECTION 1, T. 3 S. R. 5 W., S. B. B. AND M.

JUNE 1962 J. F. DAVIDSON, C. E. SCALE 1" = 50'

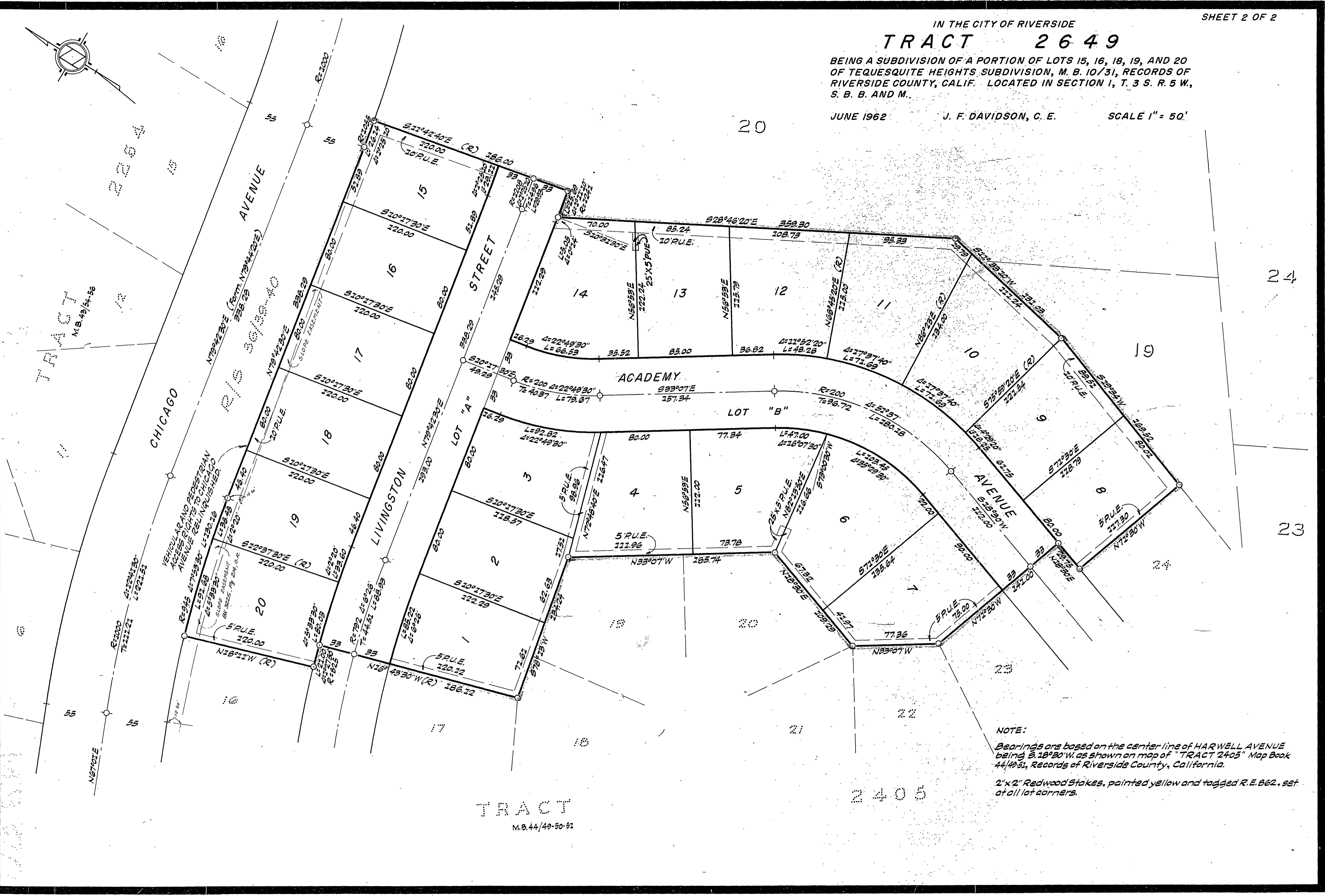
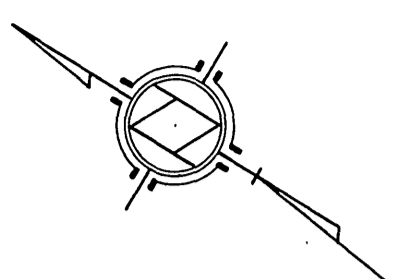

NOTE:
Bearings are based on the center line of HARWELL AVENUE being S. 18° 20' W. as shown on map of TRACT 2405 Map Book 44/40-51, Records of Riverside County, California.
2" x 2" Redwood Stakes, painted yellow and tagged R.E. 862, set at all lot corners.

TRACT
M. B. 44/40-50-51

2405