

# IN THE COUNTY OF RIVERSIDE, STATE OF CALIFORNIA

# TRACT N<sup>o</sup> 2443

JUNE, 1963

15.683 ACRES

67 LOTS

GEORGE D. STRINGER  
R.C.E. 9645

BROWN ENGINEERING

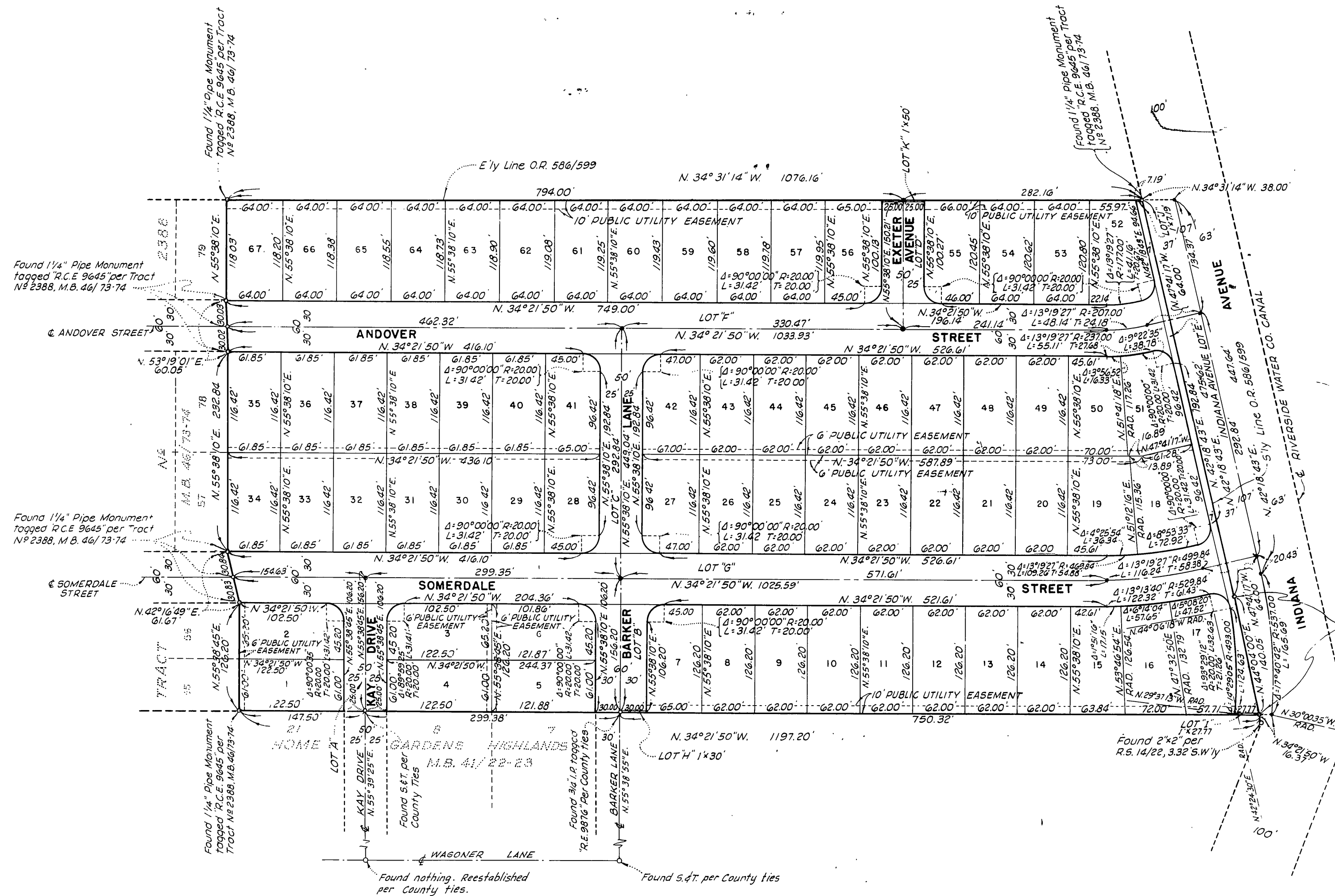

SCALE 1" = 100'

**BASIS OF BEARINGS:**  
The bearing of the centerline of SOMERDALE STREET (N. 34°21'50"W.) as shown on the map of TRACT N<sup>o</sup> 2388, M.B. 46/73-74 was used as the basis of bearings for this map.

- NOTES:**
1. All lot corners monumented with 2"x2"-18" redwood stake and metal tag stamped "R.C.E. 9645" unless otherwise noted.
  2. Indicates set Standard Pipe Monument, 1 1/4" diam. Galv. Iron Pipe per County Std. N<sup>o</sup> 42, Ordinance 461.
  3. All other monuments are as noted on this map.
  4. Building setback lines shall conform to the existing zoning.

M.B. 48/17

MB 48/17

MB 48/17