

51/99

DECLARATION OF DEDICATION OF PROPERTY TO CEMETERY PURPOSES

S.L. ADLER, H.D. HALL and W.C. EVANS as Trustees of Olivewood Cemetery hereby certify and declare that the real property shown in the adjacent map is hereby dedicated exclusively to cemetery purposes, subject to all rules and regulations governing the said Olivewood Cemetery now in effect, and those hereafter adopted. The right and privilege of any time and from time to time to resurvey, enlarge, diminish, plat and/or replat, alter in shape or size, or otherwise change any subdivision or part or portion thereof (including the right to modify and change the location of roads, drives and walkways) and to file an amended Map or Maps thereof, and to use the same for the erection of buildings, or for other purposes and uses connected with, incident or convenient to the care, preservation and preparation for the disposal or interment of human dead bodies, together with easements and rights of way over and through the real property shown in the adjacent map and the right and privilege of installing, maintaining and operating pipelines, conduits or drains for sprinklers, drainage, electric, or communication lines, or for any other proper purposes, are hereby expressly reserved.

Dated this 16th day of November 1964

S.L. Adler Trustee
H.D. Hall Trustee
W.C. Evans Trustee
OF OLIVEWOOD CEMETERY

STATE OF CALIFORNIA } S.S.
COUNTY OF RIVERSIDE }
On this 16th day of November 1964, before me, the undersigned, a Notary Public in and for said County and State, personally appeared S.L. Adler, H.D. Hall and W.C. Evans known to me to be the persons whose names are subscribed to the within instrument and acknowledged to me that they executed the same as Trustees.
WITNESS my hand and official seal.
Donald B. Bohr Notary Public in and for said County and State
My Commission expires July 7 1968

ENGINEER'S NOTES:
1. Basis of bearings is the centerline of CENTRAL AVE being S89°33'30"W as same is shown on Map of Block W in Book 40 of Page 7, Records of Riverside County.
2. Found monuments as indicated at all points shown thus o.
3. Set 3/4" I.P. tagged R.E. 9576 at all points shown thus o unless otherwise noted

CIVIL ENGINEER'S CERTIFICATE:
I hereby certify that I am a Registered Civil Engineer of the State of California and that this map consisting of one (1) sheet correctly represents a survey made under my direction during July, 1964, that all monuments shown hereon actually exist and their positions are correctly shown.
E. N. Webb R.C.E. N29876

IN THE CITY OF RIVERSIDE OLIVEWOOD CEMETERY

SUBDIVISION OF BLOCK W2
BEING A SUBDIVISION OF A PORTION OF SEC. 35, T.2.S., R.5.W., S.B.B.&M. AND PORTIONS OF LOTS A & C OF BLOCK W, PER MAP BOOK 40, PAGE 7, RIVERSIDE COUNTY RECORDS

BY: ALBERT A. WEBB ASSOCIATES CIVIL ENGINEERS RIVERSIDE CALIFORNIA JULY, 1964

FILED On Nov. 18, 1964 At 10:10 A.M.

W.D. BALOGH County Registrar
By: Alex. Trullion Deputy
Fee \$ 5.00

No. 108612 Filed by Albert A. Webb Assoc.

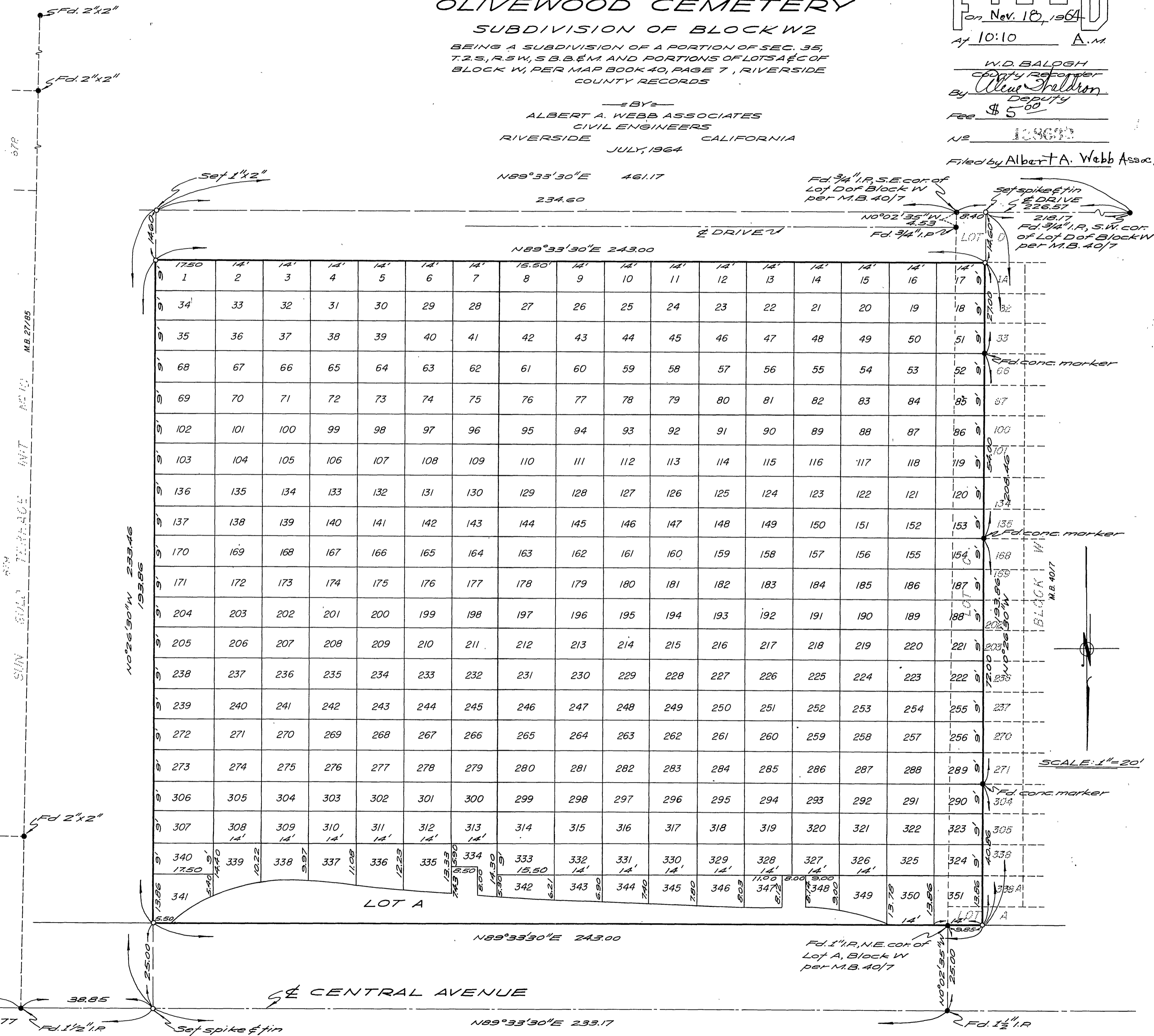

SUNBOLT TERRACE INT. NO. 1 M.B. 2705

N02°26'50"W 233.46 195.86

Fd. 1 1/2" I.P. Center of Sec. 35 N89°33'30"E 398.77 Fd. 1 1/2" I.P. Set spike & tin

N89°33'30"E 243.00

N89°33'30"E 233.17

Fd. 1" I.P., N.E. cor. of Lot A, Block W per M.B. 40/7

437 66-67 64-238

RECORDED

RECORDED