

IN THE CITY OF RIVERSIDE

TRACT NO. 2903

BEING A SUBDIVISION OF A PORTION OF LOTS 22, 23, 25 AND 26, AND ALL OF LOTS 27, 28, 29 AND 30 OF TEQUESQUITE HEIGHTS SUBDIVISION, MAP BOOK 10, PAGE 31, RECORDS OF RIVERSIDE COUNTY, STATE OF CALIFORNIA.
CRAWLEY AND HAWKINS ENGINEERS & SURVEYORS FEBRUARY, 1965

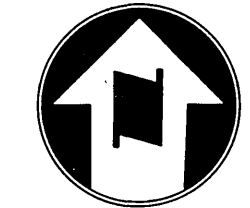
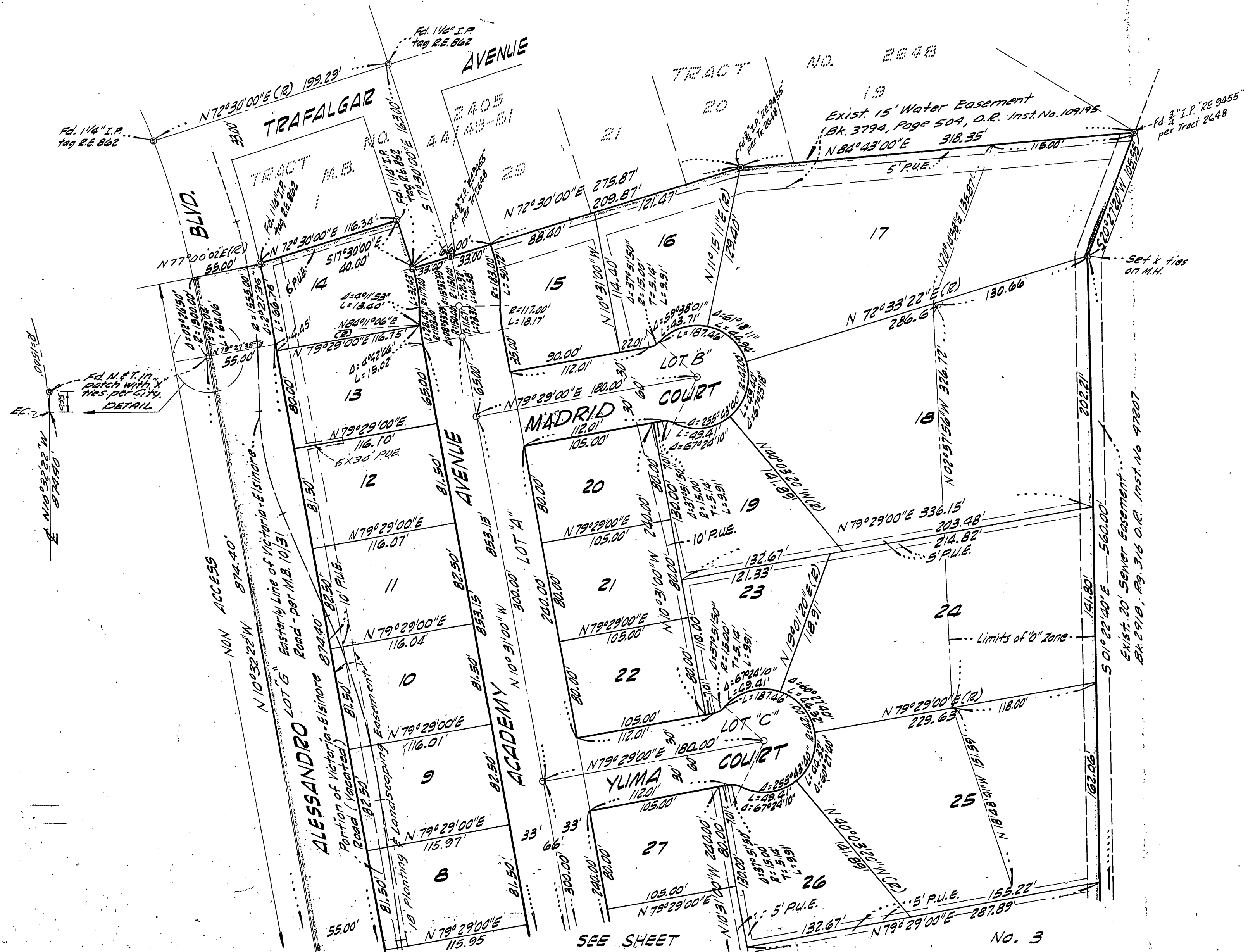

SCALE: 1" = 60'

ENGINEERS NOTES:

Basis of Bearings taken from the center-line of Academy Avenue being $S 17^{\circ}30'00'' E$ per TRACT No. 2405 M.B. 44 / 49-51.

- indicates $3/4"$ Iron Pipe set. (tag P.E. 9455).
- indicates monuments Found as noted.
- 2x2 Redwood stakes set at all lot corners

SEE SHEET

No. 3

WJH
HP

IN THE CITY OF RIVERSIDE

TRACT NO. 2903

BEING A SUBDIVISION OF A PORTION OF LOTS 22, 23, 25 AND 26, AND ALL OF LOTS 27, 28, 29, AND 30, OF TEQUESQUITE HEIGHTS SUBDIVISION, MAP BOOK 10, PAGE 31, RECORDS OF RIVERSIDE COUNTY, STATE OF CALIFORNIA.

CRAWLEY AND HAWKINS ENGINEERS & SURVEYORS
FEBRUARY, 1965

SEE SHEET No. 2

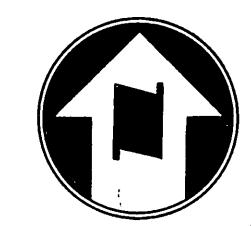
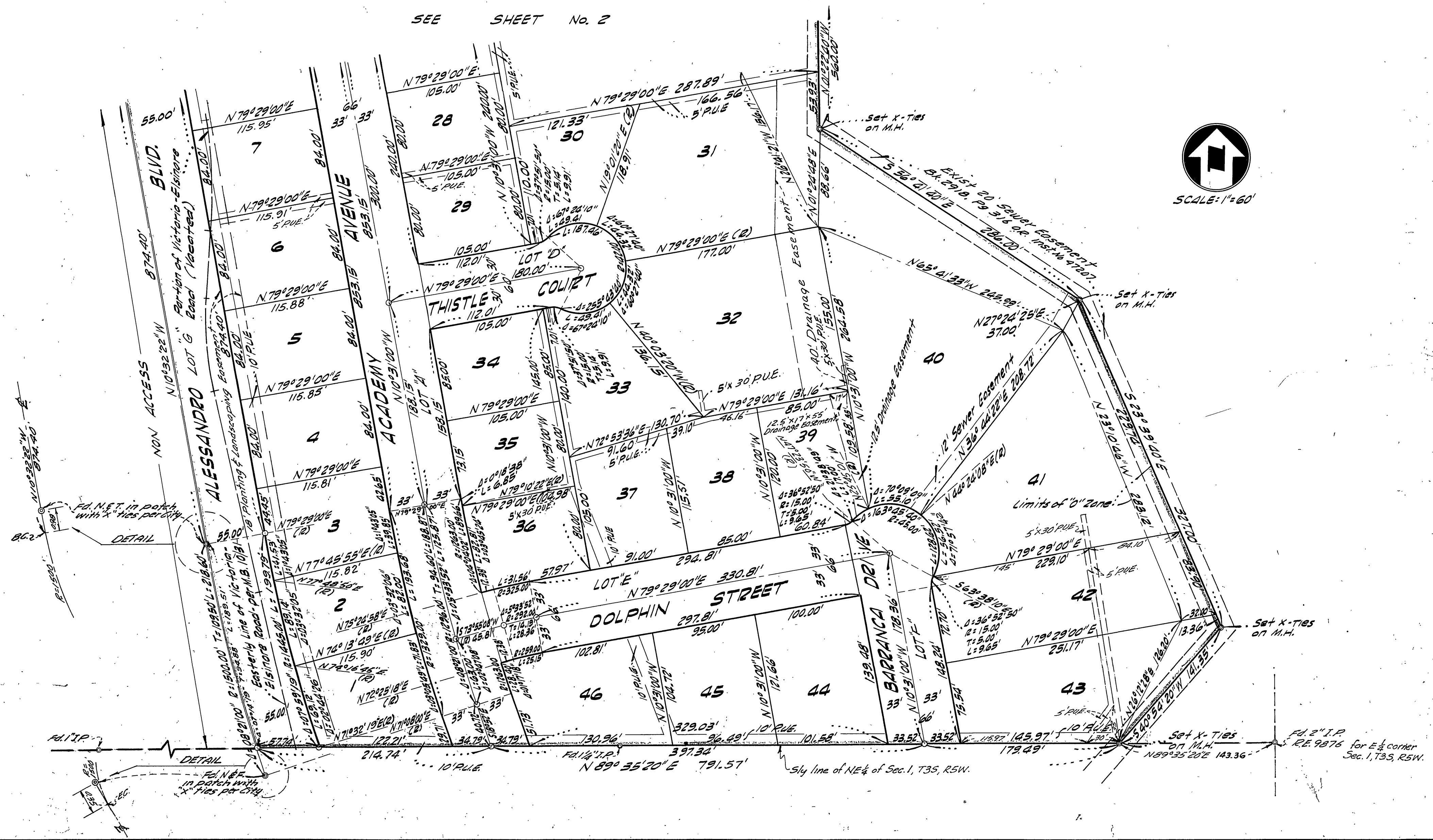

SCALE: 1"=60'

Handwritten initials and signature.