

# IN THE CITY OF RIVERSIDE OLIVEWOOD CEMETERY SUBDIVISION OF BLOCK C

BEING A SUBDIVISION OF A PORTION OF  
THE NW 1/4 OF THE NW 1/4 OF THE SW 1/4  
OF SEC. 35, T2S, R5W, SBB#M.

BY  
ALBERT A. WEBB ASSOCIATES  
CIVIL ENGINEERS  
RIVERSIDE CALIFORNIA  
MAY, 1965

### CIVIL ENGINEER'S CERTIFICATE

I hereby certify that I am a Registered Civil Engineer of the State of California and that this map consisting of one (1) sheet correctly represents a survey made under my direction during May, 1965, that all monuments shown hereon actually exist and their positions are correctly shown.

*Ernest N. Webb*  
R.C.E. No. 9876

**FILED**  
On SEPT 7, 1965

At 4:50 P.M.

W. D. BAUGH  
County Recorder

By *Dean B. Vaughn*  
Deputy

Fee \$ 5.00

No. \_\_\_\_\_

Filed by E.N. Webb.

Scale: 1" = 10'

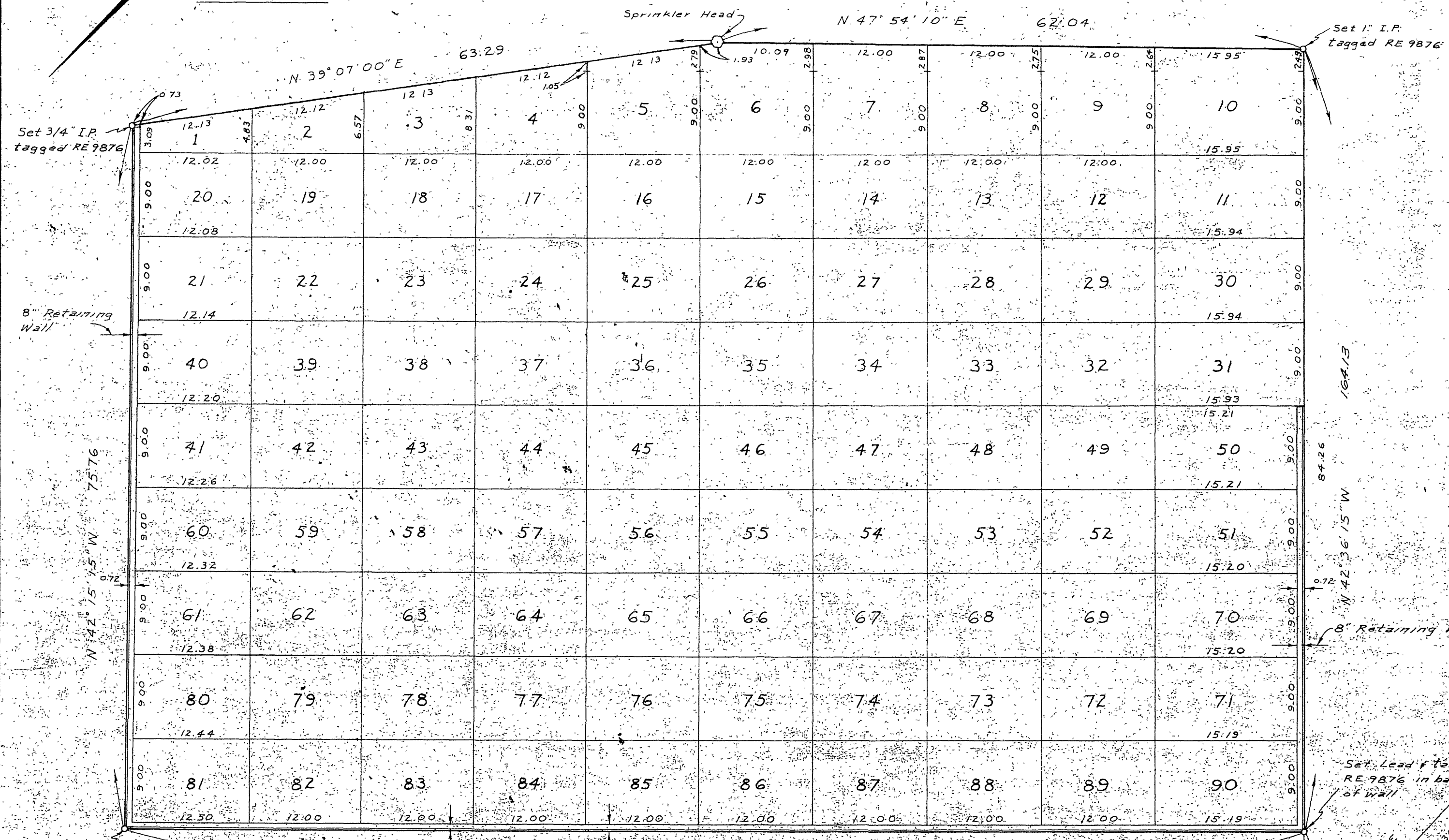

### DECLARATION OF DEDICATION OF PROPERTY TO CEMETERY PURPOSES.

S.L. ADLER, H.D. HALL and W.C. EVANS as Trustees of Olivewood Cemetery hereby certify and declare that the real property shown in the adjacent map is hereby dedicated exclusively to Cemetery purposes, subject to all rules and regulations governing the said Olivewood Cemetery now in effect, and those hereafter adopted.

The right and privilege, at any time and from time to time to resurvey, enlarge, diminish, plat and/or replat, alter in shape or size, or otherwise change any subdivision or part or portion thereof (including the right to modify and change the location of roads, drives and walkways) and to file an amended Map or Maps thereof, and to use the same for the erection of buildings, or for other purposes and uses, connected with, incident or convenient to the care, preservation and preparation for the disposal or interment of human dead bodies, together with easements and rights of way over and through the real property shown in the adjacent map and the right and privilege of installing, maintaining and operating pipelines, conduits or drains for sprinklers, drainage, electric, or communication lines, or for any other proper purposes, are hereby expressly reserved.

Dated this 2<sup>nd</sup> day of Sept. 1965

*S.L. Adler*  
Trustee

*H.D. Hall*  
Trustee

*W.C. Evans*  
Trustee

OF OLIVEWOOD CEMETERY

STATE OF CALIFORNIA } ss  
COUNTY OF RIVERSIDE }

On this day of 1965, before me, the undersigned, a Notary Public in and for said County and State, personally appeared S.L. Adler, H.D. Hall and W.C. Evans, known to me to be the persons whose names are subscribed to the within instrument and acknowledged to me that they executed the same as Trustees.

WITNESS my hand and official seal.

*Donald W. Bohm*  
Notary Public in and for said County and State

My Commission expires July 8, 1968.

### ENGINEER'S NOTES

Basis of bearings is the West line of Sec. 35, T2S, R5W, SBB#M being N. 0° 10' 00" E. as same is shown by map on file in Book 18 of Records of Survey at page 19 thereof, Records of Riverside County, California.  
Found monuments as noted at all points shown, thus o.  
Set monuments as noted at all points shown, thus o.