

SUNSET GARDEN

SECTION

CRESTLAWN MEMORIAL PARK

A PORTION OF SECTION 33, TOWNSHIP 2 SOUTH, RANGE 6 WEST, S.B.M. ACCORDING TO SECTIONALIZED SURVEY OF THE RANCHO LA SIERRA SEPULVEDA, AS SHOWN IN MAP 6, PAGE 70, RECORDS OF RIVERSIDE COUNTY, STATE OF CALIFORNIA.

98711

FILED
SEP 21 1966

Clifford H. Miller
COUNTY CLERK

10:30 A.M.

Fee \$5.00

By Crestlawn Memorial Park

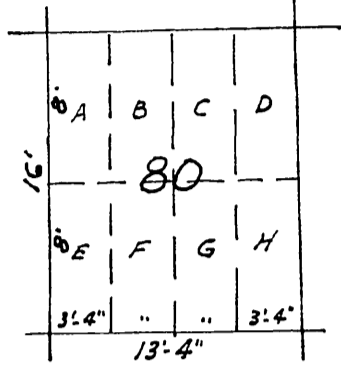

Typical Interior Plot



Scale - 1" = 40'

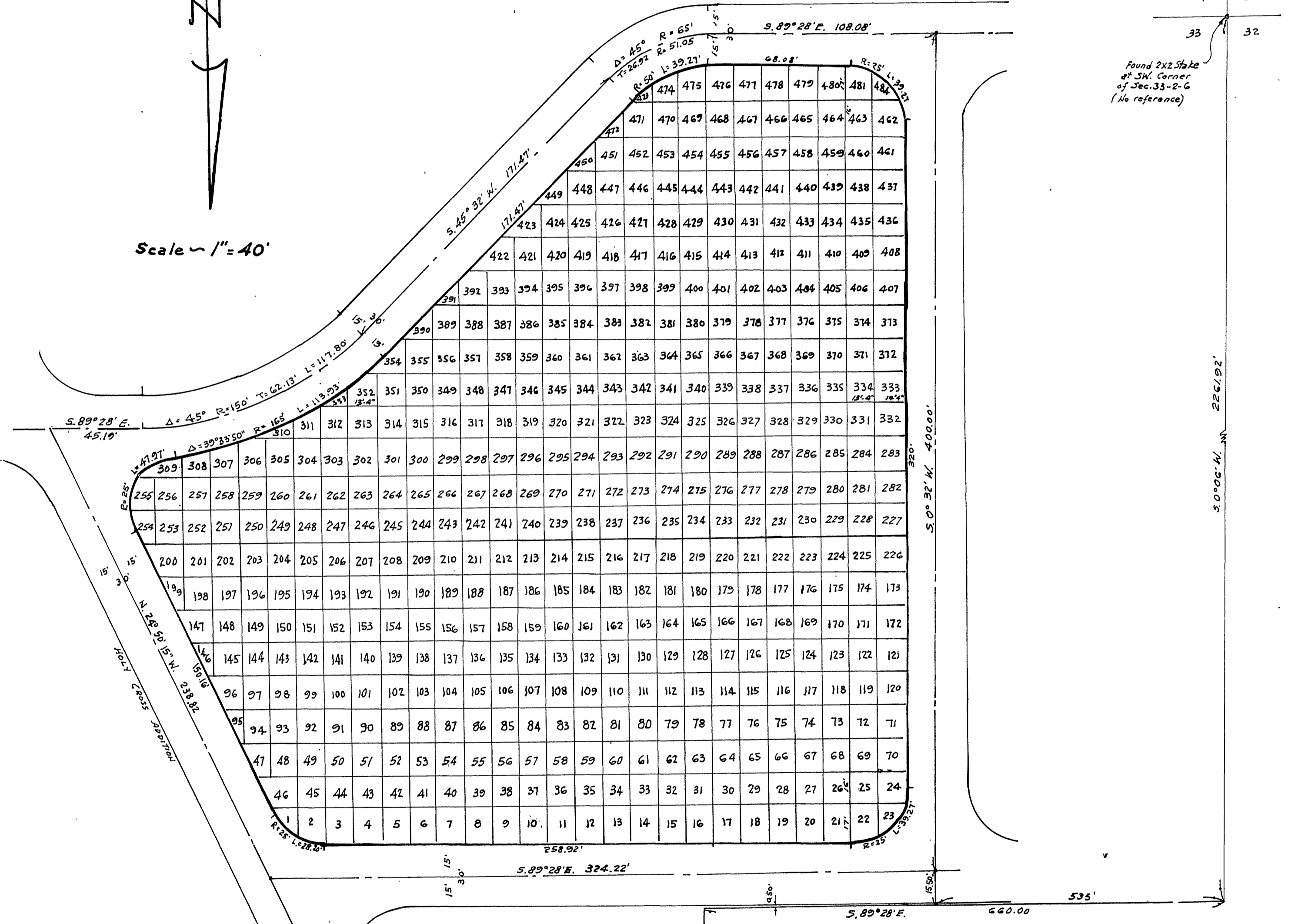

Found 2x2 Stake at SW Corner of Sec. 33-2-G (No reference)

State of California } s.s.
County of Riverside }

On this ___ day of _____

We hereby certify that we are the owners of or have some right, title or interest in the land shown hereon and that we are the only party whose consent is necessary to convey title to said land and we hereby consent to the filing of this map.

CRESTLAWN MEMORIAL PARK
a corporation

by *E.W. Mercer* President
E.W. Mercer

by *Ruth Fox* Asst. Secretary
Ruth Fox

appeared *E.W. Mercer*, known to me to be the President and *Ruth Fox*, known to be the Assistant Secretary of the corporation that executed the within instrument and acknowledged to me that they executed the same. In witness whereof, I have here onto set my hand and affixed my official seal.

Lois D. Ellis
Notary Public in and for the County of Riverside, State of California

LOIS D. ELLIS
My commission expires February 13, 1966

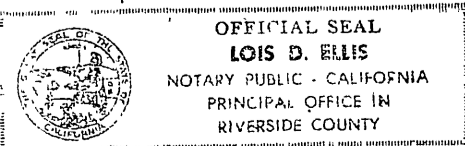

I, G.J. Griffin hereby certify that I am a Licensed Surveyor of the State of California and that this map consisting of 1 sheet correctly represents a survey made under my supervision in August 1966 and that the survey is true and complete as hereon shown.

G.J. Griffin
L.S. #2393

56/58

56/58