

DECLARATION OF DEDICATION OF PROPERTY TO CEMETERY PURPOSES

S.L. ADLER, H.D. HALL and W.C. EVANS as Trustees of Olivewood Cemetery hereby certify and declare that the real property shown in the adjacent maps hereby dedicated exclusively to cemetery purposes...

Dated this 8th day of FEBRUARY 1966

Signatures of S.L. Adler, H.D. Hall, and W.C. Evans as Trustees of Olivewood Cemetery.

STATE OF CALIFORNIA } S.S. COUNTY OF RIVERSIDE } On this 8th day of February 1967, before me, the undersigned, a Notary Public in and for said County and State, personally appeared S.L. Adler, H.D. Hall and W.C. EVANS known to me to be the persons whose names are subscribed to the within instrument and acknowledged to me that they executed the same as Trustees.

Notary Public signature and commission expiration date: My Commission expires July 8th 1968.

ENGINEER'S NOTES:

- 1. Basis of bearings is the centerline of CENTRAL AVE. being S89°33'30"W as same is shown on Map of Block W2 in Book 51 of Page 29, Records of Riverside County. 2. Found monuments as indicated at all points shown thus •.

CIVIL ENGINEER'S CERTIFICATE:

I hereby certify that I am a Registered Civil Engineer of the State of California and that this map consisting of one (1) sheet correctly represents a survey made under my direction during July, 1966, that all monuments shown hereon actually exist and their positions are correctly shown.

Signature of R.C.E. Webb, R.C.E. No. 9876

IN THE CITY OF RIVERSIDE OLIVEWOOD CEMETERY

SUBDIVISION OF BLOCK W3

BEING A SUBDIVISION OF A PORTION OF SECTION 35, T.2 S., R.5 W., S.B.B. & M. AND A RESUBDIVISION OF BLOCK Y PER MAP BOOK 40 PAGE 40, AND BLOCK X PER MAP BOOK 40 PAGE 42, RECORDS OF RIVERSIDE COUNTY, CALIFORNIA

BY ALBERT A. WEBB ASSOCIATES CIVIL ENGINEERS

RIVERSIDE CALIFORNIA

AUGUST 1966

SCALE: 1"=30'

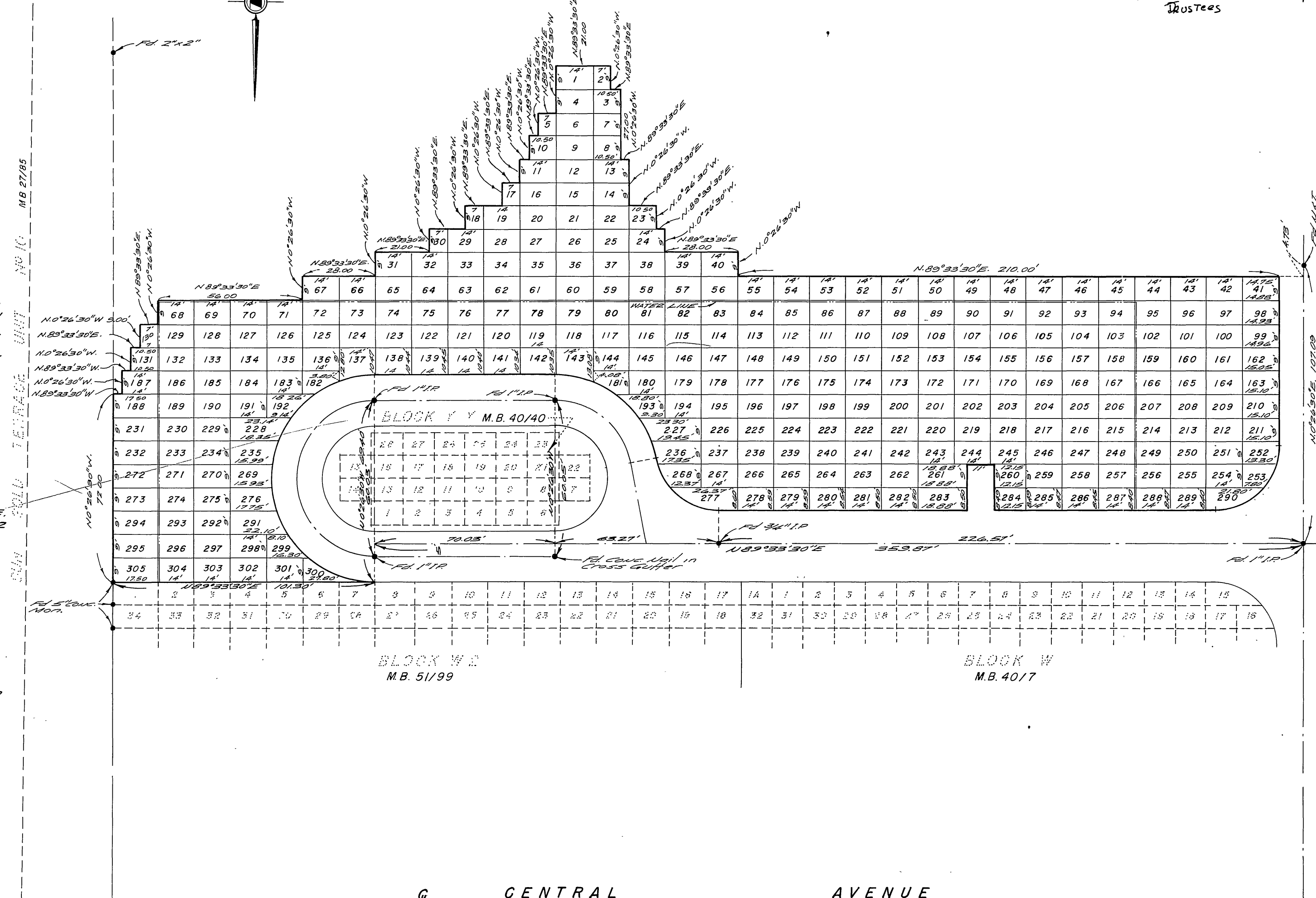

FILED on FEBRUARY 14 1967

At 1:55 P.M.

W.D. BALOGH County Recorder

By [Signature]

Fee \$ 5.00

No. [blank]

Filed by OLIVEWOOD CEMETERY TRUSTEES