

# OLIVEWOOD CEMETERY DEDICATION MAP

IN A PORTION OF THE NW. 1/4 OF SEC. 35, T.2S., R.5W., S.B.B. & M.

ALBERT A. WEBB ASSOCIATES

Civil Engineers

May 1967

Scale 1" = 100'

### DECLARATION OF DEDICATION .. of property to Cemetery purposes.

W.C. EVANS, S.L. ADLER and H.D. HALL as trustees of Olivewood Cemetery, hereby certify, and declare that the real property shown in the adjacent map is hereby dedicated exclusively to Cemetery purposes, subject to all rules and regulations governing the said Olivewood Cemetery now in effect, and those hereafter adopted. The right and privilege, at any time and from time to time to re-survey, enlarge, diminish, plot and for re-plot, alter, in shape or size, or otherwise change any subdivision or part or portion thereof (including the right to modify and change the location of roads, drives and walkways) and to file an amended map or maps thereof, and to use the same for the erection of buildings, or for other purposes and uses connected with, incident or convenient to the care, preservation and preparation for the disposal or interment of human dead bodies, together with easements and rights of way over and through the real property shown in adjacent map and the right and privilege of installing, maintaining and operating pipelines, conduits or drains for sprinklers, drainage, electric or communication lines, or for any other proper purposes, are hereby expressly reserved.

Dated this 18<sup>th</sup> day of May 1967.

S.L. Adler  
Trustee  
H.D. Hall  
Trustee  
W.C. Evans  
Trustee  
of Olivewood Cemetery

State of California } s.s.  
County of Riverside }

On this 18<sup>th</sup> day of May 1967, before me the undersigned, a Notary Public in and for said County and State, personally appeared W.C. EVANS, S.L. ADLER and H.D. HALL known to me to be the persons whose names are subscribed to the within instrument and acknowledged to me that they executed the same as trustees.

Mabel C. Flood  
Notary Public in and for said County and State  
Commission expires Mar. 8, 1969

OLIVEWOOD DEDICATION MAP  
M.S. 33/25

R.S. 4/46  
R.S. 19/56

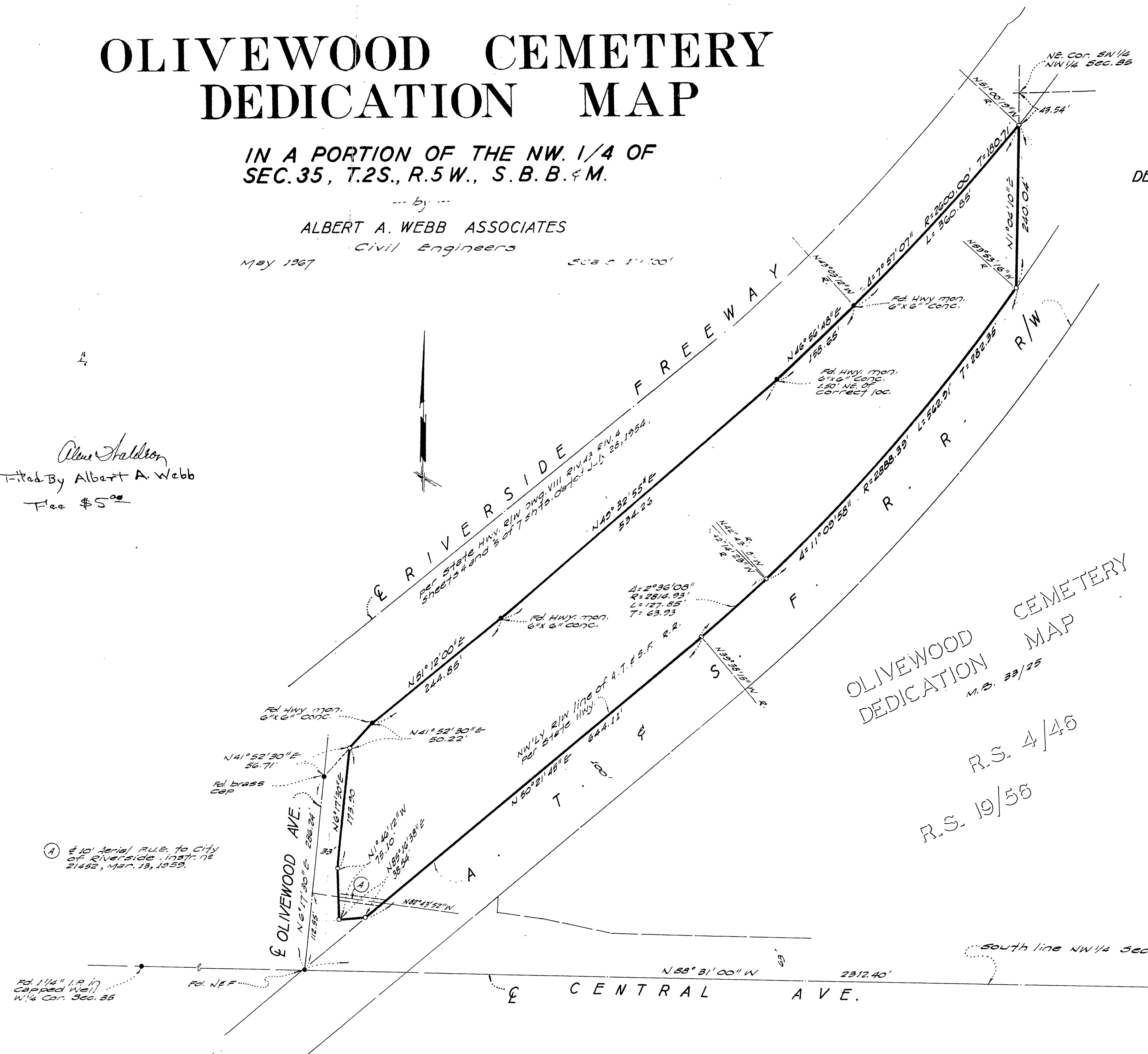

Oliver Sheldon  
Titled By Albert A. Webb  
Fee \$5.00

(A) 1/4 Aerial P.L.E. to City of Riverside, Instr. No. 21452, Mar. 13, 1959.

Fd. 1/4" I.P. in Capped Well, W 1/4 Cor. Sec. 35

