

TRACT 3647

BEING A PORTION OF THE SOUTHWEST ONE QUARTER OF SECTION 31, TOWNSHIP 2 SOUTH, RANGE 4 WEST, AND A PORTION OF THE NORTHWEST ONE QUARTER OF SECTION 6, TOWNSHIP 3 SOUTH, RANGE 4 WEST, S.B.B. & M.

APRIL 1967

SCALE: 1"=100'

J. F. DAVIDSON ASSOC.

FILED
On July 11, 1967

At 3:00 P.M.

W. D. BALOGH

County Recorder
By Clara Alderson
Deputy

Fee \$7.00

No 59901

Filed by County Clerk
Subdn Gfee: T.I. & Tr. Co.

OWNERSHIP

We hereby certify that we are the owners of or have some right, title or interest in the land included within the subdivision shown hereon; that we are the only persons whose consent is necessary to pass a clear title to said land; that we consent to the making and recording of said map and subdivision as shown within the colored border line and that we hereby offer for dedication for public use for street purposes Lots "A" to "D" inclusive.

CALIFORNIA FEDERAL SAVINGS AND LOAN ASSOCIATION, A CORPORATION

By Richard A. Carlton Vice President
By Rosemary Bolen Assistant Secretary

STATE OF CALIFORNIA S.S.
COUNTY OF RIVERSIDE

On May 15, 1967, before me, MARY J. KOHL a Notary Public in and for said County and State, personally appeared RICHARD A. CARLTON known to me to be the Vice President, and ROSEMARY BOLEN known to me to be the Assistant Secretary of the Corporation that executed the within instrument, and known to me to be the persons who executed the within instrument on behalf of the Corporation therein named, and acknowledged to me that such Corporation executed the same, and acknowledged to me that such Corporation executed the within instrument pursuant to its by-laws or a resolution of its Board of Directors.

WITNESS my hand and official seal.
My Commission Expires 3-9-70

Mary J. Kohl
Notary Public in and for said County and State.

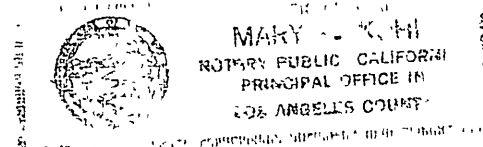

CITY PLANNING COMMISSION

I hereby certify that this map is as approved by the Riverside City Planning Commission at its meeting held April 6, 1967.

Thomas M. Brown
Planning Director, City of Riverside

DIRECTOR OF PUBLIC WORKS

I hereby certify that I have examined the within map; that the subdivision shown hereon is substantially the same as it appeared on the tentative map and any approved alterations thereof; that all provisions of Chapter 128 (Subdivision Map Act) Statutes of California, 1943, and of Ordinance No 1320 of the City of Riverside, California, and all amendments thereto have been complied with; that plans and specifications for drains, drainage, sewer and drainage works sufficient to protect all lots in said subdivision from flood or overflow have been approved by me; that all easements for sewers shown on said map are correct in form and contents and are approved; and I am satisfied that this map is technically correct.

Dated June 29, 1967.

J. Martine
DIRECTOR OF PUBLIC WORKS

STREET SUPERINTENDENT

I hereby certify that according to the records of this office, the property shown on this map is not subject to any special assessments which have not been paid in full.

Dated June 8, 1967.

George C. Hubbard
Street Superintendent

SUPERINTENDENT OF LIGHT AND WATER DEPARTMENT

I hereby certify that the subdivider named on this map has deposited with the Water Department of the City of Riverside sufficient funds to cover the cost of installing all necessary fire hydrants together with all water mains and laterals to the curb line on all streets shown on said map; that all P.U.E. shown on this map are sufficient for all requirements of the Electric Light and Water Departments of the City of Riverside and for the Department of Public Utilities of said City.

Dated June 8, 1967.

Edward C. Row
Superintendent of Light and Water Dept.,
City of Riverside, California.

CITY TREASURER

I hereby certify that according to the records of this office as of this date, the property shown on this map is not subject to any special assessments, bonds and/or liens which have not been paid in full.

This certificate does not include any special assessments the bonds of which have not become a lien upon said property.

Dated June 9, 1967.

CITY TREASURER

H. E. Brewer
By W. H. Brown

CITY CLERK

I, Virginia J. Strohecker, City Clerk of the City of Riverside, California, hereby certify that an undertaking satisfactory to the Council of said City guaranteeing the construction of required street improvements in this subdivision was approved and filed in my office prior to the final acceptance of this subdivision map.

IN WITNESS WHEREOF, I have hereunto set my hand and affixed the official seal of the City of Riverside, State of California, this 5th day of July, 1967.

Virginia J. Strohecker
City Clerk of the City of Riverside, California

RESOLUTION OF ACCEPTANCE

RESOLVED: That this map consisting of TWO (2) sheets be, and the same is hereby accepted as the official map of TRACT 3647 and the streets and easements are hereby accepted as public streets and easements and the City Clerk is hereby authorized and directed to attest said map by signing her name thereto as City Clerk of the City of Riverside, State of California, and affix the official seal of said City thereto.

I hereby certify that the foregoing resolution was adopted by the Mayor and Council of the City of Riverside this 5th day of July, 1967.

Virginia J. Strohecker
City Clerk of the City of Riverside, California

TAX COLLECTOR

I hereby certify that according to the records of this office as of this date, there are no liens against the property shown on the within map for unpaid State, County, Municipal or Local taxes or special assessments collected as taxes, except taxes and special assessments collected as taxes now a lien but not yet payable, which are estimated to be \$28.00.00.

Dated June 5, 1967.

Donna Dover Babcock County Tax Collector
By John Strode Deputy

TAX BOND

I hereby certify that a bond in the sum of \$2800.00 has been executed and filed with the Board of Supervisors of the County of Riverside, California, conditioned upon the payment of all taxes, State, County, Municipal or Local, and all special assessments collected as taxes which at the time of filing of this map with the County Recorder are a lien against said property but not yet payable and said bond has been duly approved by said Board of Supervisors.

Dated JUNE 26, 1967.

Donald D. Sullivan
County Clerk and ex-officio
Clerk of the Board of Supervisors
By Agnes Hughes Deputy

CIVIL ENGINEER

I hereby certify that I am a Registered Civil Engineer of the State of California and that this map consisting of TWO (2) sheets correctly represents a survey made under my supervision during APRIL of 1967; that all monuments shown hereon actually exist and their positions are correctly shown.

George E. McCarty
Registered Civil Engineer No 10688

SOIL REPORT

Preliminary soil report was prepared by Pacific Materials Laboratories, Inc., in April 1965 as required by the Health and Safety Code, Section 17953.

TRACT 3647

BEING A PORTION OF THE SOUTHWEST ONE QUARTER OF SECTION 31, TOWNSHIP 2 SOUTH, RANGE 4 WEST; AND A PORTION OF THE NORTHWEST ONE QUARTER OF SECTION 6, TOWNSHIP 3 SOUTH, RANGE 4 WEST, S.B.B.&M. APRIL 1967
 J.F. DAVIDSON ASSO.

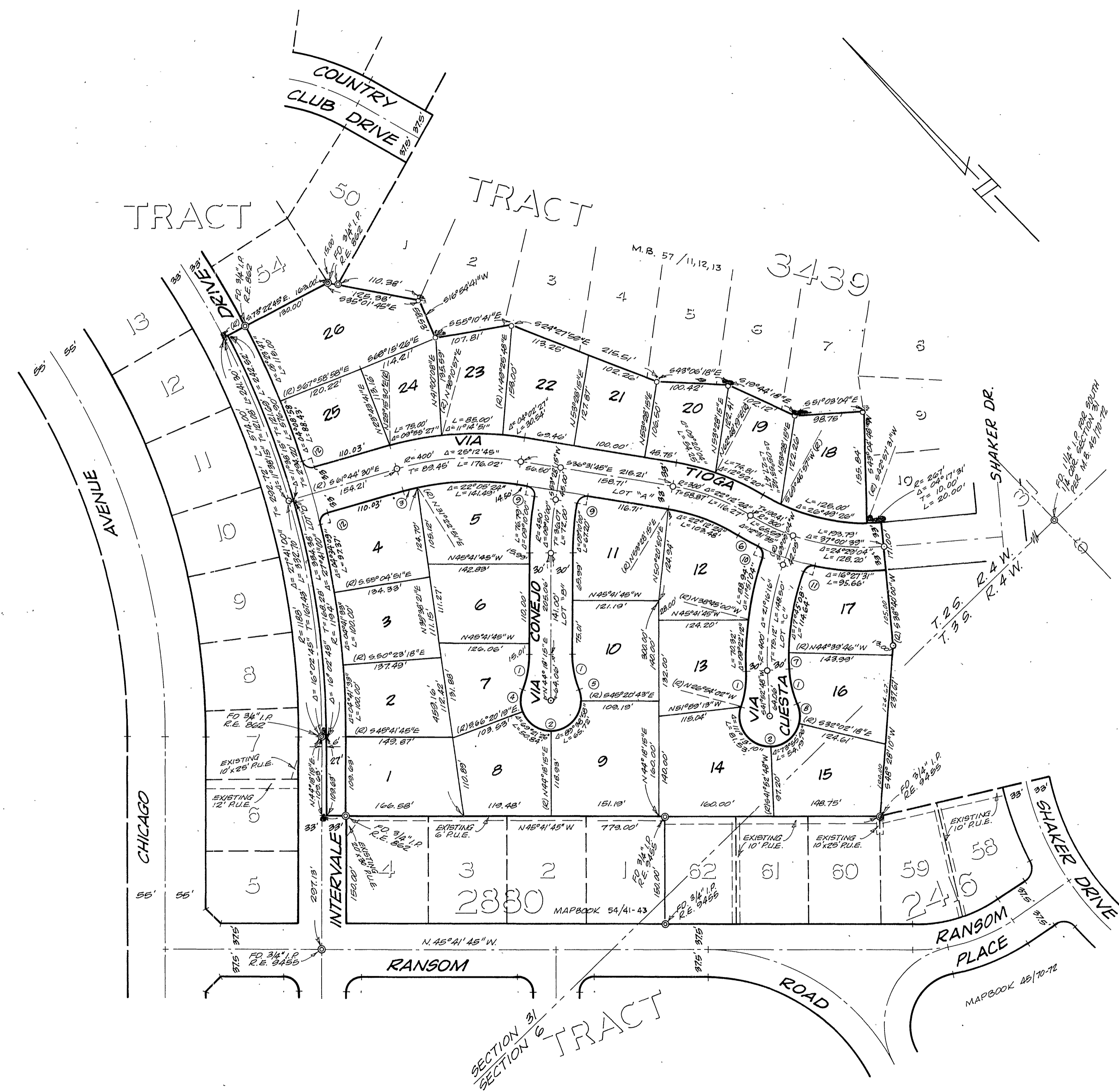

NOTE:

BEARINGS ARE BASED ON THE CENTERLINE OF RANSOM ROAD WHICH BEARS N.45°41'45"W. AS SHOWN ON MAP OF TRACT 2416, M.B. 45/70-72, RECORDS OF RIVERSIDE COUNTY, CALIF.
 3/4" IRON PIPE, TAGGED R.E. 862, SET AT ALL POINTS SHOWN THUS — UNLESS OTHERWISE SHOWN.
 2" x 2" PAINTED YELLOW, TAGGED R.E. 862, SET AT ALL REAR LOT CORNERS.
 NAIL & TAG SET IN CURB AT EXTENSION OF LOT LINES FOR FRONT LOT CORNERS.
 A PRELIMINARY SOIL REPORT BY PACIFIC MATERIALS LABORATORY, INC. BLOOMINGTON, CALIFORNIA. FILE NO. 5-1667 APRIL 16, 1965

CURVE DATA

SYMBOL	RADIUS	DELTA	TANGENT	LENGTH
①	125'	21°13'10"	28.23'	50.00'
②	42'	222°26'20"	—	163.06'
③	267'	03°07'21"	10.00'	20.00'
④	42'	41°51'44"	16.06'	30.69'
⑤	42'	21°36'12"	8.00'	15.81'
⑥	333'	03°32'02"	16.09'	32.16'
⑦	370'	03°27'26"	11.17'	22.33'
⑧	42'	37°18'04"	14.18'	27.34'
⑨	12'	90°00'00"	12.00'	18.85'
⑩	12'	83°57'27"	10.80'	17.58'
⑪	12'	83°04'09"	10.63'	17.40'
⑫	12'	87°54'30"	11.57'	18.41'