

AMENDED MAP OF MASONIC GARDEN and B.P.O. ELKS GARDEN OF CRESTLAWN MEMORIAL PARK

92845

A portion of Section 33, Township 2 South, Range 6 West,
according to sectionalized survey of the Rancho La
Sierra Sepulveda, as shown in Map Book 6, page 70,
Records of Riverside County, California.

Amending Map as filed in book 36
page 40 of maps Records of Riverside
County Calif. by instrument # 4611
on Jan 19, 1959

Alvin Hallock
3:45 P.M.
Fee \$5.00
by Crestlawn Memorial Park

I, G.J. Griffin, hereby certify that
I am a Licensed Surveyor of
the State of California and that
this map, consisting of 1 Sheet
correctly represents a survey
made under my supervision in
Oct. 1967, and that the survey
is true and complete as hereon
shown

G.J. Griffin
L.S. #2393

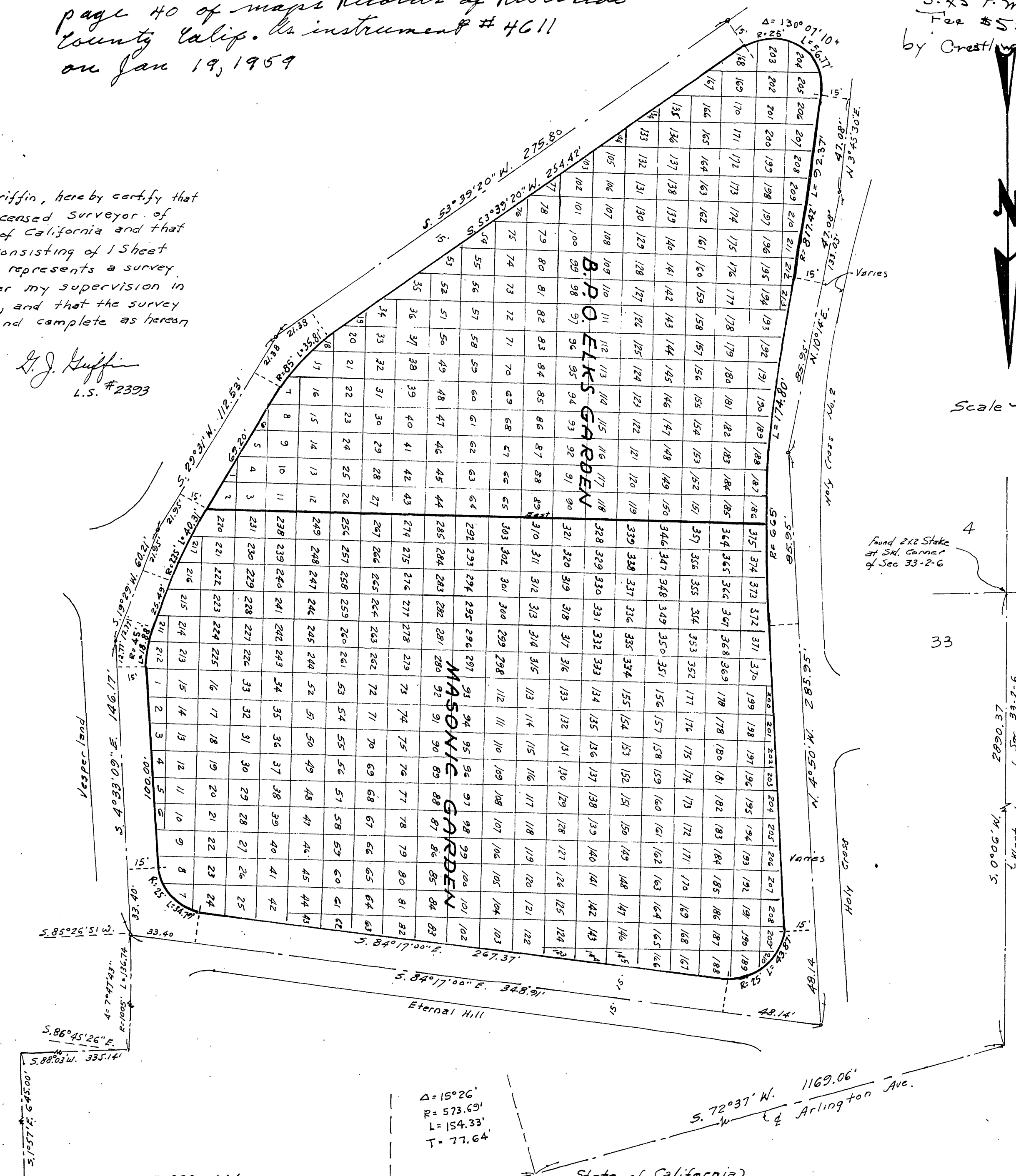

Scale - 1" = 40'

Found 2x2 Stake
at SW Corner
of Sec 33-2-6

2000.37
West 100' of Sec. 33-2-6
(Not to Scale)

We hereby certify that we are the
owners of, or have some right, title or
interest in the land shown hereon and
that we are the only party whose consent
is necessary to convey title to said
land and we hereby consent to the
filing of this map, consisting of one (1) sheet.

CRESTLAWN MEMORIAL PARK ASSN.
a corporation
by E. W. Mercer VICE President
E. W. Mercer
Ruth Fox Ass't. Secretary
Ruth Fox

State of California } s.s.
County of Riverside }
On this 20 day of Oct. 1967, before me the undersigned,
a Notary Public in and for said County and State, personally
appeared E. W. Mercer, known to me to be the president,
and Ruth Fox, known to me to be the assistant secretary
of the corporation that executed the within instrument and
they acknowledged to me that they executed the same.
IN WITNESS WHEREOF, I have here onto set my hand and
affixed my official seal, the day and year in this certificate
first above writtin.

Lois D. Ellis
Notary Public in and for the County
of Riverside, State of California