

DECLARATION OF DEDICATION OF PROPERTY TO CEMETERY PURPOSES

S.L. ADLER, H.D. HALL and W.C. EVANS as Trustees of Olivewood Cemetery hereby certify and declare that the real property shown in the adjacent map is hereby dedicated exclusively to cemetery purposes...

Dated this 11th day of June 1968

Signatures of S.L. Adler, H.D. Hall, and W.C. Evans as Trustees of Olivewood Cemetery.

STATE OF CALIFORNIA } COUNTY OF RIVERSIDE } On this 11th day of June 1968, before me, the undersigned, a Notary Public in and for said County and State...

Signature of Mabel C. Flood, Notary Public in and for said County and State. My Commission expires May 8 1969.

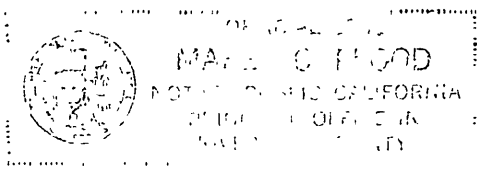

ENGINEER'S NOTES:

- 1. Basis of bearings is the centerline of Lot "B" taken as N 28° 57' 30" E as shown on Map of Olivewood Cemetery resubdivision of Block "H", Plot "H", Plot "I" per Map Book 22, Pages 27-29, Records of Riverside County, Calif. 22/27-29. 2. Found 3/4" I.P. of all points shown thusly • per M.B. 22/27-29. 3. Set 1" I.P. tagged R.E. 9876 of all points shown thusly o unless otherwise noted.

CIVIL ENGINEER'S CERTIFICATE:

I hereby certify that I am a Registered Civil Engineer of the State of California and that this map consisting of one (1) sheet correctly represents a survey made under my direction during Nov. 1967, that all monuments shown hereon actually exist and their positions are correctly shown.

Ernest N. Webb, R.C.E. No. 9876

OLIVEWOOD CEMETERY

SUBDIVISION OF BLOCK H-2

BEING A SUBDIVISION OF A PORTION OF THE NW 1/4 OF THE SW 1/4 OF SEC. 35, T. 2 S., R. 5 W., S. B. B. & M. AND A RESUBDIVISION OF BLOCK H, DIVISIONS 2 & 3 PER MAP BOOK 22, PAGES 27, 28, & 29, RECORD OF RIVERSIDE COUNTY, CALIFORNIA.

ALBERT A. WEBB ASSOCIATES CIVIL ENGINEERS RIVERSIDE CALIFORNIA MAY, 1968

FILED on Jun 12, 1968

At 11:50 A.M.

W.D. BALOGH County Recorder By Alvin Shelton Deputy Fee \$5.00

Filed by Ernest N. Webb

SCALE 1" = 20'

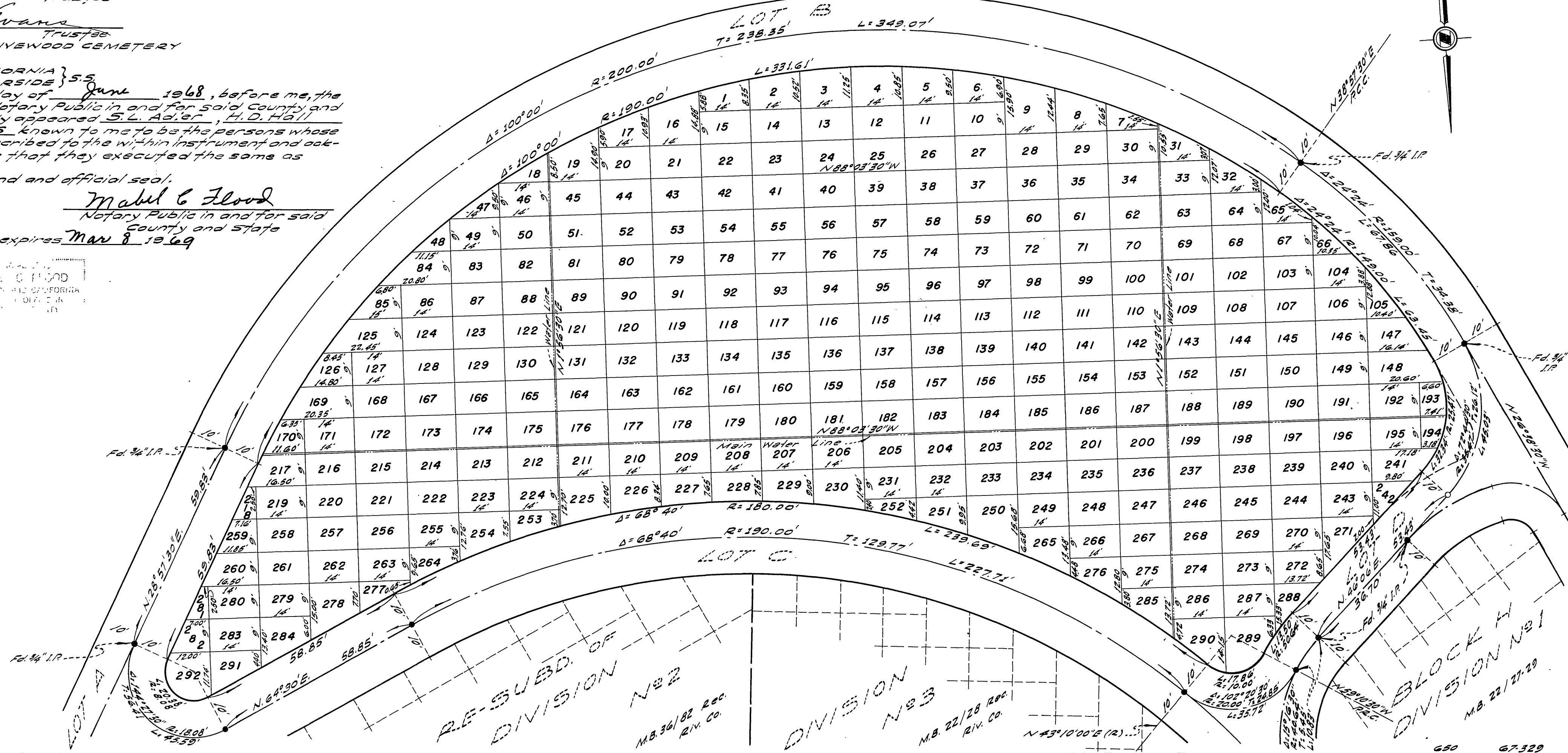

OLIVEWOOD CEMETERY MB 59/14

MB 59/14 OLIVEWOOD CEMETERY