

59/64

Scale - 1" = 40'

# RESTHAVEN AND FAIRHAVEN SECTIONS CRESTLAWN MEMORIAL PARK

A PORTION OF SECTION 33, TOWNSHIP 2 SOUTH, RANGE 6 WEST, S.B.M. ACCORDING TO SECTIONALIZED SURVEY OF RANCHO LA SIERRA JEPULVEDA, AS SHOWN IN MAP 6, PAGE 70, RECORDS OF RIVERSIDE COUNTY, STATE OF CALIFORNIA

I, G.J. Griffin, hereby certify that I am a Licensed Surveyor of the State of California and that this map consisting of 1 sheet, correctly represents a survey made under my supervision in May 1968 and that the survey is true and complete as hereon shown.

G.J. Griffin  
L.S.# 2393

All interior Lots are 13'-4" x 16'-0" consisting of 8 interments

Found 2x2 Stake at SW Corner of Sec 33-2-6 (No reference)

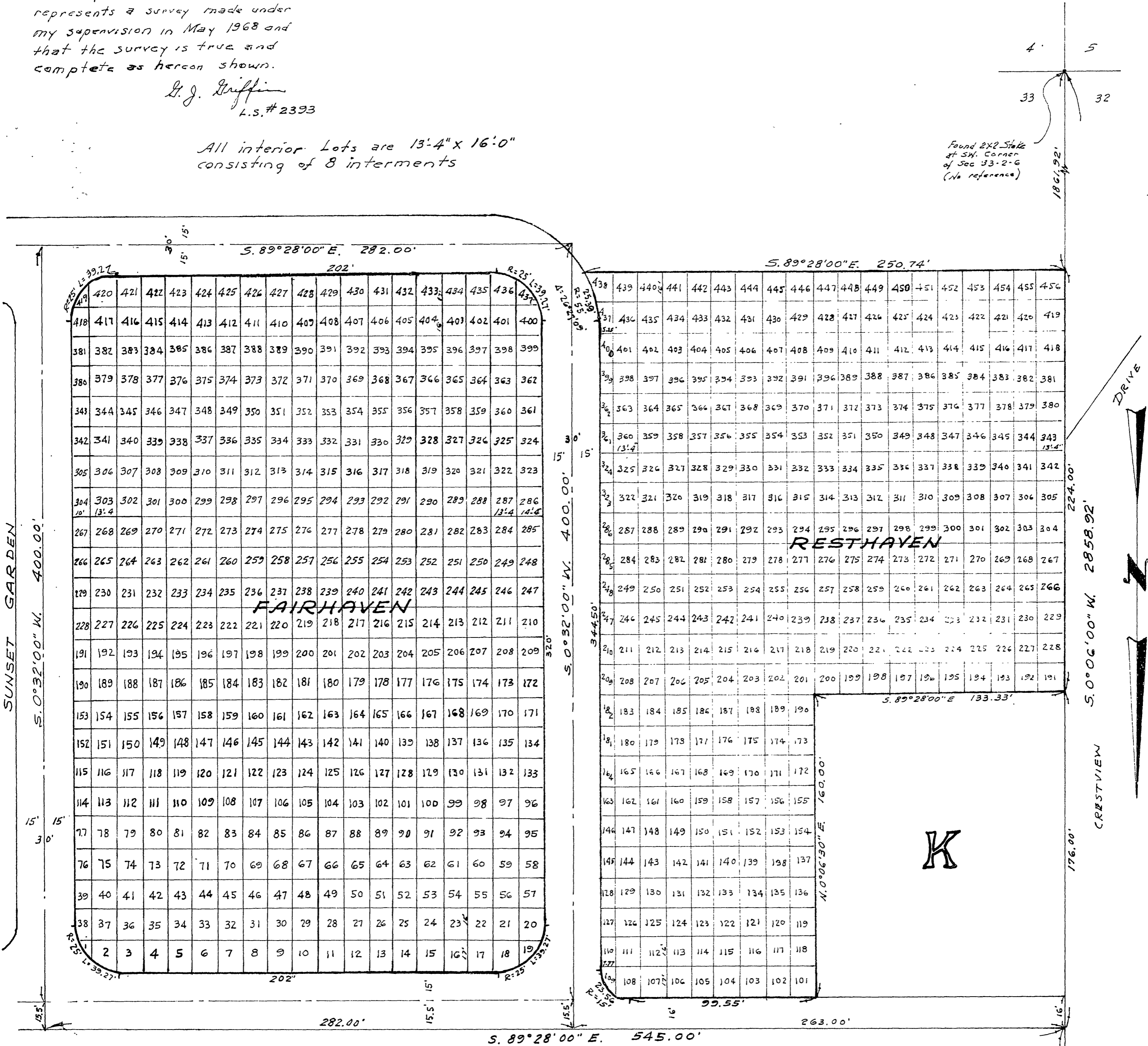

We hereby certify that we are the owners of or have some right, title or interest in the land shown hereon and that we are the only party whose consent is necessary to convey title to said land and we hereby consent to the filing of this map

CRESTLAWN MEMORIAL PARK  
a corporation

by E.W. Mercer Vice-President  
E.W. Mercer  
and Ruth M. Fox Ass't. Secretary  
Ruth Fox

State of California) S.S.  
County of Riverside)

On this 16th day of June 1968  
before me, a Notary Public in and for said County and State, personally appeared  
E.W. Mercer, known to me to be the Vice-president  
and Ruth Fox, known to me to be the  
assistant Secretary of the corporation  
that executed the within instrument and  
acknowledged to me that they executed  
the same. In witness whereof, I have  
here unto my hand and affixed my  
official seal

G.J. Griffin  
Notary Public in and for the  
County of Riverside, State of California

75285  
FILED  
JUN 18 1968  
Alvin Shellen  
2:10 P.M.  
Fee \$5.00 5th line of Arlington Ave.  
Crestlawn Memorial Park Ass'n

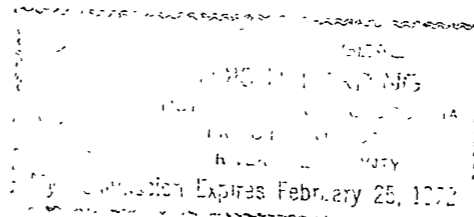

59/64

MB 59/64