

SCALE 1" = 30'

HOLY CROSS

SECTION NO. 3 (C)

CRESTLAWN MEMORIAL PARK

A portion of Section 33, Township 2 South, Range 6 West according to sectionalized survey of the Rancho La Sierra Sepulveda, as shown in Map Book 6, page 70, Records of Riverside County, California.

2015

FILED

CLAUDE H. GRIFFIN
SURVEYOR

1:20 P.M.
Fee \$ 5.00
By Crestlawn Memorial Park

MB 60/86

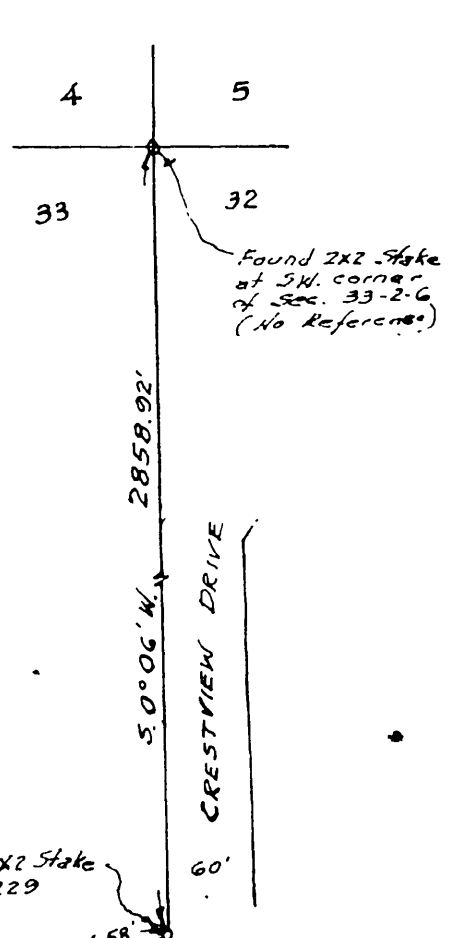
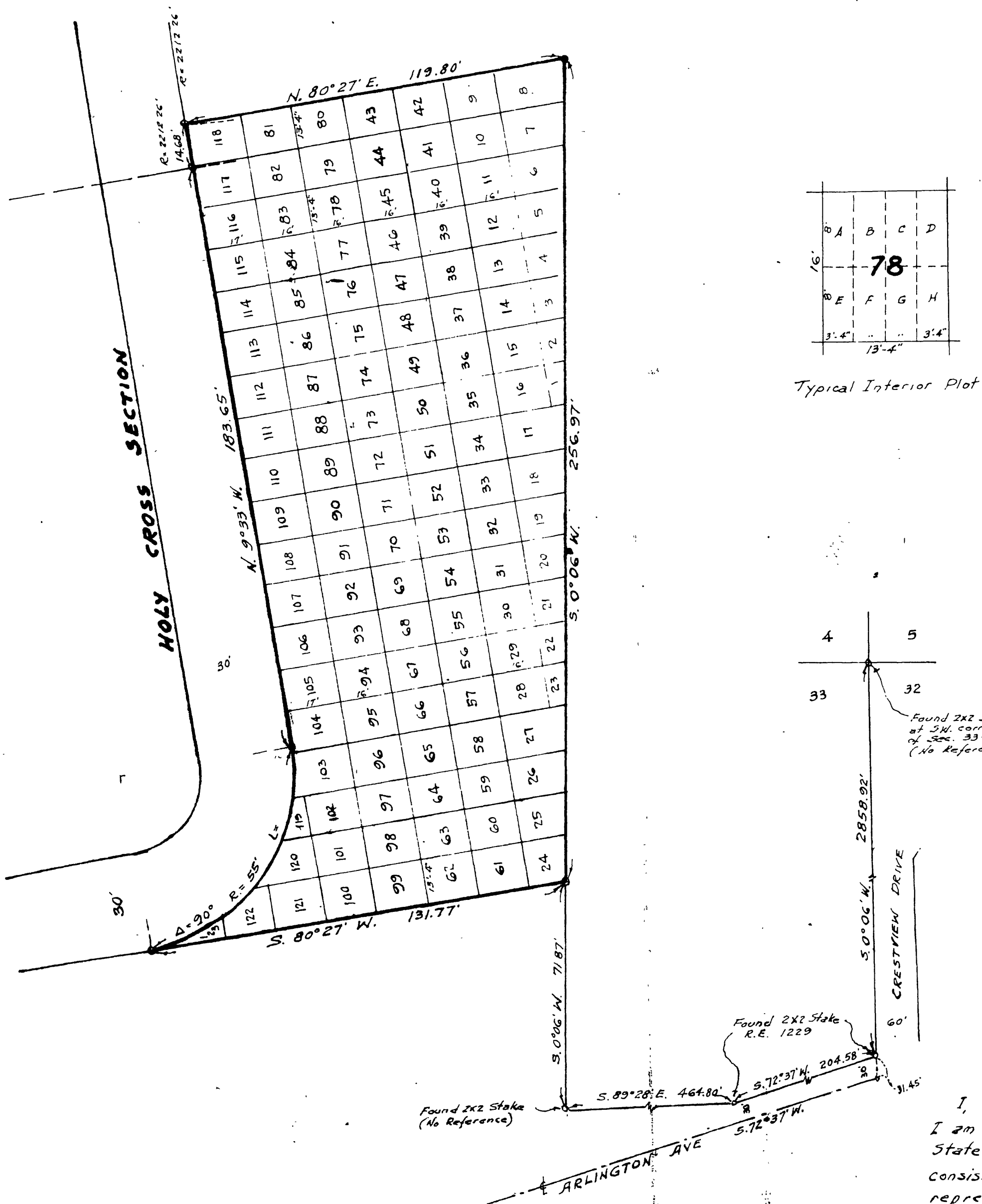

We hereby certify that we are the owners of or have some right, title or interest in the land shown hereon and that we are the only party whose consent is necessary to convey title to said land and we hereby consent to the filing of this map.

CRESTLAWN MEMORIAL PARK
a corporation

by KARL G. NANTARJIAN SECRETARY
by Ruth Fox Asst Secretary

State of California } S.S.
County of Riverside }
On this _____ day of _____
before me, a Notary Public in and for said County and State, personally appeared, E.W. Mercer, known to me to be the vice-president and Ruth Fox, known to me to be the assistant Secretary of the corporation that executed the within instrument and acknowledged to me that they executed the same. In witness whereof, I have hereunto set my hand and affixed my official seal.

Notary Public in and for the County of Riverside, State of California

I, G.J. Griffin hereby certify that I am a Licensed Surveyor of the State of California and that this map consisting of 1 sheet, correctly represents a survey made under my supervision in November, 1968 and that the survey is true and complete as shown hereon.

G.J. Griffin
L.S. # 2393

MB 60/86
HELIXOR BOOK
CRESTLAWN