

DECLARATION OF DEDICATION OF PROPERTY TO CEMETERY PURPOSES

S.L. Adler, H.D. Hall and W.C. Evans as Trustees of Olivewood Cemetery hereby certify and declare that the real property shown in the adjacent map is hereby dedicated exclusively to cemetery purposes, subject to all rules and regulations governing the said Olivewood Cemetery now in effect, and those hereafter adopted.

Dated this 9 day of April, 1971

S.L. Adler Trustee
H.D. Hall Trustee
W.C. Evans Trustee
of Olivewood Cemetery

OLIVEWOOD CEMETERY
BEING A SUBDIVISION OF EAST VIEW, WEST VIEW, NORTH VIEW, NORTH LAWN DIVISIONS 1 & 2, HILLSIDE DIVISIONS 1 & 2, AND GRACE LAWN DIVISIONS 1 THROUGH 4.
IN A PORTION OF THE NW 1/4 OF SECTION 35, T.2S., R.5W., S.B.B. & M.

ALBERT A. WEBB ASSOCIATES CIVIL ENGINEERS
RIVERSIDE CALIFORNIA
APRIL 1971

FILED
on APRIL 16 1971
At 12:00 P.M.
W.D. Balogh
County Recorder
By Carol B. Vanf... Deputy
Fee \$ 27.00
NB 39177
Filed by Olivewood Cemetery District

ACKNOWLEDGEMENT

State of California } ss.
County of Riverside }
On this 9 day of April, 1971, before me, the undersigned, a Notary Public in and for said county and state, personally appeared S.L. Adler, H.D. Hall and W.C. Evans known to me to be the persons whose names are subscribed to the within instrument and acknowledged to me that they executed the same as Trustees.

My commission expires May 22, 1971
Notary Public in and for said county and state

ENGINEER'S NOTES

- 1. Basis of Bearings is the centerline of Central Avenue taken as N. 88° 31' 00" W. as shown on Olivewood Cemetery Dedication Map per Book 33 of Maps at Page 25 thereof, Records of Riverside County, California.
2. Found monuments as noted at all points shown thus •.

CIVIL ENGINEER'S CERTIFICATE

I hereby certify that I am a Registered Civil Engineer of the State of California and that this map, consisting of twelve (12) sheets correctly represents a survey made under my direction during APRIL, 1971 that all monuments shown hereon actually exist and their positions are correctly shown.

Albert A. Webb
R.C.E. No. 9876

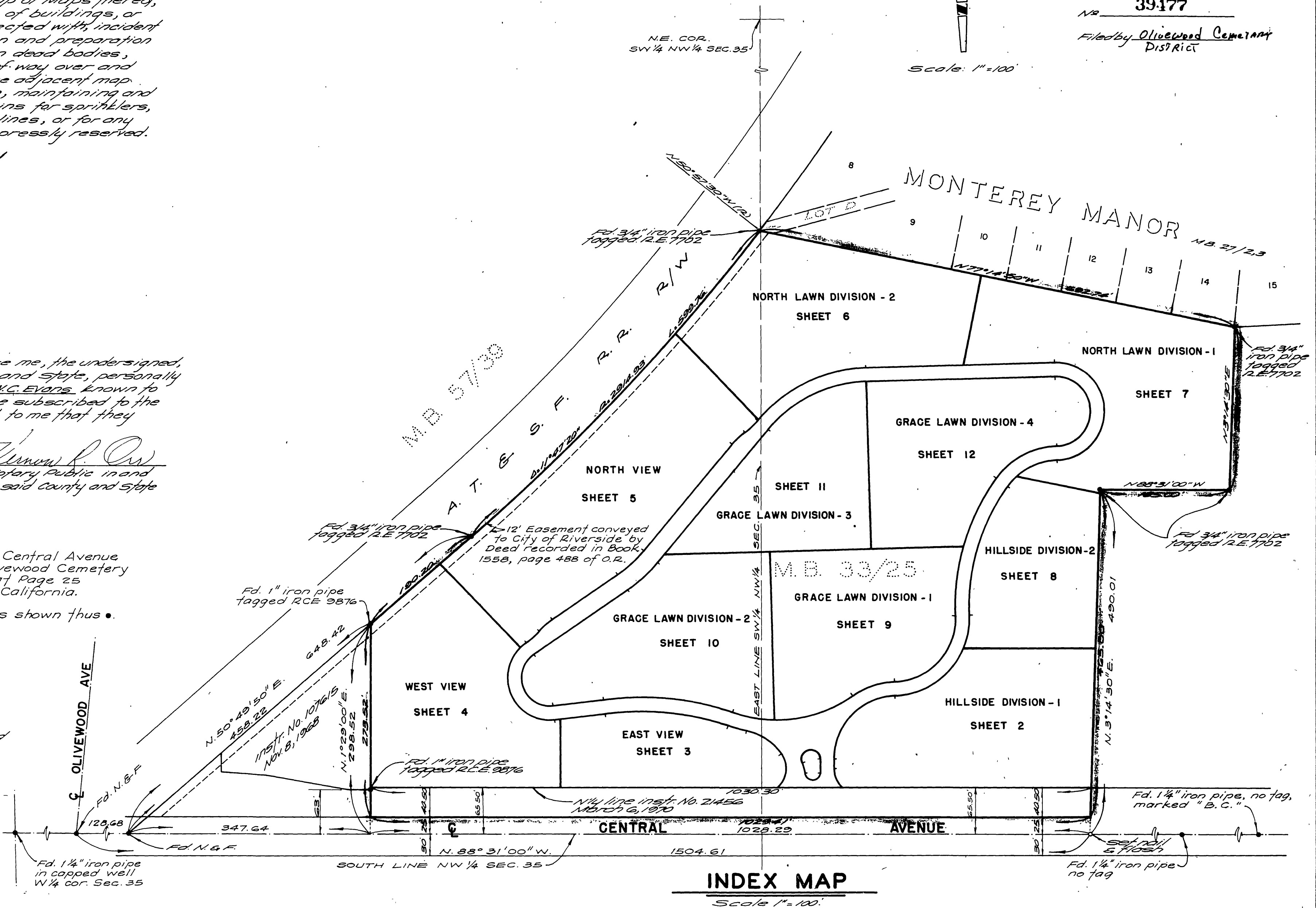

INDEX MAP
Scale 1"=100'

M.B. 68/1

M.B. 68/1

M.B. 68/1

OLIVEWOOD CEMETERY

HILL SIDE DIVISION - 1

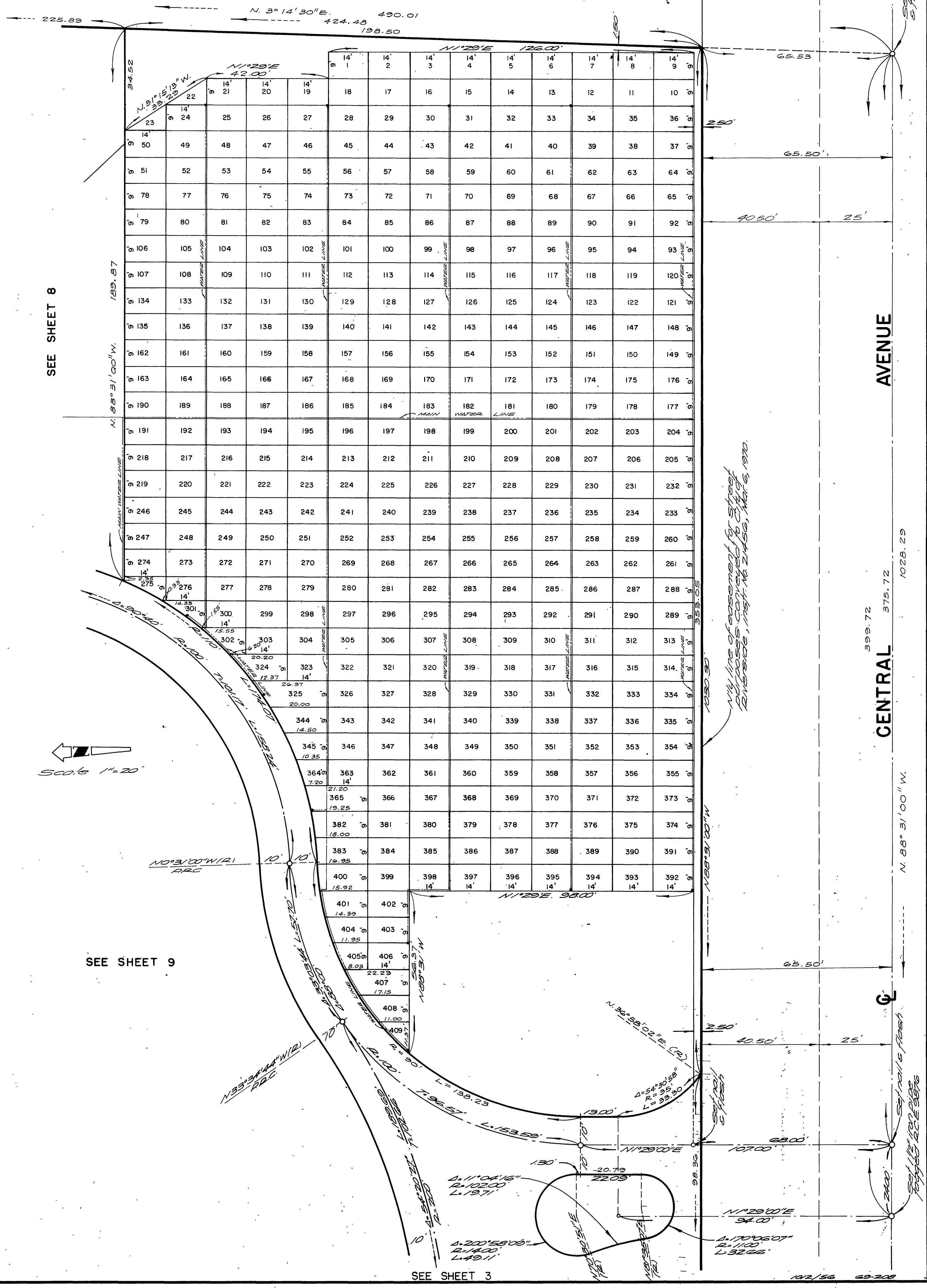

SEE SHEET 8

SEE SHEET 9

SEE SHEET 3

AVENUE
CENTRAL

Scale 1" = 20'

1/2 line of easement for street purposes conveyed to City of Riverside, 1957, No. 2456, Map 6, 1970.

MB 68/2

OLIVEWOOD CEMETERY EAST VIEW



Scale 1"=20'

SEE SHEET 2

SEE SHEET 9

SEE SHEET 10

SEE SHEET 4

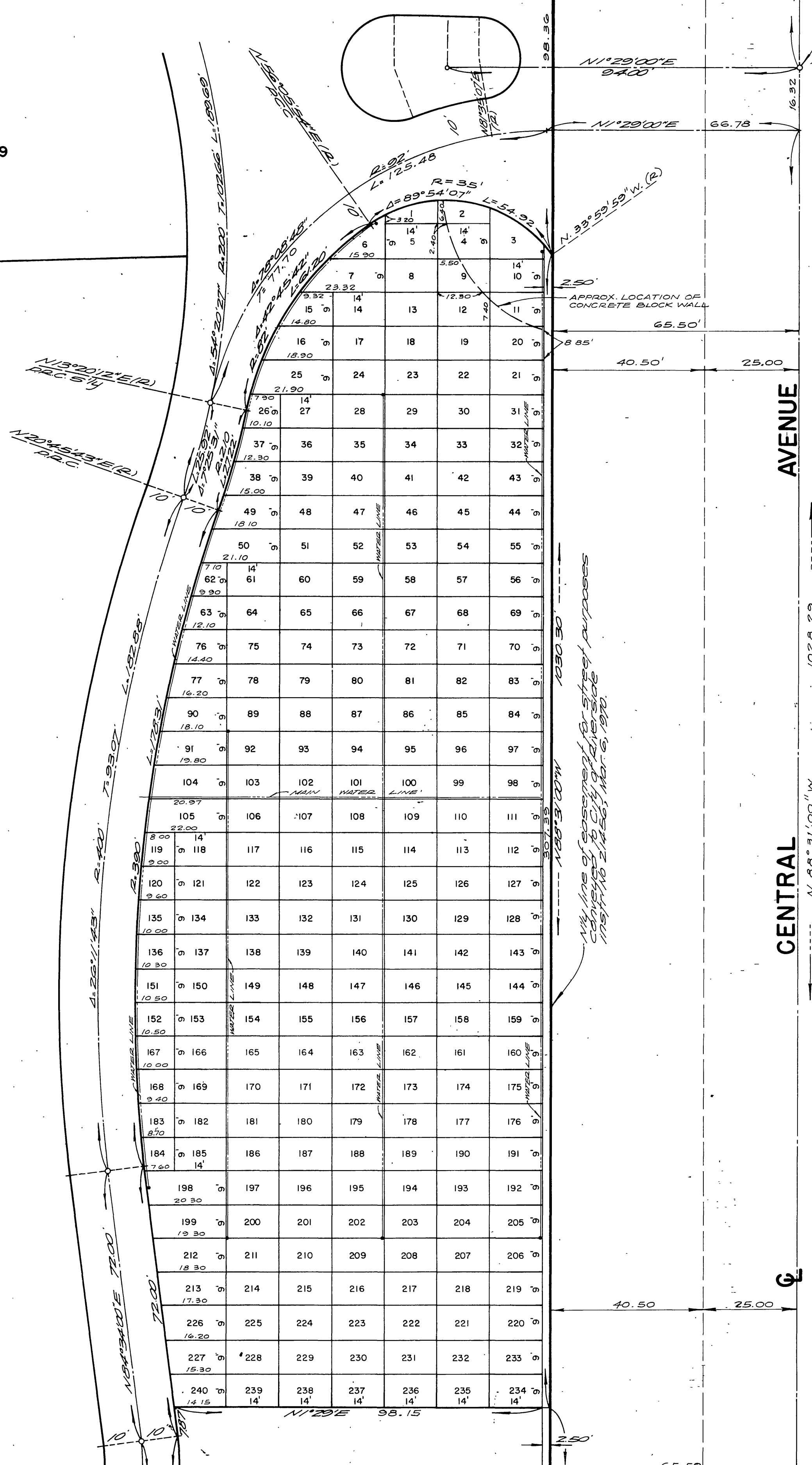

AVENUE
CENTRAL

599.72
16.92
SEE SHEET 11 FOR PIPE
BY 1904 R.C.E. 9576

Any line of pavement for street purposes
shown on this plan is for reference
only. No 2 1/2\"/>

1028.29
N. 88° 31' 00\"/>

271.50

OLIVEWOOD CEMETERY

WEST VIEW

SEE SHEET 3



Scale: 1" = 20'

SEE SHEET 10

SEE SHEET 5

12" STORM DRAIN & SEWER MAIN ASSEMBLY
 CONVERTED TO CITY OF DENVER
 RECORDED IN BOOK 1586, PAGE 288 OF O.R.
 N 50° 30' 00" E
 S E - L Y LINE OF THE A. T. & S. F. R. R. R. 1/2" W
 10' WIDE DRAINAGE
 10' WIDE DRAINAGE

1	2	3	4	5	6	7	8	9	10	11	12	13	14	15	16	17	18	19	20	21	22	23	24	25	26	27	28	29	30	31	32	33	34	35	36	37	38	39	40	41	42	43	44	45	46	47	48	49	50	51	52	53	54	55	56	57	58	59	60	61	62	63	64	65	66	67	68	69	70	71	72	73	74	75	76	77	78	79	80	81	82	83	84	85	86	87	88	89	90	91	92	93	94	95	96	97	98	99	100	101	102	103	104	105	106	107	108	109	110	111	112	113	114	115	116	117	118	119	120	121	122	123	124	125	126	127	128	129	130	131	132	133	134	135	136	137	138	139	140	141	142	143	144	145	146	147	148	149	150	151	152	153	154	155	156	157	158	159	160	161	162	163	164	165	166	167	168	169	170	171	172	173	174	175	176	177	178	179	180	181	182	183	184	185	186	187	188	189	190	191	192	193	194	195	196	197	198	199	200	201	202	203	204	205	206	207	208	209	210	211	212	213	214	215	216	217	218	219	220	221	222	223	224	225	226	227	228	229	230	231	232	233	234	235	236	237	238	239	240	241	242	243	244	245	246	247	248	249	250	251	252	253	254	255	256	257	258	259	260	261	262	263	264	265	266	267	268	269	270	271	272	273	274	275	276	277	278	279	280	281	282	283	284	285	286	287	288	289	290	291	292	293	294	295	296	297	298	299	300	301	302	303	304	305	306	307	308	309	310	311	312	313	314	315	316	317	318	319	320	321	322	323	324	325	326	327	328	329	330	331	332	333	334	335	336	337	338	339	340	341	342	343	344	345	346	347	348	349	350	351	352	353	354	355	356	357	358	359	360	361	362	363	364	365	366	367	368	369	370	371	372	373	374	375	376	377	378	379	380	381	382	383	384	385	386	387	388	389	390	391	392	393	394	395	396	397	398	399	400	401	402	403	404	405	406	407	408	409	410	411	412	413	414	415	416	417	418	419	420	421	422	423	424	425	426	427	428	429	430	431	432	433	434	435	436	437	438	439	440	441	442	443	444	445	446	447	448	449	450	451	452	453	454	455	456	457	458	459	460	461	462	463	464	465	466	467	468	469	470	471	472	473	474	475	476	477	478	479	480	481	482	483	484	485	486	487	488	489	490	491	492	493	494	495	496	497	498	499	500	501	502	503	504	505	506	507	508	509	510	511	512	513	514	515	516	517	518	519	520	521	522	523	524	525	526	527	528	529	530	531	532	533	534	535	536	537	538	539	540	541	542	543	544	545	546	547	548	549	550	551	552	553	554	555	556	557	558	559	560	561	562	563	564	565	566	567	568	569	570	571	572	573	574	575	576	577	578	579	580	581	582	583	584	585	586	587	588	589	590	591	592	593	594	595	596	597	598	599	600	601	602	603	604	605	606	607	608	609	610	611	612	613	614	615	616	617	618	619	620	621	622	623	624	625	626	627	628	629	630	631	632	633	634	635	636	637	638	639	640	641	642	643	644	645	646	647	648	649	650	651	652	653	654	655	656	657	658	659	660	661	662	663	664	665	666	667	668	669	670	671	672	673	674	675	676	677	678	679	680	681	682	683	684	685	686	687	688	689	690	691	692	693	694	695	696	697	698	699	700	701	702	703	704	705	706	707	708	709	710	711	712	713	714	715	716	717	718	719	720	721	722	723	724	725	726	727	728	729	730	731	732	733	734	735	736	737	738	739	740	741	742	743	744	745	746	747	748	749	750	751	752	753	754	755	756	757	758	759	760	761	762	763	764	765	766	767	768	769	770	771	772	773	774	775	776	777	778	779	780	781	782	783	784	785	786	787	788	789	790	791	792	793	794	795	796	797	798	799	800	801	802	803	804	805	806	807	808	809	810	811	812	813	814	815	816	817	818	819	820	821	822	823	824	825	826	827	828	829	830	831	832	833	834	835	836	837	838	839	840	841	842	843	844	845	846	847	848	849	850	851	852	853	854	855	856	857	858	859	860	861	862	863	864	865	866	867	868	869	870	871	872	873	874	875	876	877	878	879	880	881	882	883	884	885	886	887	888	889	890	891	892	893	894	895	896	897	898	899	900	901	902	903	904	905	906	907	908	909	910	911	912	913	914	915	916	917	918	919	920	921	922	923	924	925	926	927	928	929	930	931	932	933	934	935	936	937	938	939	940	941	942	943	944	945	946	947	948	949	950	951	952	953	954	955	956	957	958	959	960	961	962	963	964	965	966	967	968	969	970	971	972	973	974	975	976	977	978	979	980	981	982	983	984	985	986	987	988	989	990	991	992	993	994	995	996	997	998	999	1000
---	---	---	---	---	---	---	---	---	----	----	----	----	----	----	----	----	----	----	----	----	----	----	----	----	----	----	----	----	----	----	----	----	----	----	----	----	----	----	----	----	----	----	----	----	----	----	----	----	----	----	----	----	----	----	----	----	----	----	----	----	----	----	----	----	----	----	----	----	----	----	----	----	----	----	----	----	----	----	----	----	----	----	----	----	----	----	----	----	----	----	----	----	----	----	----	----	----	----	-----	-----	-----	-----	-----	-----	-----	-----	-----	-----	-----	-----	-----	-----	-----	-----	-----	-----	-----	-----	-----	-----	-----	-----	-----	-----	-----	-----	-----	-----	-----	-----	-----	-----	-----	-----	-----	-----	-----	-----	-----	-----	-----	-----	-----	-----	-----	-----	-----	-----	-----	-----	-----	-----	-----	-----	-----	-----	-----	-----	-----	-----	-----	-----	-----	-----	-----	-----	-----	-----	-----	-----	-----	-----	-----	-----	-----	-----	-----	-----	-----	-----	-----	-----	-----	-----	-----	-----	-----	-----	-----	-----	-----	-----	-----	-----	-----	-----	-----	-----	-----	-----	-----	-----	-----	-----	-----	-----	-----	-----	-----	-----	-----	-----	-----	-----	-----	-----	-----	-----	-----	-----	-----	-----	-----	-----	-----	-----	-----	-----	-----	-----	-----	-----	-----	-----	-----	-----	-----	-----	-----	-----	-----	-----	-----	-----	-----	-----	-----	-----	-----	-----	-----	-----	-----	-----	-----	-----	-----	-----	-----	-----	-----	-----	-----	-----	-----	-----	-----	-----	-----	-----	-----	-----	-----	-----	-----	-----	-----	-----	-----	-----	-----	-----	-----	-----	-----	-----	-----	-----	-----	-----	-----	-----	-----	-----	-----	-----	-----	-----	-----	-----	-----	-----	-----	-----	-----	-----	-----	-----	-----	-----	-----	-----	-----	-----	-----	-----	-----	-----	-----	-----	-----	-----	-----	-----	-----	-----	-----	-----	-----	-----	-----	-----	-----	-----	-----	-----	-----	-----	-----	-----	-----	-----	-----	-----	-----	-----	-----	-----	-----	-----	-----	-----	-----	-----	-----	-----	-----	-----	-----	-----	-----	-----	-----	-----	-----	-----	-----	-----	-----	-----	-----	-----	-----	-----	-----	-----	-----	-----	-----	-----	-----	-----	-----	-----	-----	-----	-----	-----	-----	-----	-----	-----	-----	-----	-----	-----	-----	-----	-----	-----	-----	-----	-----	-----	-----	-----	-----	-----	-----	-----	-----	-----	-----	-----	-----	-----	-----	-----	-----	-----	-----	-----	-----	-----	-----	-----	-----	-----	-----	-----	-----	-----	-----	-----	-----	-----	-----	-----	-----	-----	-----	-----	-----	-----	-----	-----	-----	-----	-----	-----	-----	-----	-----	-----	-----	-----	-----	-----	-----	-----	-----	-----	-----	-----	-----	-----	-----	-----	-----	-----	-----	-----	-----	-----	-----	-----	-----	-----	-----	-----	-----	-----	-----	-----	-----	-----	-----	-----	-----	-----	-----	-----	-----	-----	-----	-----	-----	-----	-----	-----	-----	-----	-----	-----	-----	-----	-----	-----	-----	-----	-----	-----	-----	-----	-----	-----	-----	-----	-----	-----	-----	-----	-----	-----	-----	-----	-----	-----	-----	-----	-----	-----	-----	-----	-----	-----	-----	-----	-----	-----	-----	-----	-----	-----	-----	-----	-----	-----	-----	-----	-----	-----	-----	-----	-----	-----	-----	-----	-----	-----	-----	-----	-----	-----	-----	-----	-----	-----	-----	-----	-----	-----	-----	-----	-----	-----	-----	-----	-----	-----	-----	-----	-----	-----	-----	-----	-----	-----	-----	-----	-----	-----	-----	-----	-----	-----	-----	-----	-----	-----	-----	-----	-----	-----	-----	-----	-----	-----	-----	-----	-----	-----	-----	-----	-----	-----	-----	-----	-----	-----	-----	-----	-----	-----	-----	-----	-----	-----	-----	-----	-----	-----	-----	-----	-----	-----	-----	-----	-----	-----	-----	-----	-----	-----	-----	-----	-----	-----	-----	-----	-----	-----	-----	-----	-----	-----	-----	-----	-----	-----	-----	-----	-----	-----	-----	-----	-----	-----	-----	-----	-----	-----	-----	-----	-----	-----	-----	-----	-----	-----	-----	-----	-----	-----	-----	-----	-----	-----	-----	-----	-----	-----	-----	-----	-----	-----	-----	-----	-----	-----	-----	-----	-----	-----	-----	-----	-----	-----	-----	-----	-----	-----	-----	-----	-----	-----	-----	-----	-----	-----	-----	-----	-----	-----	-----	-----	-----	-----	-----	-----	-----	-----	-----	-----	-----	-----	-----	-----	-----	-----	-----	-----	-----	-----	-----	-----	-----	-----	-----	-----	-----	-----	-----	-----	-----	-----	-----	-----	-----	-----	-----	-----	-----	-----	-----	-----	-----	-----	-----	-----	-----	-----	-----	-----	-----	-----	-----	-----	-----	-----	-----	-----	-----	-----	-----	-----	-----	-----	-----	-----	-----	-----	-----	-----	-----	-----	-----	-----	-----	-----	-----	-----	-----	-----	-----	-----	-----	-----	-----	-----	-----	-----	-----	-----	-----	-----	-----	-----	-----	-----	-----	-----	-----	-----	-----	-----	-----	-----	-----	-----	-----	-----	-----	-----	-----	-----	-----	-----	-----	-----	-----	-----	-----	-----	-----	-----	-----	-----	-----	-----	-----	-----	-----	-----	-----	-----	-----	-----	-----	-----	-----	-----	-----	-----	-----	-----	-----	-----	-----	-----	-----	-----	-----	-----	-----	-----	-----	-----	-----	-----	-----	-----	-----	-----	-----	-----	-----	-----	-----	-----	-----	-----	-----	-----	-----	-----	-----	-----	-----	-----	-----	-----	-----	-----	-----	-----	-----	-----	-----	-----	-----	-----	-----	-----	-----	-----	-----	-----	-----	-----	-----	-----	-----	-----	-----	-----	-----	-----	-----	-----	-----	-----	-----	-----	-----	-----	-----	-----	-----	-----	-----	-----	-----	-----	-----	-----	-----	-----	-----	-----	-----	-----	-----	-----	-----	-----	-----	-----	-----	-----	-----	-----	-----	-----	-----	-----	-----	-----	-----	-----	-----	-----	-----	-----	-----	-----	-----	-----	-----	-----	-----	-----	-----	-----	-----	-----	-----	-----	-----	-----	-----	-----	-----	-----	-----	-----	-----	-----	------

1/4" line of easement for street purposes
 copy of plat by the City of Denver
 1057-16-2-1-55, Mar. 5, 1910

628.57
 AVENUE
 1028.29
 271.50
 1030.50
 2.50
 65.50
 25
 40.50
 2.50
 65.50
 63

CENTRAL

10/2/56 69-208
 1" IRON PIPE
 Laid R.C.E. 9876

681
 M.B. 68/4

M.B. 68/4

MB68/4

OLIVEWOOD CEMETERY NORTH VIEW

SEE SHEET II

SEE SHEET IO

Scale 1"=20'

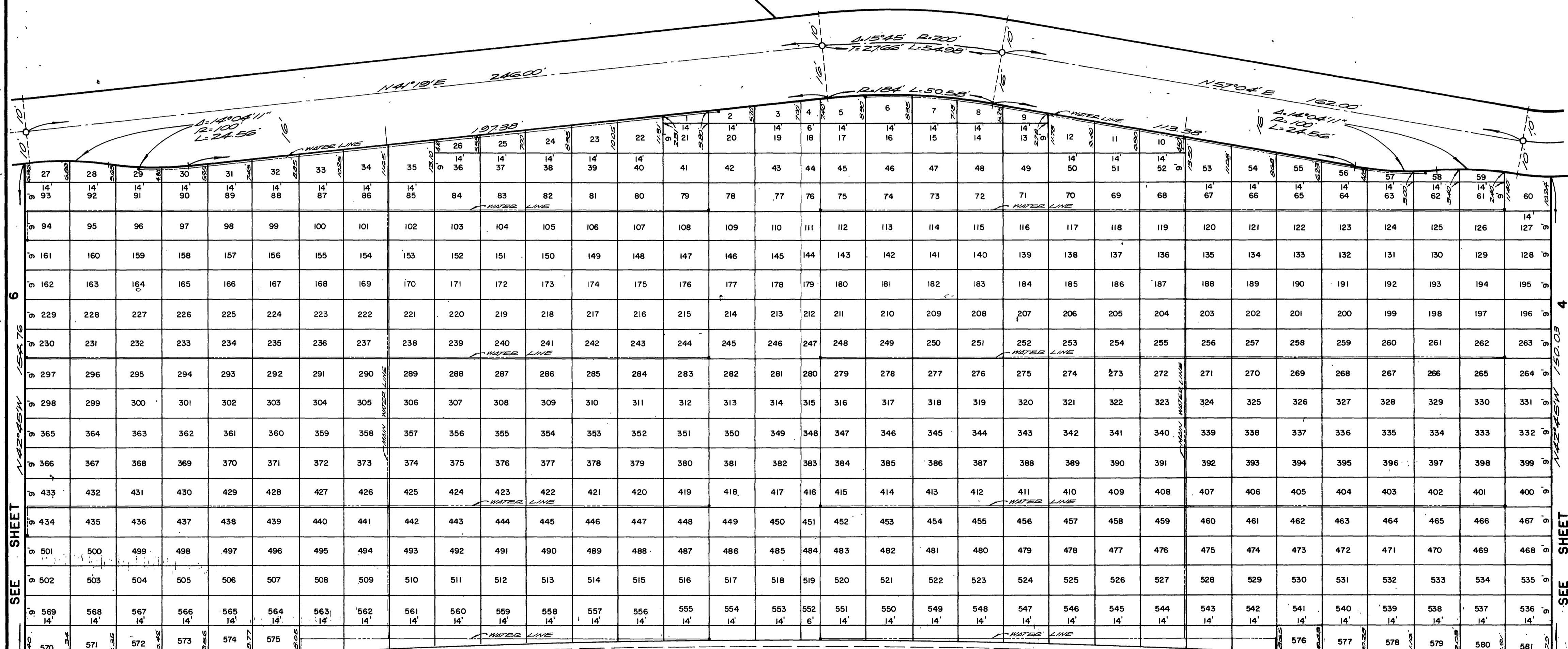
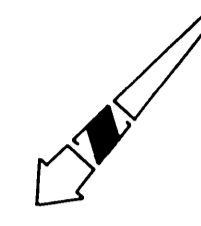

12' STORM DRAIN & SEWER EASEMENT
 CONVEYED TO THE CITY OF RIVERSIDE BY DEED
 RECORDED IN BOOK 1558, PAGE 488 OF O.R.

R. 2914.03' L. 509.76'
 SE'LY. LINE OF THE A.T. & S.F. R.R. R/W

Rd. 3/4" iron pipe
 topped R.E. 1702.

M.B. 68/5

M.B. 68/5

MB68/5

OLIVEWOOD CEMETERY

NORTH LAWN DIVISION- 2

SEE SHEET 7

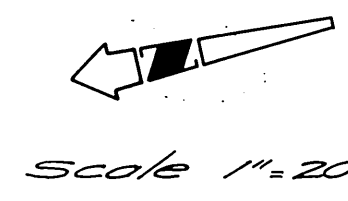

SEE SHEET 12

SEE SHEET 11

SEE SHEET 5

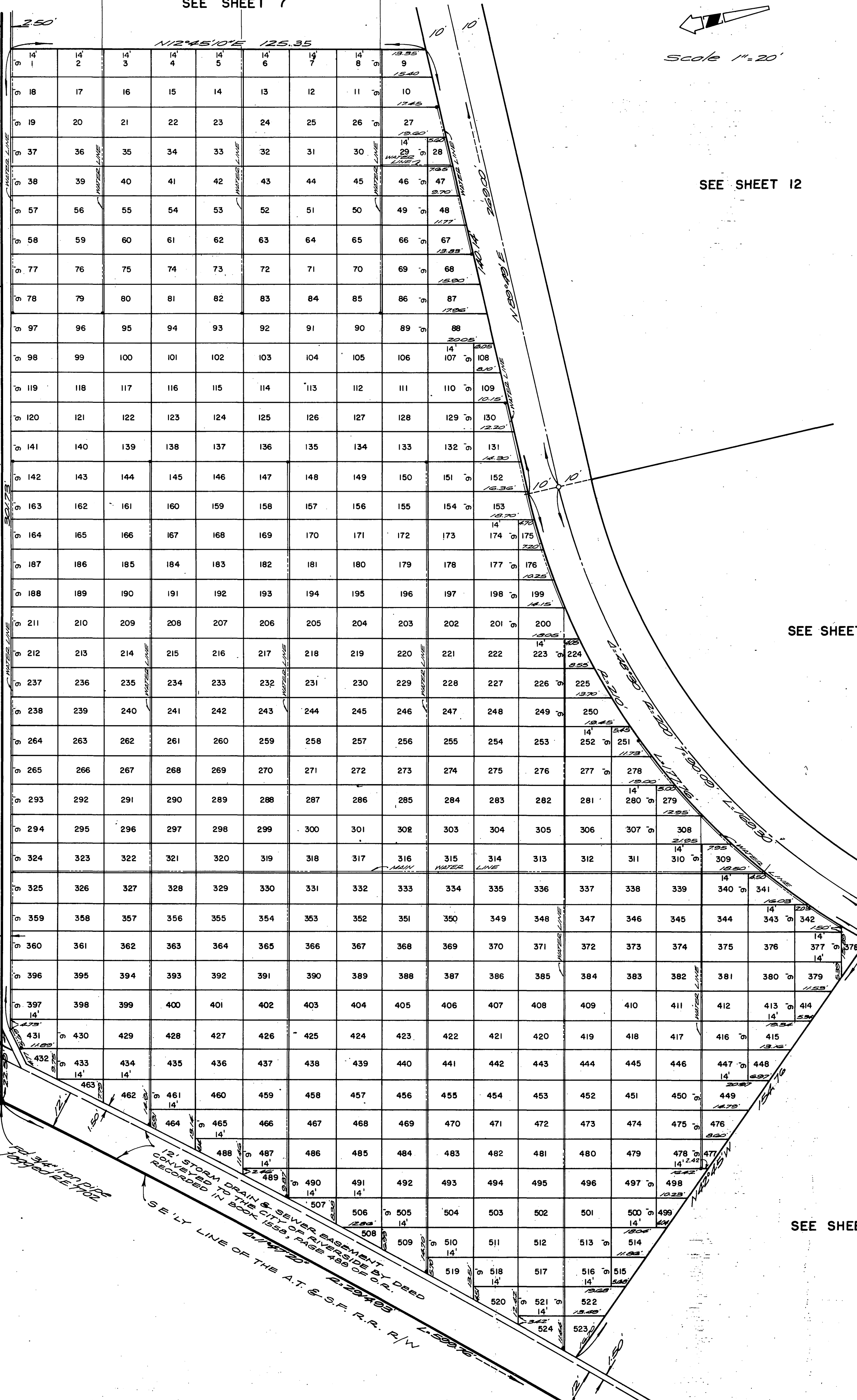

MONTEREY MANOR

M.B. 27/2-3

MB 68/6

OLIVEWOOD CEMETERY NORTH LAWN DIVISION-1

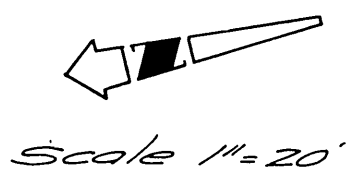

Scale 1" = 20'

MONTEREY MANOR
M.B. 27/2-3
13
12
11
10

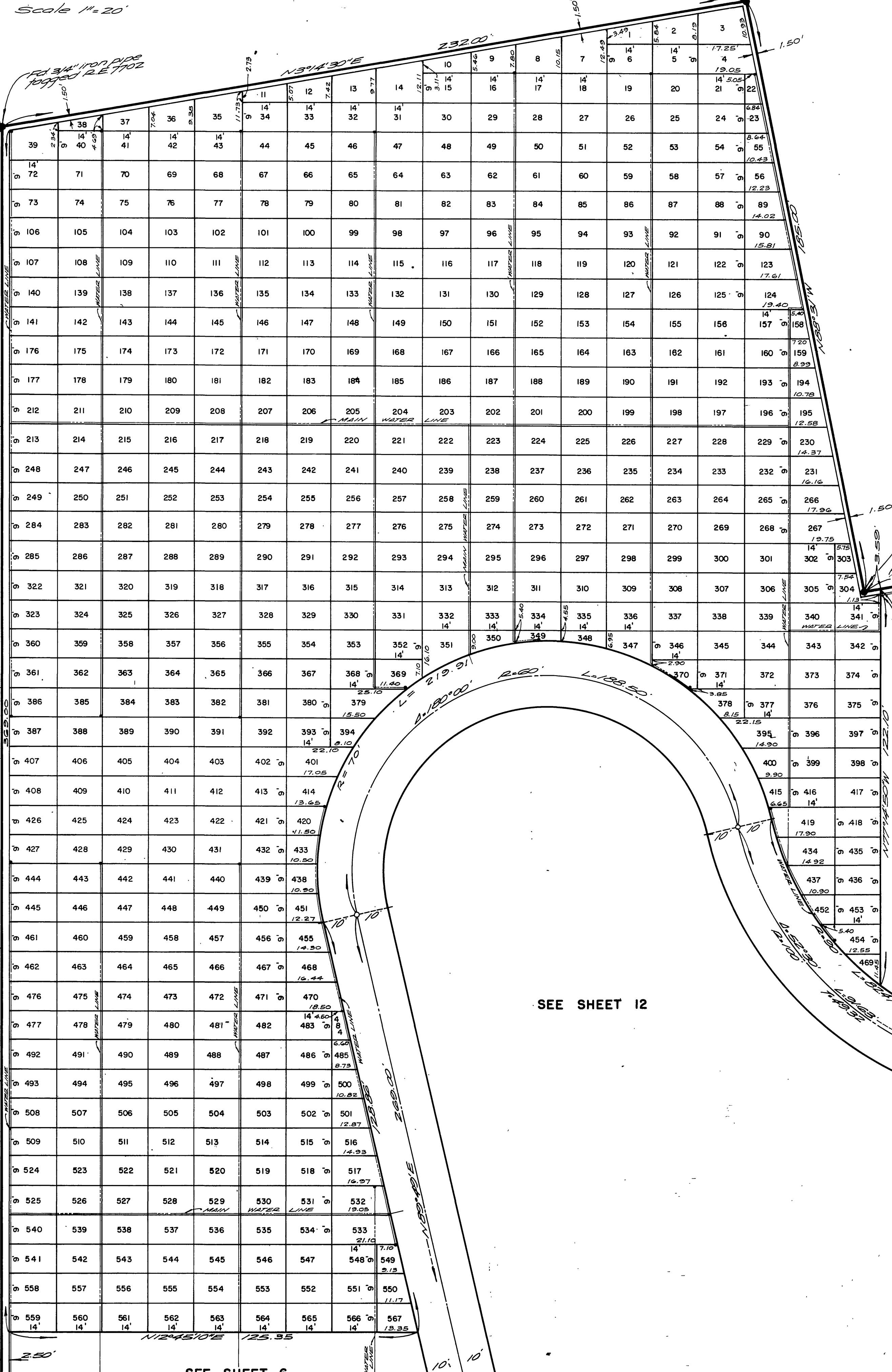

SEE SHEET 6

SEE SHEET 12

SEE SHEET 8

68

MB 68/7

OLIVEWOOD CEMETERY HILL SIDE DIVISION-2



Scale 1"=20'

SEE SHEET 7

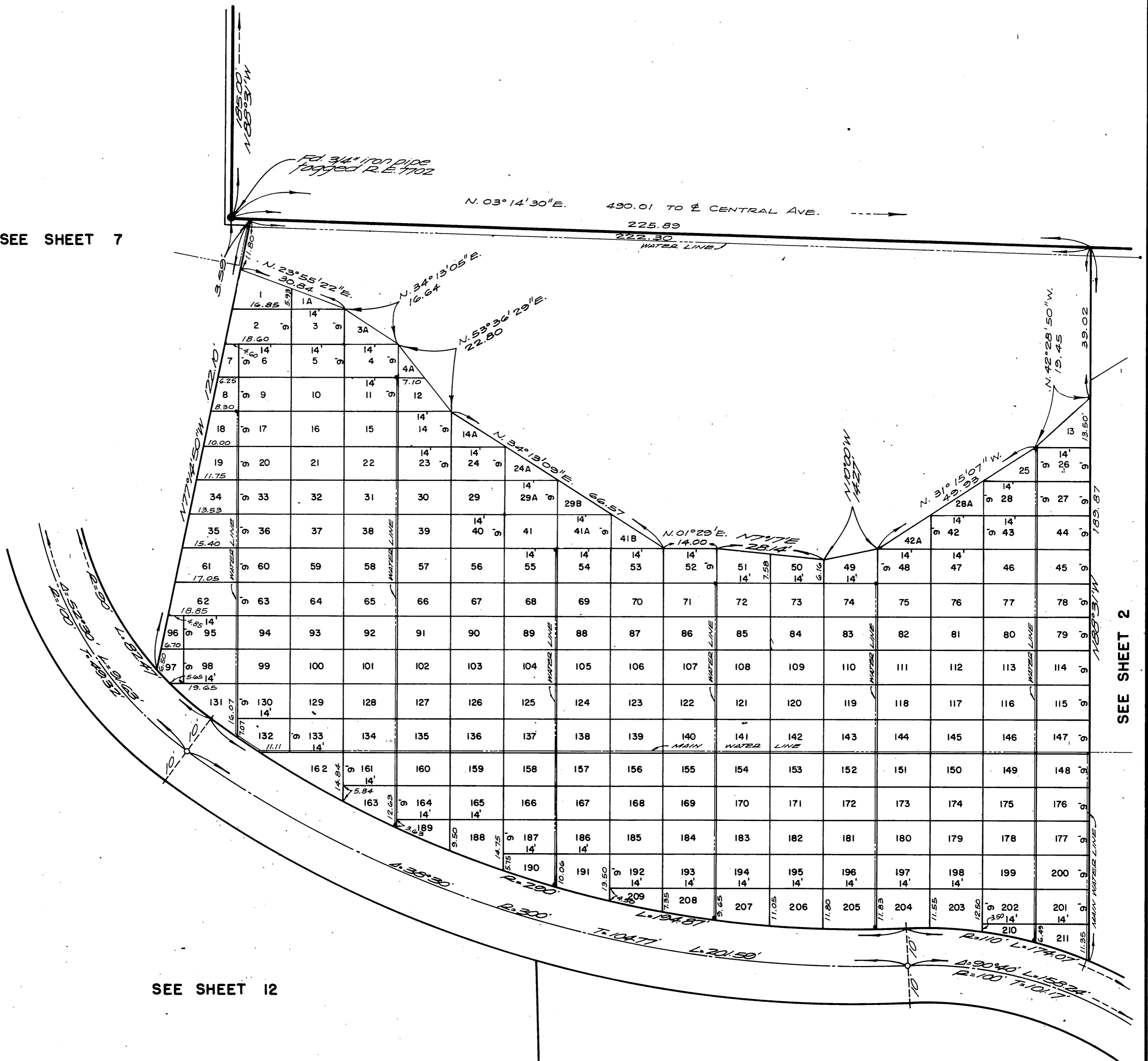

SEE SHEET 2

SEE SHEET 12

SEE SHEET 9

68/8

M.B. 68/8

OLIVEWOOD CEMETERY

GRACE LAWN DIVISION - 2

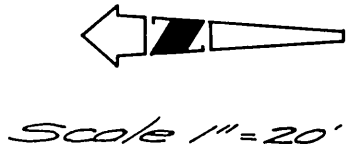

Scale 1"=20'

SEE SHEET 9

SEE SHEET 11

SEE SHEET 3

SEE SHEET 5

SEE SHEET 4

14' 1	14' 2	14' 3	14' 4	14' 5	14' 6	14' 7	14' 8	14' 9	14' 10	14' 11	14' 12	14' 13	14' 14	14' 15	14' 16	14' 17	14' 18
34	33	32	31	30	29	28	27	26	25	24	23	22	21	20	19	18	17
35	36	37	38	39	40	41	42	43	44	45	46	47	48	49	50	51	52
68	67	66	65	64	63	62	61	60	59	58	57	56	55	54	53	52	51
69	70	71	72	73	74	75	76	77	78	79	80	81	82	83	84	85	86
102	101	100	99	98	97	96	95	94	93	92	91	90	89	88	87	86	85
103	104	105	106	107	108	109	110	111	112	113	114	115	116	117	118	119	120
134	133	132	131	130	129	128	127	126	125	124	123	122	121	120	119	118	117
135	136	137	138	139	140	141	142	143	144	145	146	147	148	149	150	151	152
166	165	164	163	162	161	160	159	158	157	156	155	154	153	152	151	150	149
167	168	169	170	171	172	173	174	175	176	177	178	179	180	181	182	183	184
197	196	195	194	193	192	191	190	189	188	187	186	185	184	183	182	181	180
198	199	200	201	202	203	204	205	206	207	208	209	210	211	212	213	214	215
227	226	225	224	223	222	221	220	219	218	217	216	215	214	213	212	211	210
228	229	230	231	232	233	234	235	236	237	238	239	240	241	242	243	244	245
257	256	255	254	253	252	251	250	249	248	247	246	245	244	243	242	241	240
258	259	260	261	262	263	264	265	266	267	268	269	270	271	272	273	274	275
287	286	285	284	283	282	281	280	279	278	277	276	275	274	273	272	271	270
288	289	290	291	292	293	294	295	296	297	298	299	300	301	302	303	304	305
314	313	312	311	310	309	308	307	306	305	304	303	302	301	300	299	298	297
315	316	317	318	319	320	321	322	323	324	325	326	327	328	329	330	331	332
339	338	337	336	335	334	333	332	331	330	329	328	327	326	325	324	323	322
340	341	342	343	344	345	346	347	348	349	350	351	352	353	354	355	356	357
363	362	361	360	359	358	357	356	355	354	353	352	351	350	349	348	347	346
364	365	366	367	368	369	370	371	372	373	374	375	376	377	378	379	380	381
385	384	383	382	381	380	379	378	377	376	375	374	373	372	371	370	369	368
386	387	388	389	390	391	392	393	394	395	396	397	398	399	400	401	402	403
405	404	403	402	401	400	399	398	397	396	395	394	393	392	391	390	389	388
406	407	408	409	410	411	412	413	414	415	416	417	418	419	420	421	422	423
424	425	426	427	428	429	430	431	432	433	434	435	436	437	438	439	440	441
441	442	443	444	445	446	447	448	449	450	451	452	453	454	455	456	457	458
456	457	458	459	460	461	462	463	464	465	466	467	468	469	470	471	472	473
468	467	466	465	464	463	462	461	460	459	458	457	456	455	454	453	452	451
470	471	472	473	474	475	476	477	478	479	480	481	482	483	484	485	486	487
481	480	479	478	477	476	475	474	473	472	471	470	469	468	467	466	465	464
482	483	484	485	486	487	488	489	490	491	492	493	494	495	496	497	498	499

MB 68/10

OLIVEWOOD CEMETERY

GRACE LAWN DIVISION - 3



Scale 1"=20'

SEE SHEET 12

SEE SHEET 9

SEE SHEET 6

SEE SHEET 10

SEE SHEET 5

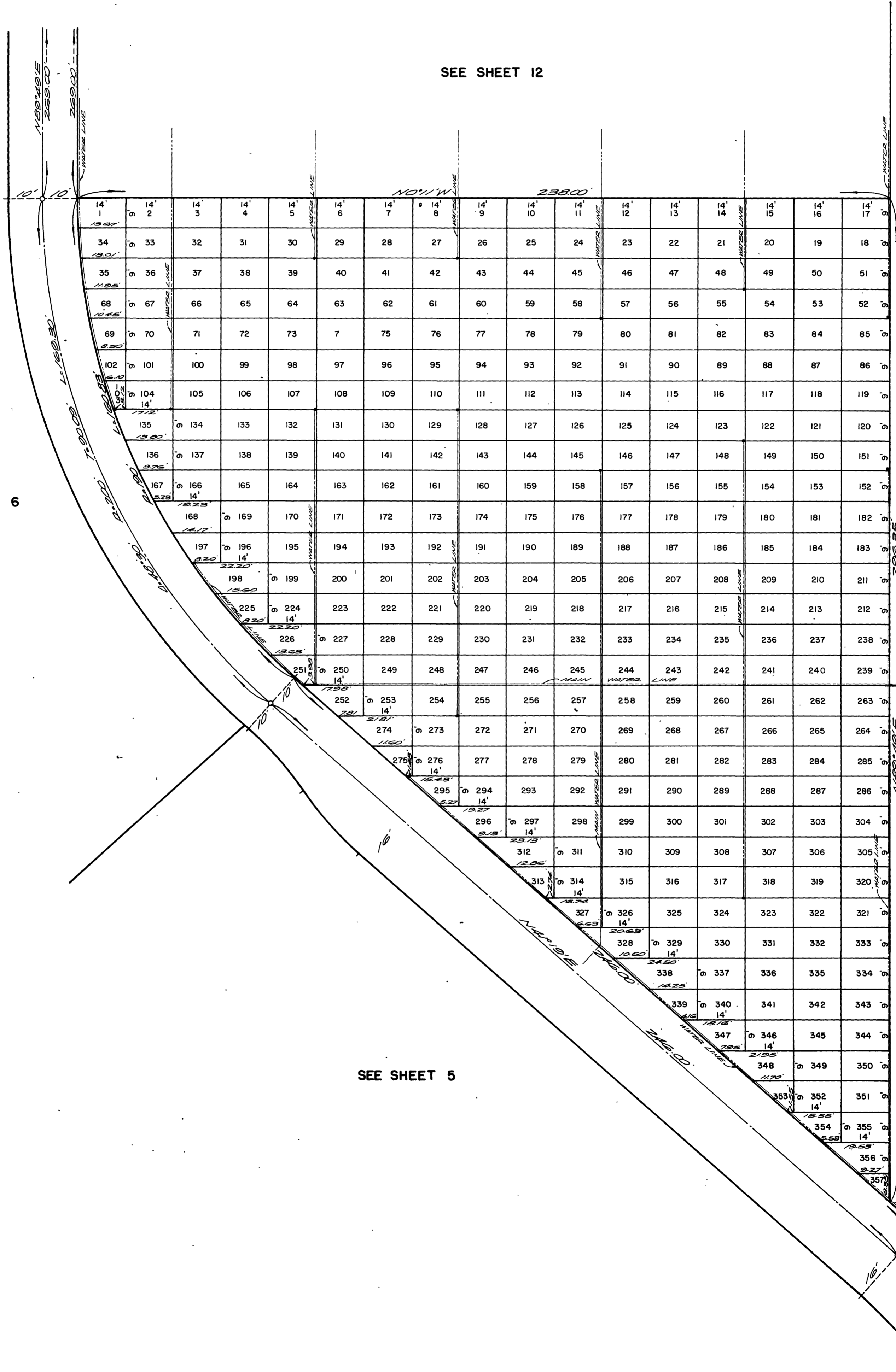

M.B. 68/11

