

68/45  
T.B. 4146  
M.B. 68/45

**FILED**  
on June 1, 1971

At 3:50 P.M.  
W.D. Balogh  
County Recorder  
By Ramon B. Vaughn  
Deputy  
Fee \$11.00  
No. 58152  
Filed by City Clerk  
Sub Gtr: Western T. & E. Ins. Co.

IN THE CITY OF RIVERSIDE

# TRACT NO. 4146

BEING A SUBDIVISION OF PORTIONS OF LOTS 31, 35, 36, 37, H, J, AA & BB OF ALCAZAR TRACT PER MAP BOOK 16 PAGES 31-34 AND A PORTION OF LOT 444 OF SIERRA FOOTHILLS UNIT NO. 8 PER MAP BOOK 36, PAGES 12-13, AND A PORTION OF THE N. 1/2, N.E. 1/4 OF SECTION 12, T.3S., R.6W., S.B.B.&M. AS SHOWN BY MAP OF RANCHO LA SIERRA PER MAP BOOK 6, PAGE 70, ALL RECORDS OF RIVERSIDE COUNTY, CALIFORNIA.

ALBERT A. WEBB ASSOCIATES - CIVIL ENGINEERS  
RIVERSIDE CALIFORNIA  
DECEMBER, 1970

### ACKNOWLEDGEMENT

~~State of California } ss.  
County of Riverside }  
On this 12<sup>th</sup> day of MAY, 1971, before me, the undersigned, a Notary Public in and for said State, personally appeared H.W. Heers, JR. known to me to be the President of the corporation that executed the within instrument, known to me to be the person who executed the within instrument on behalf of the corporation therein named, and acknowledged to me that such corporation executed the within instrument pursuant to its by-laws or a resolution of its board of directors.  
Witness my hand and official seal:  
My commission expires 10-10-72  
Notary Public in and for said County and State~~

### OWNERSHIP

We hereby certify that we are the owners of or have right, title or interest in the land included within the subdivision shown on the annexed map; that we are the only persons whose consent is necessary to pass a clear title to said land and we hereby consent to the making and filing of said subdivision and map as shown within the colored border line, and we hereby offer for dedication to public use, for street purposes, Lots A to L, inclusive, for construction and maintenance of public utilities those easements designated as C.P.U.E., and for landscaped open space and for recreation purposes Lot 57.

WOODHAVEN DEVELOPERS, Inc., a Corporation

H.W. Heers, JR.  
Vice President

~~WOODHAVEN REALTY, Inc., a Corporation~~

~~President~~

### ACKNOWLEDGEMENT

State of California } ss.  
County of Riverside }  
On this 12<sup>th</sup> day of MAY, 1971, before me, the undersigned, a Notary Public in and for said State, personally appeared H.W. Heers, JR. known to me to be the President of the corporation that executed the within instrument, known to me to be the person who executed the within instrument on behalf of the corporation therein named, and acknowledged to me that such corporation executed the within instrument pursuant to its by-laws or a resolution of its board of directors.  
Witness my hand and official seal:  
Harriet K. Jelbert  
Notary Public in and for said County and State  
My commission expires 10-10-72

### SIGNATURE OMISSION

In accordance with the provisions of Section 11587(a) of the Business and Professions Code, the signature of the following easement holders have been omitted since their interests can not ripen into fee:  
Southwest Water Company, a California corporation successor to an easement granted to Citizens Domestic Water Company by deed recorded March 18, 1926 in Book 663, page 591 of Deeds records Riverside County, California, the City of Riverside, successor to an easement granted to Southern California Edison Company, Ltd, a corporation by deed recorded September 7, 1929 in Book 1107, page 31, of official records.

### DIRECTOR OF PUBLIC WORKS

I hereby certify that I have examined the within map; that the subdivision shown hereon is substantially the same as it appeared on the tentative map of Tract No. 4072 which was approved by the Riverside City Planning Commission of its meeting held May 7, 1970 and only approved alterations thereof; that all provisions of Chapter 128 (Subdivision Map Act) Statutes of California, 1943 and all of Title 18 of the Riverside Municipal Code and all amendments thereto have been complied with; and I am satisfied that this map is technically correct; that the easements for sewer and drainage facilities shown on said map are correct in form and contents and are approved; that the plans and specifications for drains, sewers and drainage works sufficient to protect all lots in said subdivision from flood or overflow have been approved by me; that a complete set of plans covering all improvements has been filed with the Public Works Department and that the same has been checked and approved by me; and that all improvements have been completed in accord with approved plans or that the subdivider has entered into an agreement with the City of Riverside covering completion of all improvements and specifying the time for completing the same.

Dated MAY 20, 1971 William D. Gardner, P.E.  
Director of Public Works

### DIRECTOR OF PUBLIC UTILITIES

I hereby certify that the subdivider named on this map has deposited with the City of Riverside Public Utilities Department sufficient funds or made the required arrangements and provisions for the installation of water and electric facilities necessary to provide service to all parcels as shown on this map; and that all public utility easements shown are sufficient for all requirements of the Electric and Water Divisions of the Department of Public Utilities of the City of Riverside.

Dated May 20, 1971 Garrett C. Ross  
Director of Public Utilities

### CIVIL ENGINEER

I hereby certify that I am a Registered Civil Engineer of the State of California and that this map consisting of four (4) sheets correctly represents a survey made under my supervision during July, 1970; that all monuments shown hereon actually exist and their positions are correctly shown or will be in place within one (1) year of recordation of this map. The monuments will be sufficient to enable the survey to be retraced. The survey is true and complete as shown.

Dated Sept 30<sup>th</sup>, 1970 Albert N. Webb  
Reg. Civil Eng. No. 9876

### SOIL REPORT

A preliminary soil report was prepared by Pacific Foundation Engineers, Inc., on the 18<sup>th</sup> day of September, 1970 as required by the Health and Safety Code, Section 17953.

### CITY CLERK

RESOLVED: that this map consisting of four (4) sheets be and the same is hereby accepted as the official map of Tract No. 4146, and the streets and easements are hereby accepted as public streets and easements, except Lots G-L inclusive (1' barrier strips) which are accepted contingent upon extension and improvement of streets, and Lot 57 is hereby accepted for public use as landscaped open space, and for recreation purposes, and the City Clerk is hereby authorized and directed to affix said map by signing her name thereto as City Clerk of the City of Riverside, State of California, and affix the official seal of said City thereto.

I hereby certify that the foregoing resolution was accepted by the Mayor and Council of the City of Riverside this 25<sup>th</sup> day of May, 1971.  
Ingrid J. Strohacker  
City Clerk of the City of Riverside

### TAX COLLECTOR

I hereby certify that according to the records of this office as of this date, there are no liens against the property shown on the within map for unpaid State, County, Municipal, or local taxes or special assessments collected as taxes, except taxes and special assessments collected as taxes now a lien but not yet payable which are estimated to be \$ 13,000.00.

Dated MAY 20, 1971 Donna Bauer Babcock  
County Tax Collector  
By Harold M. Lanza Deputy

### TAX BOND

I hereby certify that a bond in the sum of \$ 13,000.00 has been filed with the Board of Supervisors of the County of Riverside, State of California, conditioned on the payment of all taxes, State, County, Municipal, or local and all special assessments collected as taxes which are a lien against said property but not yet payable, and said bond has been duly approved by the Board of Supervisors.

Dated June 1, 1971 Donald D. Sullivan  
County Clerk and ex-officio  
Clerk of the Board of Supervisors  
By DeWana deBriete Deputy

### CITY TREASURER

I hereby certify that according to the records of this office as of this date, the property shown on this map is not subject to any special assessments, bonds and/or liens which have not been paid in full. This certificate does not include any special assessments the bonds of which have not become a lien against said property.

Dated MAY 12, 1971 H.E. Brewer  
City Treasurer  
By A. B. O'Connor  
Financial Director

M.B. 68/45

IN THE CITY OF RIVERSIDE  
TRACT NO. 4146

BEING A SUBDIVISION OF PORTIONS OF LOTS 31, 35, 36, 37, 8B, H, J, & AA OF ALCAZAR TRACT PER MAP BOOK 16, PAGES 31-34 AND A PORTION OF LOT 444 OF SIERRA FOOTHILLS UNIT NO. 8 PER MAP BOOK 36 PAGES 12-13, AND A PORTION OF THE N 1/2, NE 1/4 OF SECTION 12, T.3 S., R.6 W., S.B.B. & M. AS SHOWN BY MAP OF RANCHO LA SIERRA PER MAP BOOK 6, PAGE 70, ALL RECORDS OF RIVERSIDE COUNTY, CALIFORNIA

DECEMBER, 1970

SCALE 1" = 200'

ALBERT A. WEBB ASSOCIATES - CIVIL ENGINEERS  
RIVERSIDE CALIFORNIA

ENGINEERS NOTES

1. Basis of bearings is the centerline of Challen Ave taken as N 27° 31' 45" W as shown on map of Tract No. 4096, on file in Book 68 of Maps, of pages 30 & 31 thereof, Records of Riverside County, California
2. Found 3/4" iron pipe tagged R.C.E. 1229 per R.S. 20/66 of all points shown thus ⊙.
3. Found 1" iron pipe tagged L.S. 2788 per Sierra Foothills No. 11, M.B. 39/15-17, Records of Riverside County, California, of all points shown thus ⊙, unless otherwise noted.
4. Found 1" iron pipe tagged R.C.E. 9876 per Tract No. 4096, M.B. 68/30, 31 Records of Riverside County, California, of all points shown thus ⊙, unless otherwise noted.
5. Set 1" iron pipe tagged R.C.E. 9876 at all points shown thus ⊙.
6. Set "Sure Fire" studs in top of curb at all side lot lines projected.
7. Set 1" iron pipe tagged R.C.E. 9876 at all rear lot corners, angle points in side lot lines, and B.C.'s & E.C.'s in front lot lines.

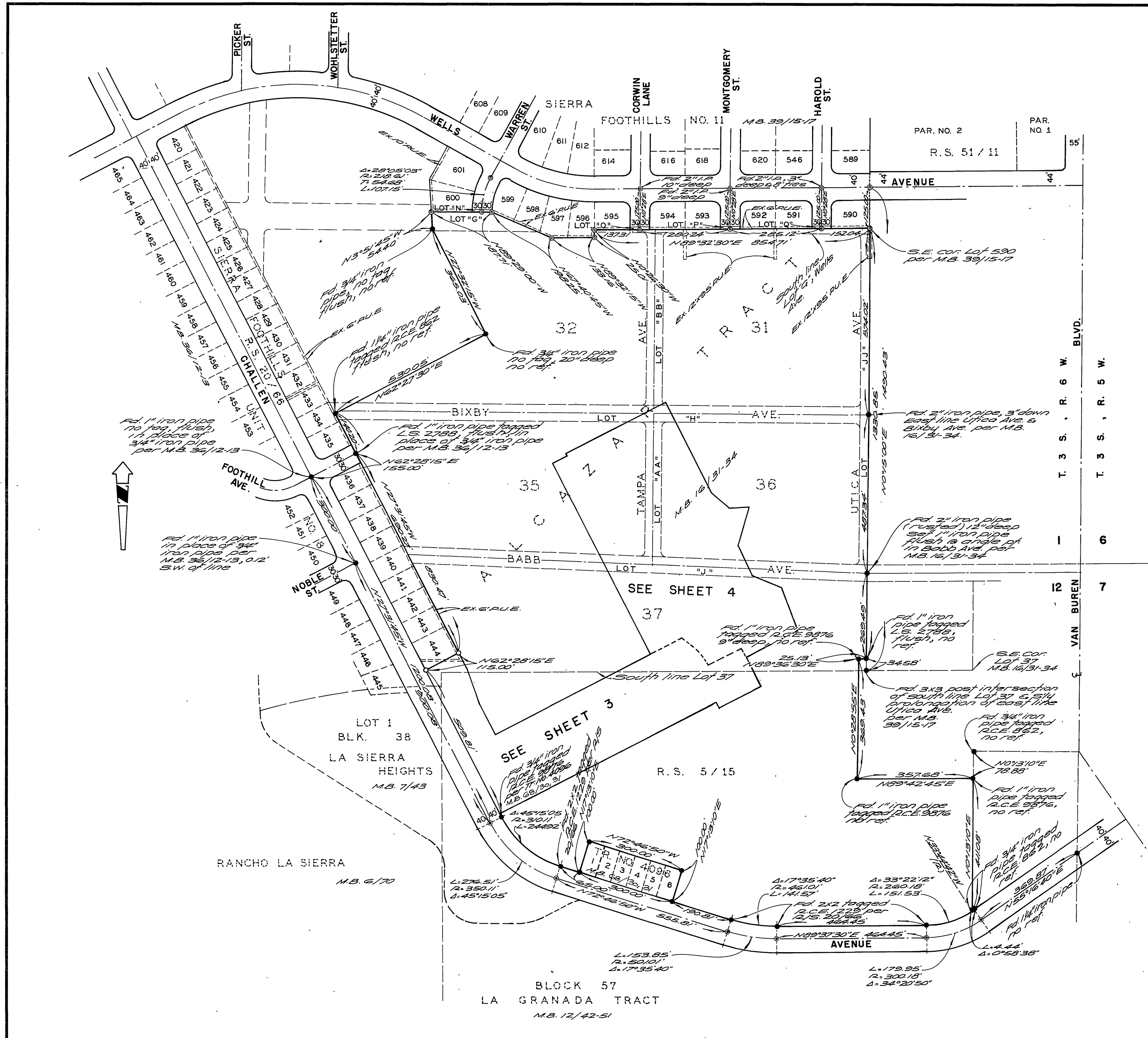

68  
46  
TR. 4146  
M.B. 68/46

TR. 4146  
M.B. 68/46

68 1-47  
M.B. 4146  
M.B. 68747

IN THE CITY OF RIVERSIDE  
TRACT NO. 4146

BEING A SUBDIVISION OF PORTIONS OF LOTS 31, 35, 36, 37, H, BB, J, & AA OF ALCAZAR TRACT PER MAP BOOK 16, PAGES 31-34 AND A PORTION OF LOT 444 OF SIERRA FOOTHILLS UNIT NO. 8 PER MAP BOOK 36 PAGES 12-13, AND A PORTION OF THE N1/2, NE1/4 OF SECTION 12, T.3S., R.6W., S.B.B. & M. AS SHOWN BY MAP OF RANCHO LA SIERRA PER MAP BOOK 6, PAGE 70, ALL RECORDS OF RIVERSIDE COUNTY, CALIFORNIA

DECEMBER, 1970 SCALE 1" = 50'

ALBERT A. WEBB ASSOCIATES—CIVIL ENGINEERS  
RIVERSIDE CALIFORNIA

ALCAZAR TRACT

M.B. 16/31-34

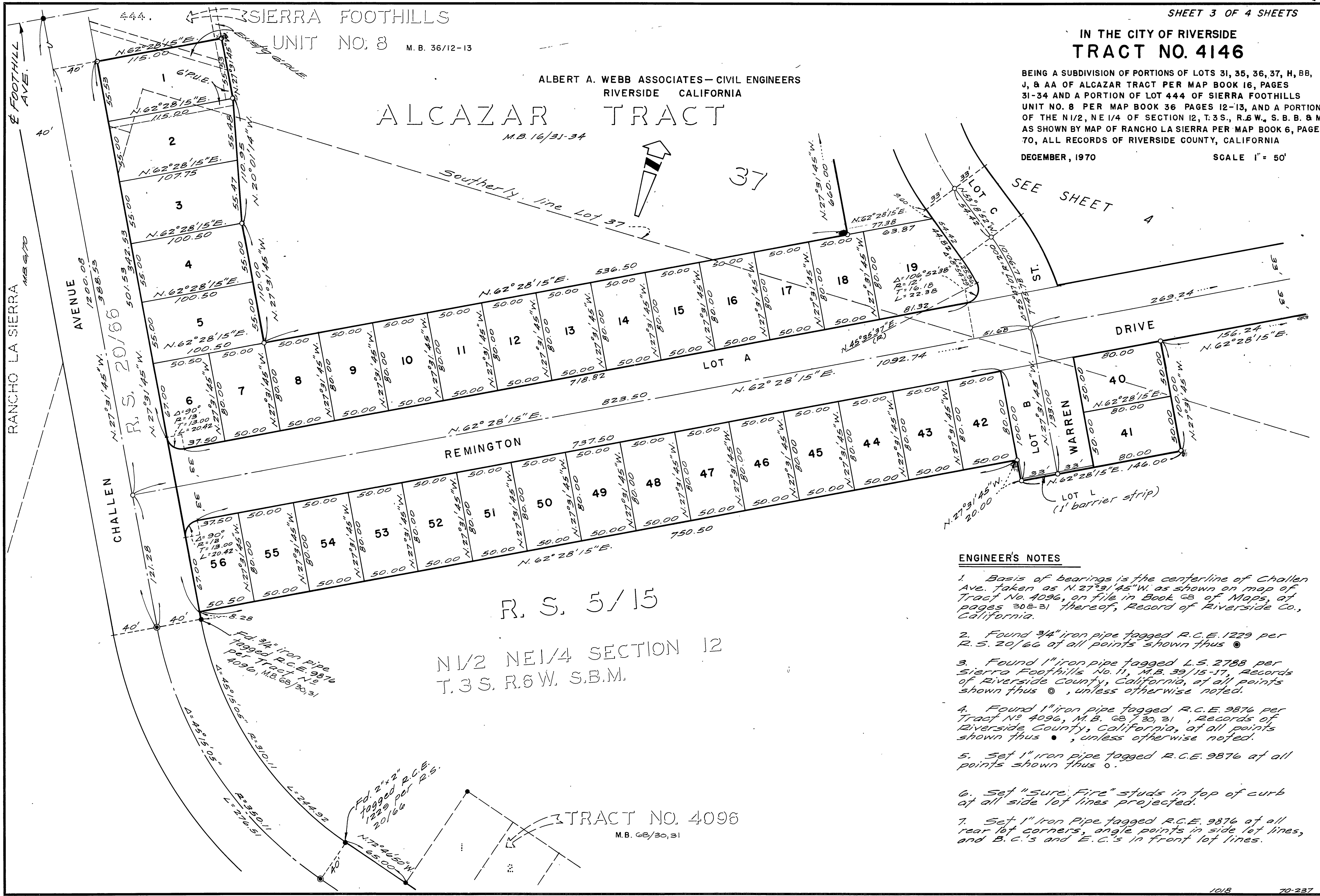

R. S. 5/15

N1/2 NE1/4 SECTION 12  
T.3S. R.6W. S.B.M.

TRACT NO. 4096  
M.B. 68/30, 31

ENGINEER'S NOTES

1. Basis of bearings is the centerline of Challen Ave. taken as N. 27° 31' 45" W. as shown on map of Tract No. 4096, on file in Book 68 of Maps, at pages 30 & 31 thereof, Record of Riverside Co., California.
2. Found 3/4" iron pipe tagged R.C.E. 1229 per R.S. 20/66 at all points shown thus ●
3. Found 1" iron pipe tagged L.S. 2788 per Sierra Foothills No. 11, M.B. 39/15-17, Records of Riverside County, California, at all points shown thus ○, unless otherwise noted.
4. Found 1" iron pipe tagged R.C.E. 9876 per Tract No. 4096, M.B. 68/30, 31, Records of Riverside County, California, at all points shown thus ●, unless otherwise noted.
5. Set 1" iron pipe tagged R.C.E. 9876 at all points shown thus ○.
6. Set "sure fire" studs in top of curb at all side lot lines projected.
7. Set 1" Iron Pipe tagged R.C.E. 9876 at all rear lot corners, angle points in side lot lines, and B.C.'s and E.C.'s in front lot lines.

M.B. 68/47 TR. 4146

# IN THE CITY OF RIVERSIDE TRACT NO. 4146

BEING A SUBDIVISION OF PORTIONS OF LOTS 31, 35, 36, 37, H, BB, J, & AA OF ALCAZAR TRACT PER MAP BOOK 16, PAGES 31-34 AND A PORTION OF LOT 444 OF SIERRA FOOTHILLS UNIT NO. 8 PER MAP BOOK 36 PAGES 12-13, AND A PORTION OF THE N. 1/2, NE 1/4 OF SECTION 12, T. 3 S., R. 6 W., S. B. B. & M. AS SHOWN BY MAP OF RANCHO LA SIERRA PER MAP BOOK 6, PAGE 70, ALL RECORDS OF RIVERSIDE COUNTY, CALIFORNIA

DECEMBER, 1970 SCALE 1" = 50'

ALBERT A. WEBB ASSOCIATES CIVIL ENGINEERS  
RIVERSIDE CALIFORNIA

### ENGINEER'S NOTES

1. Basis of Bearings is the centerline of Challen Ave. taken as N. 27° 31' 45" W. as shown on map of Tract No. 4096, on file in Book 28 of Maps, at pages 30 & 31 thereof, Records of Riverside Co., Calif.
2. Found 3/4" Iron Pipe tagged R.C.E. 1229 per R.S. 20/66 at all points shown thus ©
3. Found 1" Iron Pipe tagged L.S. 2788 per Sierra Foothills No. 11, M.B. 39/15-17, Records of Riverside County, California, at all points shown thus © unless otherwise noted.
4. Found 1" Iron Pipe tagged R.C.E. 9876 per Tract No. 4096, M.B. 28/30 & 31, Records of Riverside Co., California, at all points shown thus • unless otherwise noted.
5. Set 1" Iron Pipe tagged R.C.E. 9876 at all points shown thus 0.
6. Set "sure-fire" studs in top of curb at all side lot lines projected.
7. Set 1" Iron Pipe tagged R.C.E. 9876 at all rear lot corners, angle points in side lot lines, and B.C.'s and E.C.'s in front lot lines.

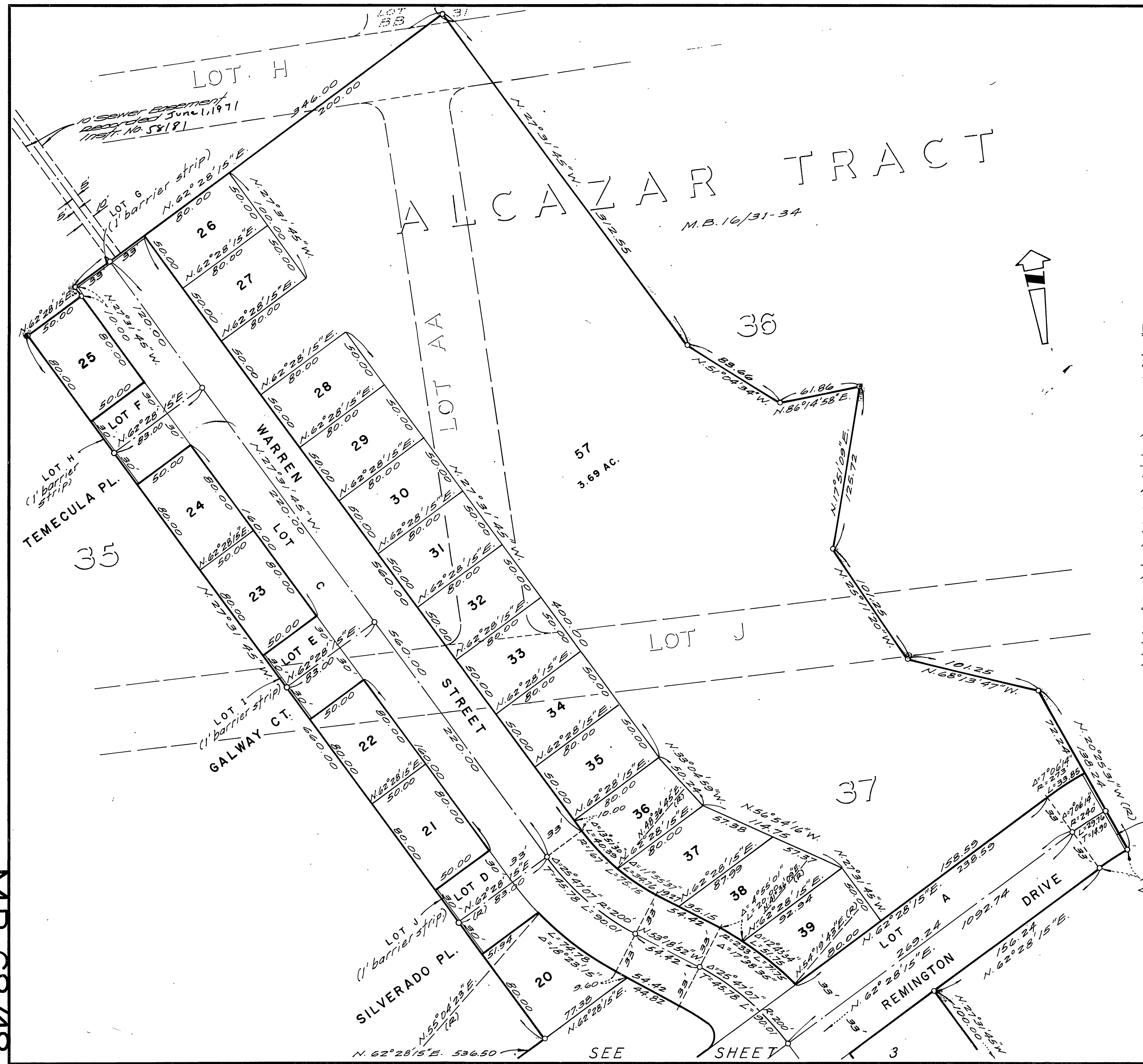

TR. 4146  
M.B. 68/48

M.B. 68/48  
TR. 4146