

IN THE CITY OF RIVERSIDE, RIVERSIDE COUNTY, CALIFORNIA

TRACT NO. 6012

BEING A SUBDIVISION OF A PORTION OF THE SOUTHWEST 1/4 OF SECTION 14, T.3S., R.5W., S.B.M.

FILED
 ON Oct. 16, 1975
 AT 2:30 P. M.
 W.D. BALOGH
 COUNTY RECORDER
 BY Harold C. Beale
 Deputy # 7.00
 FEE \$ 7.00
 NO. 127402
 FILED BY CITY CLERK
 SUB G'TEE F.A.T.G.

ALBERT A. WEBB ASSOCIATES - CIVIL ENGINEERS
RIVERSIDE CALIFORNIA
 JUNE, 1975

OWNERSHIP

WE HEREBY CERTIFY THAT WE ARE THE OWNERS OF OR HAVE RIGHT, TITLE OR INTEREST IN THE LAND INCLUDED WITHIN THE SUBDIVISION SHOWN ON THE ANNEXED MAP; THAT WE ARE THE ONLY PERSONS WHOSE CONSENT IS NECESSARY TO PASS A CLEAR TITLE TO SAID LAND AND WE HEREBY CONSENT TO THE MAKING AND FILING OF SAID SUBDIVISION AND MAP AS SHOWN WITHIN THE COLORED BORDER LINE, AND WE HEREBY OFFER FOR DEDICATION, FOR STREET PURPOSES LOT A

Nicholas E. Tavaglione Sallie B. Tavaglione
 NICHOLAS E. TAVAGLIONE SALLIE B. TAVAGLIONE

ACKNOWLEDGEMENT

STATE OF CALIFORNIA } S.S.
 COUNTY OF RIVERSIDE }

ON THIS 1st DAY OF October, 1975, BEFORE ME, THE UNDERSIGNED, A NOTARY PUBLIC IN AND FOR SAID COUNTY AND STATE, RESIDING THEREIN AND DULY COMMISSIONED AND SWORN, PERSONALLY APPEARED NICHOLAS E. TAVAGLIONE AND SALLIE B. TAVAGLIONE KNOWN TO ME TO BE THE PERSONS WHOSE NAME IS SUBSCRIBED TO THE WITHIN INSTRUMENT AND THEY ACKNOWLEDGED TO ME THAT THEY EXECUTED THE SAME.
 WITNESS MY HAND AND OFFICIAL SEAL.

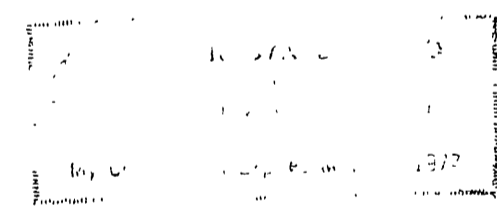

Robert Lombard
 NOTARY PUBLIC IN AND FOR SAID COUNTY & STATE
 MY COMMISSION EXPIRES 5/21/77

SIGNATURE OMISSIONS

UNDER THE PROVISIONS OF SECTION 66436 (b) (1) OF THE SUBDIVISION MAP ACT, THE FOLLOWING SIGNATURES HAVE BEEN OMITTED:

RIVERSIDE CANAL COMPANY AND RIVERSIDE WATER COMPANY OWNERS OF A RIGHT OF WAY FOR THE CONSTRUCTION AND MAINTENANCE OF ALL NECESSARY WATER DITCHES, PIPES, OR FLUMES FOR IRRIGATION AND DOMESTIC PURPOSES, BY DEED RECORDED APRIL 26, 1882 IN BOOK 42, PAGES 294 AND 296, RECORDS OF SAN BERNARDINO COUNTY, CALIFORNIA.

CITY ENGINEER'S CERTIFICATE

I HEREBY CERTIFY THAT I HAVE EXAMINED THE WITHIN MAP; THAT THE SUBDIVISION SHOWN HEREON IS SUBSTANTIALLY THE SAME AS IT APPEARED ON THE TENTATIVE MAP OF TRACT NO. 6012, WHICH WAS APPROVED BY THE RIVERSIDE CITY PLANNING COMMISSION AT ITS MEETING HELD MAY 9, 1974, AND ANY APPROVED ALTERATIONS THEREOF; THAT ALL PROVISIONS OF CHAPTER 128 (SUBDIVISION MAP ACT) STATUTES OF CALIFORNIA, 1943, AND ALL OF TITLE 18 OF THE RIVERSIDE MUNICIPAL CODE, AND ALL AMENDMENTS THERETO HAVE BEEN COMPLIED WITH, AND I AM SATISFIED THAT THIS MAP IS TECHNICALLY CORRECT; THAT THE EASEMENTS FOR SEWERS AND DRAINAGE FACILITIES SHOWN ON SAID MAP ARE CORRECT IN FORM AND CONTENTS AND ARE APPROVED; THAT THE PLANS AND SPECIFICATIONS FOR DRAINS, SEWERS AND DRAINAGE WORKS SUFFICIENT TO PROTECT ALL LOTS IN SAID SUBDIVISION FROM FLOOD OR OVERFLOW HAVE BEEN APPROVED BY ME; THAT A COMPLETE SET OF PLANS COVERING ALL IMPROVEMENTS HAVE BEEN FILED WITH THE PUBLIC WORKS DEPARTMENT AND THAT THE SAME HAVE BEEN CHECKED AND APPROVED BY ME; AND THAT ALL IMPROVEMENTS HAVE BEEN COMPLETED IN ACCORD WITH APPROVED PLANS OR THAT THE SUBDIVIDER HAS ENTERED INTO AN AGREEMENT WITH THE CITY OF RIVERSIDE COVERING COMPLETION OF ALL IMPROVEMENTS AND SPECIFYING THE TIME FOR COMPLETING THE SAME.

DATED October 9, 1975 JAMES F. MARTINEK, R.C.E. 8134
 DIRECTOR OF PUBLIC WORKS
 BY James F. Martinek

UTILITIES CERTIFICATE

I HEREBY CERTIFY THAT THE SUBDIVIDER NAMED ON THIS MAP HAS DEPOSITED WITH THE CITY OF RIVERSIDE PUBLIC UTILITIES DEPARTMENT SUFFICIENT FUNDS OR MADE THE REQUIRED ARRANGEMENTS AND PROVISIONS FOR THE INSTALLATION OF WATER AND ELECTRIC FACILITIES NECESSARY TO PROVIDE SERVICE TO ALL PARCELS AS SHOWN ON THIS MAP; AND THAT ALL PUBLIC UTILITY EASEMENTS SHOWN ARE SUFFICIENT FOR ALL REQUIREMENTS OF THE ELECTRIC AND WATER DIVISIONS OF THE DEPARTMENT OF PUBLIC UTILITIES OF THE CITY OF RIVERSIDE.

DATED October 1, 1975 EVERETT C. ROSS
 DIRECTOR OF PUBLIC UTILITIES
 BY Everett C. Ross

CITY TREASURER

I HEREBY CERTIFY THAT ACCORDING TO THE RECORDS OF THIS OFFICE AS OF THIS DATE, THE REAL PROPERTY SHOWN ON THIS MAP IS NOT SUBJECT TO ANY SPECIAL ASSESSMENTS, BONDS AND/OR LIENS WHICH HAVE NOT BEEN PAID IN FULL. THIS CERTIFICATE DOES NOT INCLUDE ANY SPECIAL ASSESSMENTS, THE BONDS OF WHICH HAVE NOT BECOME A LIEN UPON SAID PROPERTY.

DATED Oct. 1, 1975 H.E. BREWER, CITY
 CITY TREASURER
 BY H. E. Brewer

SOIL REPORT

A PRELIMINARY SOIL REPORT WAS PREPARED ON THE 10th DAY OF JUNE, 1974, AS REQUIRED BY THE HEALTH AND SAFETY CODE OF CALIFORNIA, SECTION 17953: BY ACCU-TEST SOIL ENGINEERING CONSULTANTS.

CITY CLERK'S CERTIFICATE

RESOLVED: THAT THIS MAP CONSISTING OF TWO (2) SHEETS BE AND THE SAME IS HEREBY ACCEPTED AS THE FINAL MAP OF TRACT NO. 6012, AND THE STREETS AND EASEMENTS ARE HEREBY ACCEPTED AND THE CITY CLERK IS HEREBY AUTHORIZED AND DIRECTED TO ATTEST SAID MAP BY SIGNING HER NAME THERETO AS CITY CLERK OF THE CITY OF RIVERSIDE, STATE OF CALIFORNIA, AND AFFIX THE OFFICIAL SEAL OF SAID CITY THERETO.
 I HEREBY CERTIFY THAT THE FOREGOING RESOLUTION WAS ACCEPTED BY THE MAYOR AND COUNCIL OF THE CITY OF RIVERSIDE THIS 14th DAY OF October, 1975

ALICE A. HARE
 CITY CLERK OF THE CITY
 OF RIVERSIDE
 BY Alice A. Hare

TAX COLLECTOR

I HEREBY CERTIFY THAT ACCORDING TO THE RECORDS OF THIS OFFICE AS OF THIS DATE, THERE ARE NO LIENS AGAINST THE REAL PROPERTY SHOWN ON THE ANNEXED MAP FOR UNPAID STATE, COUNTY, MUNICIPAL, OR LOCAL TAXES OR SPECIAL ASSESSMENTS COLLECTED AS TAXES.

DATED OCTOBER 1, 1975 DONNA BOUER BABCOCK
 COUNTY TAX COLLECTOR
 BY Harold M. Larsen
 DEPUTY

TAX BOND

I HEREBY CERTIFY THAT A BOND IN THE SUM OF \$ _____ HAS BEEN EXHIBITED AND FILED WITH THE BOARD OF SUPERVISORS OF THE COUNTY OF RIVERSIDE, CALIFORNIA, CONDITIONED UPON THE PAYMENT OF ALL TAXES, STATE COUNTY, MUNICIPAL, OR LOCAL, AND ALL SPECIAL ASSESSMENTS COLLECTED AS TAXES WHICH AT THE TIME OF FILING OF THIS MAP WITH THE COUNTY RECORDS ARE A LIEN AGAINST SAID PROPERTY BUT NOT YET PAYABLE AND SAID BOND HAS BEEN DULY APPROVED BY SAID BOARD OF SUPERVISORS.

DATED _____, 1975 DONALD D. SULLIVAN
 COUNTY CLERK AND EX-OFFICIO
 CLERK OF THE BOARD OF
 SUPERVISORS
 BY _____

ENGINEER'S CERTIFICATE

I HEREBY CERTIFY THAT I AM A REGISTERED CIVIL ENGINEER OF THE STATE OF CALIFORNIA, AND THAT THIS MAP CONSISTING OF TWO (2) SHEETS CORRECTLY REPRESENTS A TRUE AND COMPLETE SURVEY MADE UNDER MY SUPERVISION DURING FEBRUARY, 1975, THAT ALL MONUMENTS OF THE CHARACTER AND LOCATION SHOWN HEREON ARE IN PLACE OR WILL BE IN PLACE WITHIN ONE (1) YEAR FROM THE RECORDING DATE OF THIS MAP; AND THAT SAID MONUMENTS ARE SUFFICIENT TO ENABLE THE SURVEY TO BE RETRACED.

DATED JUNE 16, 1975 ERNEST N. WEBB, R.C.E. 9876
 BY Ernest N. Webb

M.B.83/68 Tr.6012

M.B.83/68 TR.6012

MB 83/68

IN THE CITY OF RIVERSIDE, RIVERSIDE COUNTY, CALIFORNIA
TRACT NO. 6012
 BEING A SUBDIVISION OF A PORTION OF THE SOUTHWEST 1/4 OF SECTION 14, T.3S., R.5W., S.B.M.

JUNE 1975 SCALE: 1" = 100'

ALBERT A. WEBB ASSOCIATES - CIVIL ENGINEERS
 RIVERSIDE CALIFORNIA

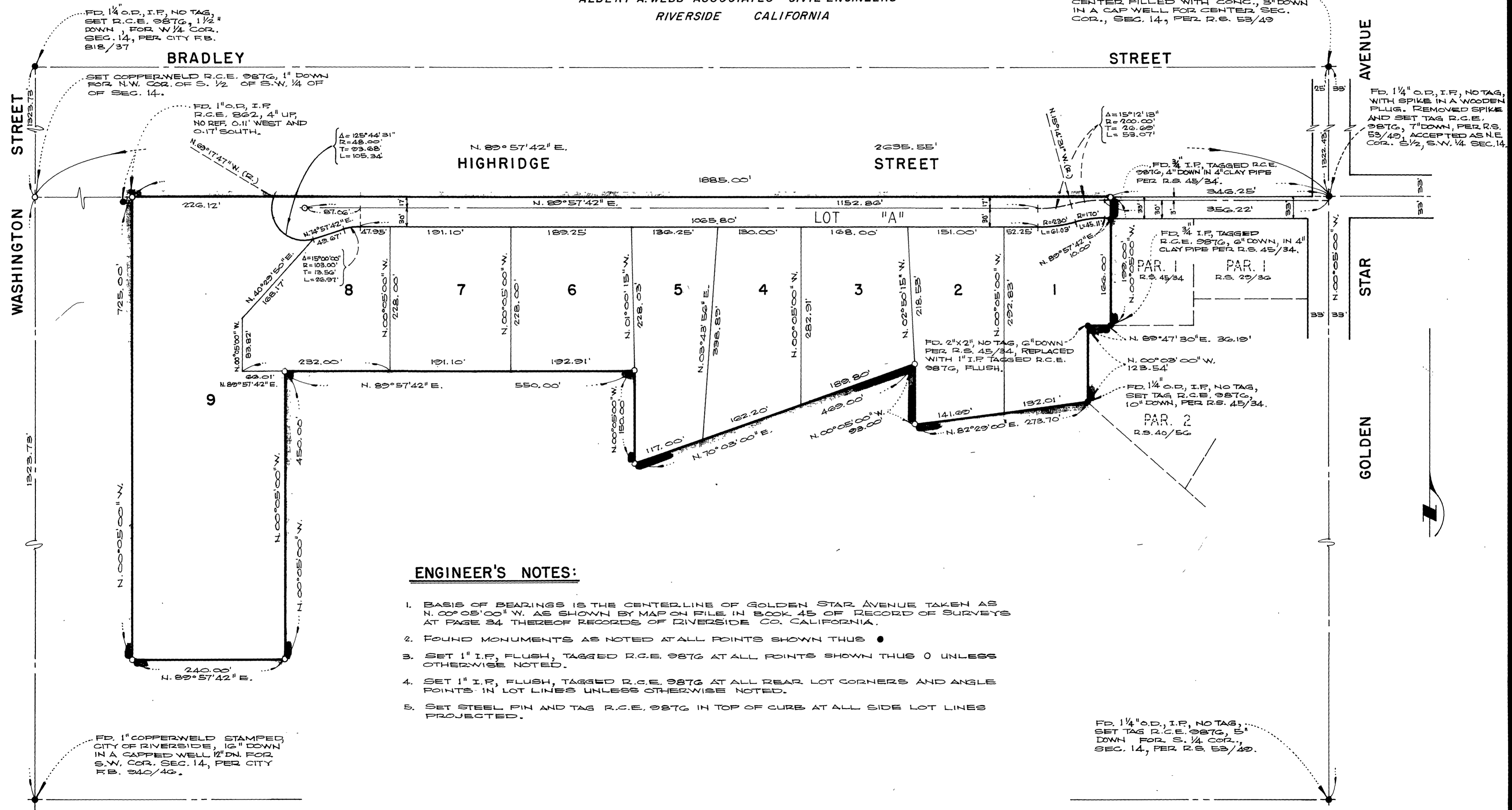

ENGINEER'S NOTES:

1. BASIS OF BEARINGS IS THE CENTERLINE OF GOLDEN STAR AVENUE TAKEN AS N. 00° 05' 00" W. AS SHOWN BY MAP ON FILE IN BOOK 45 OF RECORD OF SURVEYS AT PAGE 34 THEREOF RECORDS OF RIVERSIDE CO. CALIFORNIA.
2. FOUND MONUMENTS AS NOTED AT ALL POINTS SHOWN THUS ●
3. SET 1" I.P., FLUSH, TAGGED R.C.E. 9876 AT ALL POINTS SHOWN THUS O UNLESS OTHERWISE NOTED.
4. SET 1" I.P., FLUSH, TAGGED R.C.E. 9876 AT ALL REAR LOT CORNERS AND ANGLE POINTS IN LOT LINES UNLESS OTHERWISE NOTED.
5. SET STEEL PIN AND TAG R.C.E. 9876 IN TOP OF CURB AT ALL SIDE LOT LINES PROJECTED.

TR6012
 M.B.83/69

M.B.83/69 Tr. 6012

FD. 1/4" O.D., I.P., NO TAG,
 SET TAG R.C.E. 9876, 5"
 DOWN FOR S. 1/4 COR.,
 SEC. 14, PER R.S. 53/49.

MB 83/69