

MB. 87/49

TR 5913

MB. 87/49

SIGNATURE OMISSION

IN ACCORDANCE WITH SECTION 66436 (b) (1) OF THE SUB-DIVISION MAP ACT OF THE STATE OF CALIFORNIA, THE SIGNATURES OF THE FOLLOWING EASEMENT HOLDERS HAVE BEEN OMITTED SINCE THEIR INTEREST CANNOT RIFEN INTO FEE.

GAGE CANAL COMPANY, A CALIFORNIA CORPORATION, PRESENT HOLDER OF EASEMENTS RESERVED BY THE MAP OF ARLINGTON HEIGHTS AS SHOWN BY MAP ON FILE IN BOOK 11 OF MAPS AT PAGES 20 AND 21 REC. OF SAN BERNARDINO COUNTY, CALIFORNIA.

OWNERSHIP

WE HEREBY CERTIFY THAT WE ARE THE OWNERS OF OR HAVE RIGHT, TITLE OR INTEREST IN THE LAND INCLUDED WITHIN THE SUBDIVISION SHOWN ON THE ANNEXED MAP; THAT WE ARE THE ONLY PERSONS WHOSE CONSENT IS NECESSARY TO PASS A CLEAR TITLE TO SAID LAND AND WE HEREBY CONSENT TO THE MAKING AND FILING OF SAID SUBDIVISION AND MAP AS SHOWN WITHIN THE COLORED BORDER LINE AND WE HEREBY OFFER FOR DEDICATION, FOR STREET PURPOSES LOTS "A" THROUGH "C", INCLUSIVE, AND FURTHER, THE UNDERSIGNED OWNERS, OUR SUCCESSORS AND ASSIGNS IN INTEREST HEREBY RELEASE AND RELINQUISH TO THE CITY OF RIVERSIDE, A MUNICIPAL CORPORATION, ALL VEHICULAR AND PEDESTRIAN ACCESS RIGHTS APPURTENANT TO LOT 22 AS SHOWN ON THE ANNEXED MAP, ON, OVER, AND ACROSS FALLING OAK DRIVE ADJOINING SAID LOT; AND WE ALSO HEREBY OFFER FOR DEDICATION FOR CONSTRUCTION AND MAINTENANCE OF UNDERGROUND ELECTRICAL DISTRIBUTION FACILITIES THE EASEMENTS DESIGNATED AS 5' X 60' R.U.E. AND 5' R.U.E. AS SHOWN ON THE ANNEXED MAP.

COUNTRYWOOD DEVELOPMENT, A PARTNERSHIP

John F. Van Daele
JOHN F. VAN DAELE - GEN. PARTNER

Gordon M. Colyer
GORDON M. COLYER - GEN. PARTNER

NOTARY ACKNOWLEDGEMENTS

STATE OF CALIFORNIA } S.S.
COUNTY OF RIVERSIDE }

ON THIS 27th DAY OF October, 1976, BEFORE ME, THE UNDERSIGNED, A NOTARY PUBLIC IN AND FOR SAID COUNTY AND STATE, PERSONALLY APPEARED JOHN F. VAN DAELE AND GORDON M. COLYER KNOWN TO ME TO BE THE PARTNERS OF THE PARTNERSHIP THAT EXECUTED THE WITHIN INSTRUMENT, AND ACKNOWLEDGED TO ME THAT SUCH PARTNERSHIP EXECUTED THE SAME.

WITNESS MY HAND AND OFFICIAL SEAL.

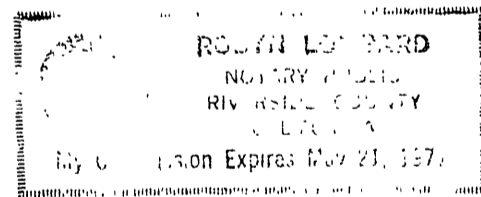

Robert Lombard
NOTARY PUBLIC IN AND FOR SAID STATE
MY COMMISSION EXPIRES 5/21/76

IN THE CITY OF RIVERSIDE, RIVERSIDE COUNTY, CALIFORNIA

TRACT NO. 5913

BEING A SUBDIVISION OF LOT 2 & A PORTION OF LOT 1 IN BLOCK 64 AND A PORTION OF FRANCES STREET OF ARLINGTON HEIGHTS AS SHOWN BY MAP ON FILE IN BOOK 11 OF MAPS AT PAGES 20-21 THEREOF RECORDS OF SAN BERNARDINO COUNTY, CALIFORNIA.

ALBERT A. WEBB ASSOCIATES - CIVIL ENGINEERS
RIVERSIDE CALIFORNIA

MAY 1976

CITY ENGINEER'S CERTIFICATE

I HEREBY CERTIFY THAT I HAVE EXAMINED THE WITHIN MAP, THAT THE SUBDIVISION SHOWN HEREON IS SUBSTANTIALLY THE SAME AS IT APPEARED ON THE TENTATIVE MAP OF TRACT NO. 5913, WHICH WAS APPROVED BY THE RIVERSIDE CITY PLANNING COMMISSION AT ITS MEETING HELD MARCH 21, 1974, AND ANY APPROVED ALTERATIONS THEREOF; THAT ALL PROVISIONS OF THE SUBDIVISION MAP ACT (DIVISION 2 OF TITLE 7 OF THE CALIFORNIA GOVERNMENT CODE) AND OF TITLE 18 OF THE RIVERSIDE MUNICIPAL CODE, APPLICABLE AT THE TIME OF THE APPROVAL OF THE TENTATIVE MAP

HAVE BEEN COMPLIED WITH; AND I AM SATISFIED THAT THIS MAP IS TECHNICALLY CORRECT; THAT THE EASEMENTS FOR SEWERS AND DRAINAGE FACILITIES SHOWN ON SAID MAP ARE CORRECT IN FORM AND CONTENTS AND ARE APPROVED; THAT THE PLANS AND SPECIFICATIONS FOR DRAINS, SEWERS AND DRAINAGE WORKS SUFFICIENT TO PROTECT ALL LOTS IN SAID SUBDIVISION FROM FLOOD OR OVERFLOW HAVE BEEN APPROVED; THAT A COMPLETE SET OF PLANS COVERING ALL IMPROVEMENTS HAS BEEN FILED WITH THE PUBLIC WORKS DEPARTMENT AND THAT THE SAME HAVE BEEN CHECKED AND APPROVED; AND THAT ALL IMPROVEMENTS HAVE BEEN COMPLETED IN ACCORD WITH APPROVED PLANS OR THAT THE SUBDIVIDER HAS ENTERED INTO AN AGREEMENT WITH THE CITY OF RIVERSIDE COVERING COMPLETION OF ALL IMPROVEMENTS AND SPECIFYING THE TIME FOR COMPLETING THE SAME.

DATED Oct. 27, 1976 JAMES F. MARTINEK, R.C.E. 8134
DIRECTOR OF PUBLIC WORKS

BY: *James F. Martinek*

UTILITIES CERTIFICATE

I HEREBY CERTIFY THAT THE SUBDIVIDER NAMED ON THIS MAP HAS DEPOSITED WITH THE CITY OF RIVERSIDE PUBLIC UTILITIES DEPARTMENT SUFFICIENT FUNDS OR MADE THE REQUIRED ARRANGEMENTS AND PROVISIONS FOR THE INSTALLATION OF WATER AND ELECTRIC FACILITIES NECESSARY TO PROVIDE SERVICE TO ALL PARCELS AS SHOWN ON THIS MAP; AND THAT ALL PUBLIC UTILITY EASEMENTS SHOWN ARE SUFFICIENT FOR ALL REQUIREMENTS OF THE ELECTRIC AND WATER DIVISIONS OF THE DEPARTMENT OF PUBLIC UTILITIES OF THE CITY OF RIVERSIDE.

DATED October 27, 1976 EVERETT C. ROSS
DIRECTOR OF PUBLIC UTILITIES

BY: *Everett C. Ross*

CITY TREASURER

I HEREBY CERTIFY THAT ACCORDING TO THE RECORDS OF THIS OFFICE AS OF THIS DATE, THE REAL PROPERTY SHOWN ON THIS MAP IS NOT SUBJECT TO ANY SPECIAL ASSESSMENTS, BONDS AND/OR LIENS WHICH HAVE NOT BEEN PAID IN FULL. THIS CERTIFICATE DOES NOT INCLUDE ANY SPECIAL ASSESSMENTS, THE BONDS OF WHICH HAVE NOT BECOME A LIEN UPON SAID PROPERTY.

DATED Oct. 27, 1976 H.E. BREWER, CITY TREASURER

BY: *H.E. Brewer*

SOIL REPORT

A PRELIMINARY SOIL REPORT WAS PREPARED ON THE 31st DAY OF March 1976, AS REQUIRED BY THE HEALTH AND SAFETY CODE OF CALIFORNIA, SECTION 17953: BY Pacific Foundation Engineers, Inc.

FILED
ON Nov 22, 1976

AT 3135, P.M.
W.D. BALOGH
COUNTY RECORDER

BY: *Harold C. Beala*

FEE \$ 7.00

NO 179701

FILED BY City Clerk

SUB'DN. G'TEE F.A.T. Co.

CITY CLERK'S CERTIFICATE

RESOLVED: THAT THIS MAP CONSISTING OF TWO (2) SHEETS BE AND THE SAME IS HEREBY ACCEPTED AS THE FINAL MAP OF TRACT NO. 5913, AND THE STREETS AND EASEMENTS ARE HEREBY ACCEPTED AS PUBLIC STREETS AND EASEMENTS, AND THE CITY CLERK IS HEREBY AUTHORIZED AND DIRECTED TO ATTEST SAID MAP BY SIGNING HER NAME THEREON AS CITY CLERK OF THE CITY OF RIVERSIDE, STATE OF CALIFORNIA, AND AFFIX THE OFFICIAL SEAL OF SAID CITY THEREON.

I HEREBY CERTIFY THAT THE FOREGOING RESOLUTION WAS ACCEPTED BY THE MAYOR AND COUNCIL OF THE CITY OF RIVERSIDE THIS 2nd DAY OF November, 1976.

ALICE A. HARE
CITY CLERK OF THE CITY OF RIVERSIDE

BY: *Alice A. Hare*

TAX COLLECTOR

I HEREBY CERTIFY THAT ACCORDING TO THE RECORDS OF THIS OFFICE AS OF THIS DATE, THERE ARE NO LIENS AGAINST THE REAL PROPERTY SHOWN ON THE ANNEXED MAP FOR UNPAID STATE, COUNTY, MUNICIPAL, OR LOCAL TAXES OR SPECIAL ASSESSMENTS COLLECTED AS TAXES, EXCEPT TAXES AND SPECIAL ASSESSMENTS COLLECTED AS TAXES THAT ARE NOW A LIEN BUT ARE NOT YET PAYABLE, WHICH ARE ESTIMATED TO BE \$

DATED October 27th, 1976 DONNA BOUZER BABCOCK
COUNTY TAX COLLECTOR

BY: *Kenneth L. Krin*
DEPUTY

TAX BOND

I HEREBY CERTIFY THAT A BOND IN THE SUM OF \$ WAS BEEN EXECUTED AND FILED WITH THE BOARD OF SUPERVISORS OF THE COUNTY OF RIVERSIDE, CALIFORNIA, CONDITIONED UPON THE PAYMENT OF ALL TAXES, STATE, COUNTY, MUNICIPAL OR LOCAL, AND ALL SPECIAL ASSESSMENTS COLLECTED AS TAXES WHICH AT THE TIME OF FILING OF THIS MAP WITH THE COUNTY RECORDER ARE A LIEN AGAINST SAID PROPERTY BUT NOT YET PAYABLE AND SAID BOND HAS BEEN DULY APPROVED BY SAID BOARD OF SUPERVISORS.

DATED _____, 1976 DONALD D. SULLIVAN
COUNTY CLERK AND EX-OFFICIO CLERK
OF THE BOARD OF SUPERVISORS

BY: _____
DEPUTY

ENGINEER'S CERTIFICATE

I HEREBY CERTIFY THAT I AM A REGISTERED CIVIL ENGINEER OF THE STATE OF CALIFORNIA, AND THAT THIS MAP CONSISTING OF TWO (2) SHEETS CORRECTLY REPRESENTS A TRUE AND COMPLETE SURVEY MADE UNDER MY SUPERVISION DURING MAY, 1976, THAT ALL MONUMENTS OF THE CHARACTER AND LOCATION SHOWN HEREON ARE IN PLACE OR WILL BE IN PLACE WITHIN (1) YEAR FROM THE RECORDING DATE OF THIS MAP; AND THAT SAID MONUMENTS ARE SUFFICIENT TO ENABLE THE SURVEY TO BE RETRACED.

DATED Aug 2nd, 1976 ERNEST N. WEBB, R.C.E. 9876

BY: *Ernest N. Webb*

49

MB. 87/49

TR 5913

MB. 87/49

M.B. 87/50

TR 5913

M.B. 87/50

Copy 87 150

SHEET 2 OF 2 SHEETS

TRACT NO. 5913

BEING A SUBDIVISION OF LOT 2 AND A PORTION OF LOT 1 IN BLOCK 64 AND A PORTION OF FRANCES STREET OF ARLINGTON HEIGHTS AS SHOWN BY MAP ON FILE IN BOOK 11 OF MAPS AT PAGES 20-21 THEREOF RECORDS OF SAN BERNARDINO COUNTY, CALIFORNIA.

MAY 1976

SCALE: 1" = 50'

ALBERT A. WEBB ASSOCIATES - CIVIL ENGINEERS
RIVERSIDE CALIFORNIA

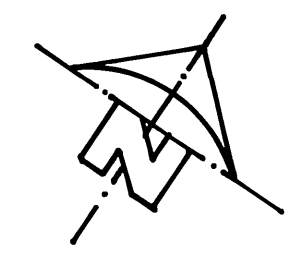

ENGINEER'S NOTES

1. BASIS OF BEARINGS IS THE CENTER LINE OF FRANCES STREET TAKEN AS N. 56° 00' 00" E. AS SHOWN BY MAP OF TRACT NO. 4859-1 ON FILE IN BOOK 11 OF MAPS AT PAGES 20-21 THEREOF RECORDS OF RIVERSIDE COUNTY, CALIFORNIA.
2. FOUND MONUMENTS AS NOTED AT ALL POINTS SHOWN THUS ●.
3. SET 1" IRON PIPE, TAGGED R.C.E. 9876, FLUSH, AT ALL POINTS SHOWN THUS ○, UNLESS OTHERWISE NOTED.
4. SET 1" IRON PIPE, TAGGED R.C.E. 9876, FLUSH, AT ALL REAR LOT CORNERS AND ANGLE POINTS IN SIDE LOT LINES.
5. SET "SURE FIRE" STUDS TAGGED R.C.E. 9876 IN TOP OF CURB FOR SIDE LOT LINES PROJECTED.
6. THIS TRACT CONTAINS 11.27 ACRES.
7. FOUND 1" IRON PIPE, TAGGED R.C.E. 9876, FLUSH, PER TRACT NO. 5913-1 PER M.B. 86/22, 23, RECORDS OF RIVERSIDE COUNTY, CALIF. AT ALL POINTS SHOWN THUS ○, UNLESS OTHERWISE NOTED.
8. AREA ALONG FALLING OAK DRIVE SHOWN THUS // indicates - VEHICULAR AND PEDESTRIAN ACCESS WAIVED.

FD. 3/4" I.P. FLUSH, TAGGED R.C.E. 862, PER RM. 22/72

FD. PK. NAIL & FLASH, 1" DOWN PER C.P. F.B. 700/49

FD. CITY OF DN. BRASS DISK, PG-B 10" DOWN IN CAPPED WELL PER C.P. F.B. 735/76

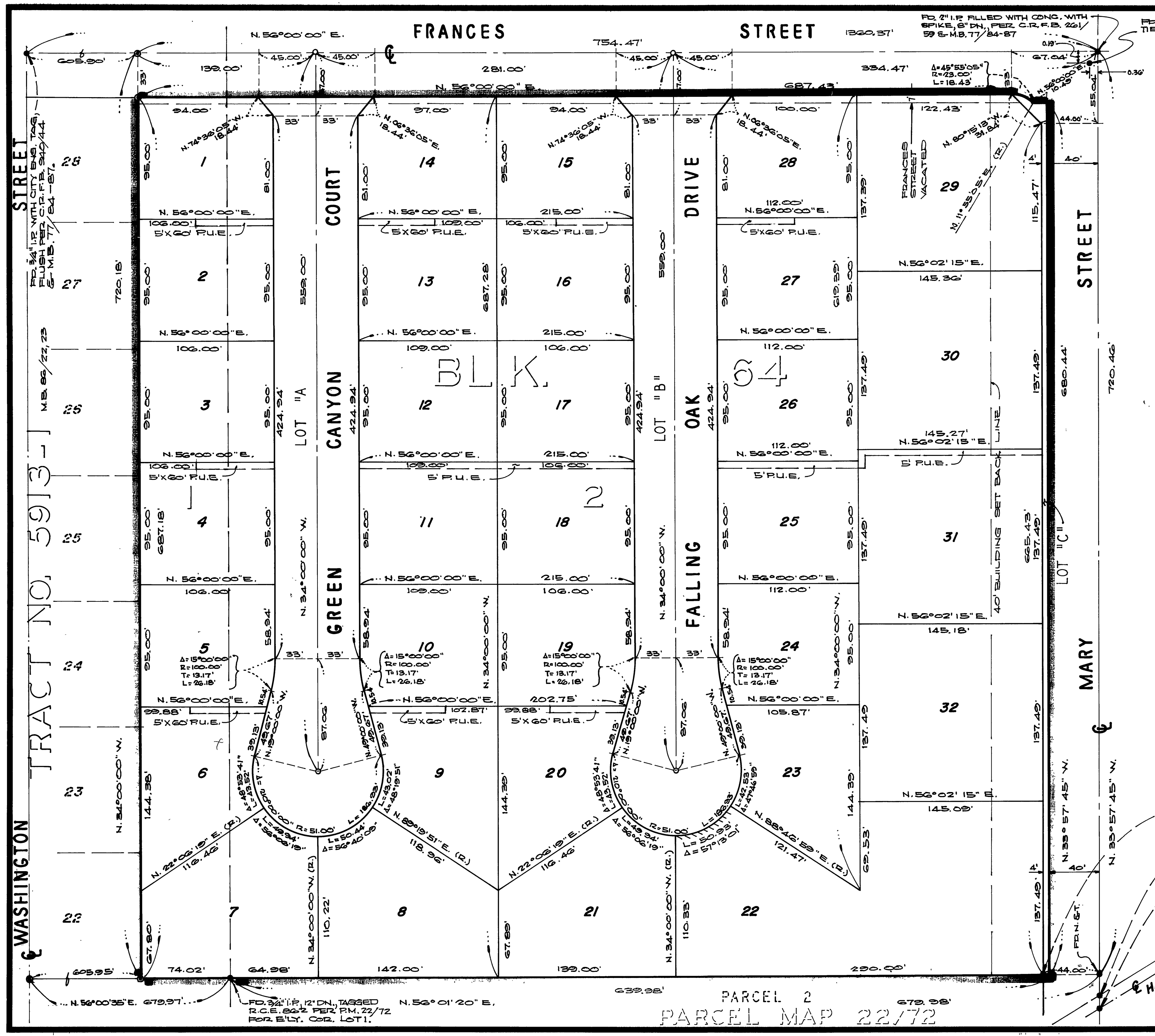

PARCEL 2
PARCEL MAP 22/72

M.B. 87/50

TR 5913

M.B. 87/50