

IN THE CITY OF RIVERSIDE, RIVERSIDE COUNTY, CALIFORNIA
TRACT NO. 8837

BEING A SUBDIVISION OF A PORTION OF LOTS 9 AND 16 IN BLOCK 27, OF R.L. & I. CO. LANDS, PER MAP BOOK 1, PAGE 70, RECORDS OF SAN BERNARDINO COUNTY, CALIFORNIA.

MARCH 1977

ALBERT A. WEBB ASSOCIATES CIVIL ENGINEERS
RIVERSIDE CALIFORNIA

UTILITIES EASEMENT

THE CITY OF RIVERSIDE BEING THE OWNER OF THE FOLLOWING DESCRIBED EASEMENTS HEREBY CONSENTS TO THE MAKING AND FILING OF THE ANNEXED FINAL MAP: CITY OF RIVERSIDE AS SUCCESSOR TO RIVERSIDE WATER CO. BY DEED RECORDED OCT. 24, 1894 IN BOOK 13, PAGE 208, MAR. 2, 1895 IN BOOK 28, PAGE 151 & CORRECTED JUNE 25, 1908 IN BOOK 264, PAGE 251, APRIL 4, 1896 IN BOOK 48, PAGE 35, JULY 17, 1896 IN BOOK 50, PAGE 209, MAY 10, 1901 IN BOOK 121, PAGE 238 OF DEEDS, ALL RECORDS OF RIVERSIDE CO. CAL., FOR WATER DITCHES, CANALS, PIPELINES, FLUMES AND CONDUITS FOR CONVEYING AND DISTRIBUTING WATER FOR DOMESTIC AND IRRIGATION PURPOSES AND BY DEED RECORDED JULY 9, 1962 AS INSTR. NO 64066 OF OFFICIAL RECORDS OF RIV. CO. CAL., FOR CONSTRUCTION AND MAINTENANCE OF ELECTRICAL LINE AND CABLES ETC.
DATED Sept. 21, 1977
EVERETT C. ROSS
DIRECTOR OF PUBLIC UTILITIES
BY: Edward C. Ross

SHEET 1 OF 3 SHEETS

FILED
ON Oct 12, 1977

AT 1:20, P.M.
W.D. BALOGH
COUNTY RECORDER
BY: Hamed C. Beale
FEE \$ 9.00
NO 201468
FILED BY City Clerk
SUBDN G TEE F.A.T. Co.

OWNERSHIP

WE HEREBY CERTIFY THAT WE ARE THE OWNERS OF OR HAVE RIGHT, TITLE OR INTEREST IN THE LAND INCLUDED WITHIN THE SUBDIVISION SHOWN ON THE ANNEXED MAP; THAT WE ARE THE ONLY PERSONS WHOSE CONSENT IS NECESSARY TO PASS A CLEAR TITLE TO SAID LAND AND WE HEREBY CONSENT TO THE MAKING AND FILING OF SAID SUBDIVISION AND MAP AS SHOWN WITHIN THE COLORED BORDER LINE AND WE HEREBY OFFER FOR DEDICATION, FOR STREET PURPOSES LOTS "A" THROUGH "D", INCLUSIVE AND FOR CONSTRUCTION AND MAINTENANCE OF ELECTRICAL FACILITIES, THE AREAS DESIGNATED AS 5' R.U.E., 5' X 30' R.U.E., 5' X 95' R.U.E.

HARRISON DUPLEXES, A LIMITED PARTNERSHIP
Robert D. Miller
ROBERT D. MILLER - GENERAL PARTNER

CITY ENGINEER'S CERTIFICATE

I HEREBY CERTIFY THAT I HAVE EXAMINED THE WITHIN MAP; THAT THE SUBDIVISION SHOWN HEREON IS SUBSTANTIALLY THE SAME AS IT APPEARED ON THE TENTATIVE MAP OF TRACT NO 8837, WHICH WAS APPROVED BY THE RIVERSIDE CITY PLANNING COMMISSION ON DECEMBER 23, 1976, AND ANY APPROVED ALTERATIONS THEREOF, THAT ALL PROVISIONS OF THE SUBDIVISION MAP ACT (DIVISION 2 OF TITLE 7 OF THE CALIFORNIA GOVERNMENT CODE) AND OF TITLE 18 OF THE RIVERSIDE MUNICIPAL CODE APPLICABLE AT THE TIME OF THE APPROVAL OF THE TENTATIVE MAP HAVE BEEN COMPLIED WITH; THAT I AM SATISFIED THAT THE MAP IS TECHNICALLY CORRECT; THAT THE EASEMENTS FOR SEWERS AND DRAINAGE FACILITIES AS SHOWN ON THE MAP HAVE BEEN APPROVED; THAT PLANS FOR DRAINS, DRAINAGE WORKS, AND SEWERS SUFFICIENT TO PROTECT ALL LOTS IN THE SUBDIVISION FROM FLOOD HAVE BEEN APPROVED; THAT A COMPLETE SET OF PLANS COVERING ALL IMPROVEMENTS HAS BEEN FILED WITH THE PUBLIC WORKS DEPARTMENT AND THAT THE SAME HAVE BEEN CHECKED AND APPROVED; AND THAT ALL IMPROVEMENTS HAVE BEEN COMPLETED IN ACCORD WITH THE APPROVED PLANS OR THAT THE SUBDIVIDER HAS ENTERED INTO AN AGREEMENT WITH THE CITY OF RIVERSIDE COVERING COMPLETION OF ALL IMPROVEMENTS AND SPECIFYING THE TIME FOR COMPLETING THE SAME.

DATED: Sept. 29, 1977 JAMES F. MARTINEK, R.C.E. 8134
DIRECTOR OF PUBLIC WORKS
BY: William D. Gardner RCE 11405

CITY CLERK'S CERTIFICATE

RESOLVED: THAT THIS MAP CONSISTING OF THREE (3) SHEETS BE AND THE SAME IS HEREBY ACCEPTED AS THE FINAL MAP OF TRACT NO 8837, AND THE STREETS AND EASEMENTS ARE HEREBY ACCEPTED AS PUBLIC STREETS AND EASEMENTS, EXCEPT LOT 10 WHICH IS ACCEPTED AS "1" BARRIER STRIP TO DENY ACCESS FROM ADJOINING PRIVATE PROPERTY TO LOT "B", AND THE CITY CLERK IS HEREBY AUTHORIZED AND DIRECTED TO ATTEST SAID MAP BY SIGNING HER NAME THERETO AS CITY CLERK OF THE CITY OF RIVERSIDE, STATE OF CALIFORNIA, AND AFFIX THE OFFICIAL SEAL OF SAID CITY THERETO.

I HEREBY CERTIFY THAT THE FOREGOING RESOLUTION WAS ACCEPTED BY THE MAYOR AND COUNCIL OF THE CITY OF RIVERSIDE THIS 4th DAY OF October, 1977.

ALICE A. HARE
CITY CLERK OF THE CITY OF RIVERSIDE
BY: Karen E. Oakley
Asst. City Clerk

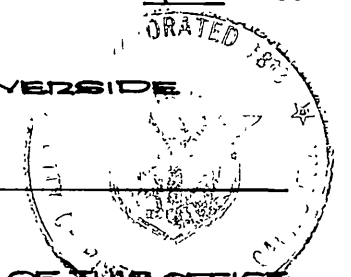

NOTARY ACKNOWLEDGEMENT

STATE OF CALIFORNIA } S.S.
COUNTY OF RIVERSIDE }
ON THIS 2ND DAY OF SEPTEMBER, 1977, BEFORE ME, THE UNDERSIGNED, A NOTARY PUBLIC IN AND FOR SAID STATE, PERSONALLY APPEARED ROBERT D. MILLER, KNOWN TO ME TO BE ONE OF THE GENERAL PARTNERS OF THE LIMITED PARTNERSHIP THAT EXECUTED THE WITHIN INSTRUMENT, AND ACKNOWLEDGED TO ME THAT SUCH PARTNERSHIP EXECUTED THE SAME.
WITNESS MY HAND AND OFFICIAL SEAL.

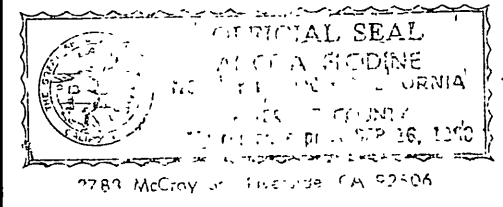

Alice A. Glodino
NOTARY PUBLIC IN AND FOR SAID STATE
MY COMMISSION EXPIRES 7/6/80

UTILITIES CERTIFICATE

I HEREBY CERTIFY THAT THE SUBDIVIDER NAMED ON THIS MAP HAS DEPOSITED WITH THE CITY OF RIVERSIDE PUBLIC UTILITIES DEPARTMENT SUFFICIENT FUNDS OR MADE THE REQUIRED ARRANGEMENTS AND PROVISIONS FOR THE INSTALLATION OF WATER AND ELECTRIC FACILITIES NECESSARY TO PROVIDE SERVICE TO ALL PARCELS AS SHOWN ON THIS MAP; AND THAT ALL PUBLIC UTILITY EASEMENTS SHOWN ARE SUFFICIENT FOR ALL REQUIREMENTS OF THE ELECTRIC AND WATER DIVISIONS OF THE DEPARTMENT OF PUBLIC UTILITIES OF THE CITY OF RIVERSIDE.

DATED Sept 21, 1977
EVERETT C. ROSS
DIRECTOR OF PUBLIC UTILITIES
BY: Edward C. Ross

TAX COLLECTOR

I HEREBY CERTIFY THAT ACCORDING TO THE RECORDS OF THIS OFFICE AS OF THIS DATE, THERE ARE NO LIENS AGAINST THE REAL PROPERTY SHOWN ON THE ANNEXED MAP FOR UNPAID STATE, COUNTY, MUNICIPAL, OR LOCAL TAXES OR SPECIAL ASSESSMENTS COLLECTED AS TAXES, EXCEPT TAXES AND SPECIAL ASSESSMENTS COLLECTED AS TAXES, THAT ARE NOW A LIEN BUT ARE NOT YET PAYABLE, WHICH ARE ESTIMATED TO BE \$ _____.

DATED September 21st, 1977
DONNA BOUER BABCOCK
COUNTY TAX COLLECTOR
BY: Kenneth C. Xirin
DEPUTY

TAX BOND

I HEREBY CERTIFY THAT A BOND IN THE SUM OF \$ _____ HAS BEEN EXECUTED AND FILED WITH THE BOARD OF SUPERVISORS OF THE COUNTY OF RIVERSIDE, CALIFORNIA, CONDITIONED UPON THE PAYMENT OF ALL TAXES, STATE, COUNTY, MUNICIPAL, OR LOCAL, AND ALL SPECIAL ASSESSMENTS COLLECTED AS TAXES WHICH AT THE TIME OF FILING OF THIS MAP WITH THE COUNTY RECORDER ARE A LIEN AGAINST SAID PROPERTY BUT NOT YET PAYABLE AND SAID BOND HAS BEEN DULY APPROVED BY SAID BOARD OF SUPERVISORS.

DATED _____, 19____
DONALD D. SULLIVAN
COUNTY CLERK AND EX-OFFICIO CLERK OF THE BOARD OF SUPERVISORS
BY: _____

NOTARY ACKNOWLEDGEMENT

STATE OF CALIFORNIA } S.S.
COUNTY OF RIVERSIDE }
ON THIS _____ DAY OF _____, 1977, BEFORE ME, THE UNDERSIGNED, A NOTARY PUBLIC IN AND FOR SAID STATE, PERSONALLY APPEARED _____ AND _____, KNOWN TO ME TO BE THE _____ AND _____ RESPECTIVELY OF ABLE AGENCY INC., THE CORPORATION THAT EXECUTED THE WITHIN INSTRUMENT AND KNOWN TO ME TO BE THE PERSONS WHO EXECUTED THE WITHIN INSTRUMENT ON BEHALF OF SAID CORPORATION AND ACKNOWLEDGED TO ME THAT SUCH CORPORATION EXECUTED THE WITHIN INSTRUMENT PURSUANT TO ITS BY-LAWS OR A RESOLUTION OF ITS BOARD OF DIRECTORS AS TRUSTEE.
WITNESS MY HAND AND OFFICIAL SEAL.

NOTARY PUBLIC IN AND FOR SAID STATE
MY COMMISSION EXPIRES _____

CITY TREASURER

I HEREBY CERTIFY THAT ACCORDING TO THE RECORDS OF THIS OFFICE AS OF THIS DATE, THE REAL PROPERTY SHOWN ON THIS MAP IS NOT SUBJECT TO ANY SPECIAL ASSESSMENTS, BONDS AND/OR LIENS WHICH HAVE NOT BEEN PAID IN FULL. THIS CERTIFICATE DOES NOT INCLUDE ANY SPECIAL ASSESSMENTS, THE BONDS OF WHICH HAVE NOT BECOME A LIEN UPON SAID PROPERTY.

DATED Sept 21, 1977
H.E. BREWER, CITY TREASURER
BY: H.E. Brewer

ENGINEER'S CERTIFICATE

I HEREBY CERTIFY THAT I AM A REGISTERED CIVIL ENGINEER OF THE STATE OF CALIFORNIA, AND THAT THIS MAP CONSISTING OF THREE (3) SHEETS CORRECTLY REPRESENTS A TRUE AND COMPLETE SURVEY MADE UNDER MY SUPERVISION DURING MARCH, 1977; THAT ALL MONUMENTS OF THE CHARACTER AND LOCATION SHOWN HEREON ARE IN PLACE OR WILL BE IN PLACE WITHIN (1) YEAR FROM THE RECORDING DATE OF THIS MAP; AND THAT SAID MONUMENTS ARE SUFFICIENT TO ENABLE THE SURVEY TO BE RETRACED.

DATED MAY 19, 1977
ERNEST N. WEBB, R.C.E. 9876
BY: Ernest N. Webb

SOIL REPORT

A PRELIMINARY SOIL REPORT WAS PREPARED ON THE 20TH DAY OF APRIL, 1977, AS REQUIRED BY THE HEALTH AND SAFETY CODE OF CALIFORNIA, SECTION 17953: BY PACIFIC FOUNDATION ENGINEERS, INC.

M.B. 93/1

MB 93/1

M.B. 93/1

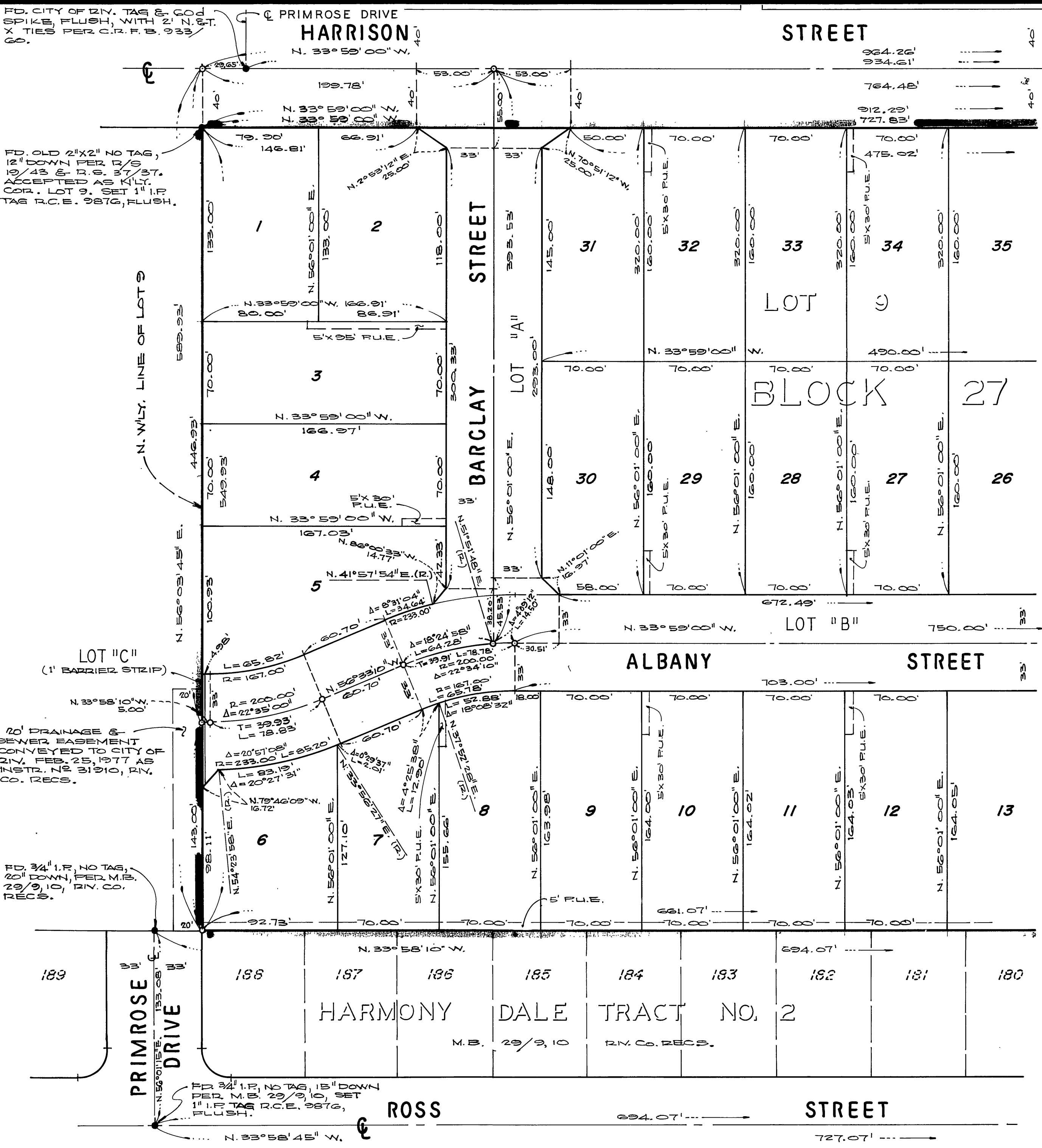

IN THE CITY OF RIVERSIDE, RIVERSIDE COUNTY, CALIFORNIA
TRACT NO. 8837

BEING A SUBDIVISION OF A PORTION OF LOTS 9 AND 16 IN
BLOCK 27, OF R.L. & I. CO. LANDS, PER MAP BOOK 1, PAGE
70, RECORDS OF SAN BERNARDINO COUNTY, CALIFORNIA.

ALBERT A. WEBB ASSOCIATES - CIVIL ENGINEERS
RIVERSIDE CALIFORNIA

MARCH 1977

SCALE: 1" = 50'

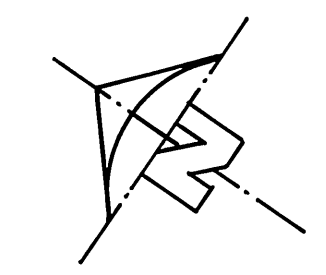

ENGINEER'S NOTES

1. BASIS OF BEARINGS IS THE CENTERLINE OF HARRISON STREET TAKEN AS N. 33° 59' 00" W. AS SHOWN ON RECORD OF SURVEY ON FILE IN BOOK 37 OF RECORDS OF SURVEY, AT PAGE 37 THEREOF, RECORDS OF RIVERSIDE COUNTY, CALIFORNIA.
2. FOUND MONUMENTS AS NOTED AT ALL POINTS SHOWN THIS ●.
3. SET 1" I.P., TAGGED R.C.E. 9876, FLUSH, AT ALL POINTS SHOWN THIS ○.
4. SET 1" I.P., TAGGED R.C.E. 9876, FLUSH, AT ALL REAR LOT CORNERS, AND ANGLE POINTS IN SIDE LOT LINES.
5. SET "SURE FIRE" STUDS TAGGED R.C.E. 9876, IN TOP OF CURB FOR SIDE LOT LINES PROJECTED.
6. THIS TRACT CONTAINS 12.29 ACRES.

M.B. 93/2

M.B. 93/2

MB 93/2

IN THE CITY OF RIVERSIDE, RIVERSIDE COUNTY, CALIFORNIA
TRACT NO. 8837

BEING A SUBDIVISION OF A PORTION OF LOTS 9 AND 16 IN
BLOCK 27, OF R.L. & I. CO. LANDS, PER MAP BOOK 1, PAGE
70, RECORDS OF SAN BERNARDINO COUNTY, CALIFORNIA.

ALBERT A. WEBB ASSOCIATES - CIVIL ENGINEERS
RIVERSIDE CALIFORNIA

MARCH 1977

SCALE: 1" = 50'

ENGINEER'S NOTES

1. BASIS OF BEARINGS IS THE CENTERLINE OF HARRISON STREET TAKEN AS N. 33° 59' 00" W., AS SHOWN ON RECORD OF SURVEY ON FILE IN BOOK 37 OF RECORDS OF SURVEY, AT PAGE 37 THEREOF, RECORDS OF RIVERSIDE COUNTY, CALIFORNIA.
2. FOUND MONUMENTS AS NOTED AT ALL POINTS SHOWN THIS ●.
3. SET 1" I.P., TAGGED R.C.E. 9876, FLUSH, AT ALL POINTS SHOWN THIS ○.
4. SET 1" I.P., TAGGED R.C.E. 9876, FLUSH, AT ALL REAR LOT CORNERS, AND ANGLE POINTS IN SIDE LOT LINES.
5. SET "SURE FIRE" STUDS TAGGED R.C.E. 9876, IN TOP OF CURB FOR SIDE LOT LINES PROJECTED.
6. THIS TRACT CONTAINS 12.29 ACRES.

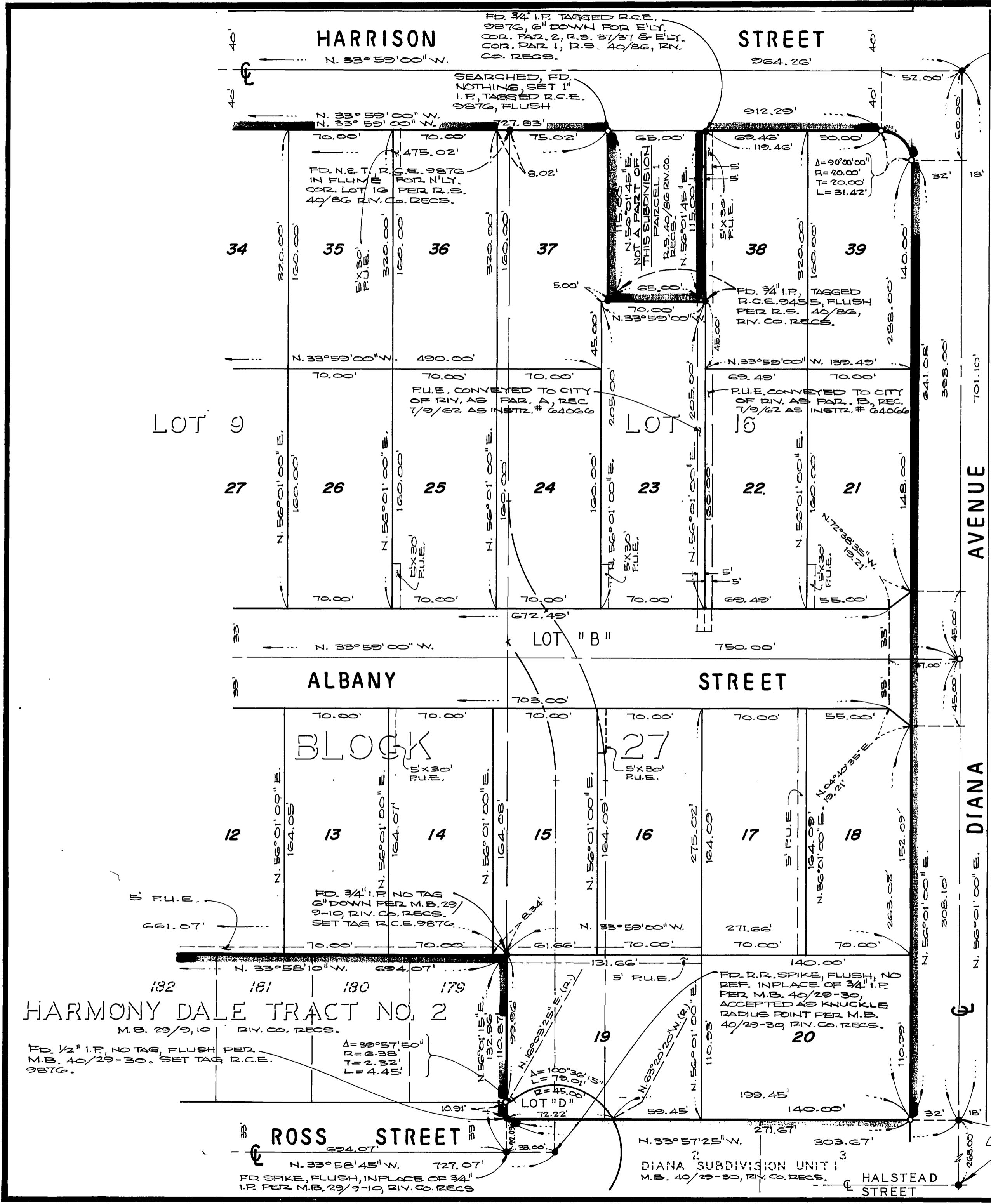
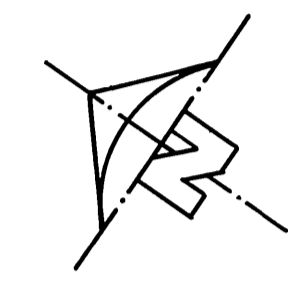

RIVERSIDE FREEWAY ROUTE 91

M.B. 93/3

M.B. 93/3

MB 93/3