

SIGNATURE OMISSION

IN ACCORDANCE WITH SECTION 66436 OF THE SUBDIVISION MAP ACT OF THE STATE OF CALIFORNIA, THE SIGNATURES OF THE FOLLOWING EASEMENT HOLDERS HAVE BEEN OMITTED SINCE THEIR INTEREST CANNOT RIPEN INTO FEE.

GAGE CANAL COMPANY, A CALIFORNIA CORPORATION, PRESENT HOLDER OF AN EASEMENT RESERVED BY THE RIVERSIDE TRUST COMPANY, LIMITED, IN DEED RECORDED JULY 31, 1914 IN BOOK 399 PAGE 309 OF DEEDS, RIV. CO. RECS., FOR FLUME, PIPES, WATERWAYS, OR CONDUITS.

IN THE CITY OF RIVERSIDE, RIVERSIDE COUNTY, CALIFORNIA
TRACT NO. 6734-2

BEING A SUBDIVISION OF PORTIONS OF LOTS 1 AND 2 IN BLOCK 61 OF ARLINGTON HEIGHTS, AS SHOWN BY MAP ON FILE IN BOOK 11 OF MAPS AT PAGES 20 AND 21 THEREOF RECORDS OF SAN BERNARDINO COUNTY, CALIFORNIA

APRIL 1977

ALBERT A. WEBB ASSOCIATES CIVIL ENGINEERS
RIVERSIDE CALIFORNIA

FILED
ON Nov. 17, 1977

AT 11:30 A.M.
W.D. BALOGH
COUNTY RECORDER

BY: Harold C. Beal

FEE \$ 9.00

NO 230061

FILED BY City Clerk

SUB'DN GTEE Calif. Land

OWNERSHIP

WE HEREBY CERTIFY THAT WE ARE THE OWNERS OF OR HAVE RIGHT, TITLE OR INTEREST IN THE LAND INCLUDED WITHIN THE SUBDIVISION SHOWN ON THE ANNEXED MAP; THAT WE ARE THE ONLY PERSONS WHOSE CONSENT IS NECESSARY TO PASS A CLEAR TITLE TO SAID LAND AND WE HEREBY CONSENT TO THE MAKING AND FILING OF SAID SUBDIVISION AND MAP AS SHOWN WITHIN THE COLORED BORDER LINE AND WE HEREBY OFFER FOR DEDICATION, FOR STREET PURPOSES LOTS "A" THROUGH "E", INCLUSIVE, AND FOR CONSTRUCTION AND MAINTENANCE OF ELECTRICAL FACILITIES THE AREAS DESIGNATED AS 5'x40' P.U.E.

WOODHAVEN DEVELOPERS INC., A CALIFORNIA CORPORATION.
BY: David D. Miller
DAVID D. MILLER, PRES.

NOTARY ACKNOWLEDGEMENT

STATE OF CALIFORNIA } S.S.
COUNTY OF RIVERSIDE }

ON THIS 10TH DAY OF OCTOBER, 1977, BEFORE ME, THE UNDERSIGNED, A NOTARY PUBLIC IN AND FOR SAID STATE, PERSONALLY APPEARED DAVID D. MILLER, KNOWN TO ME TO BE THE PRESIDENT OF THE CORPORATION THAT EXECUTED THE WITHIN INSTRUMENT ON BEHALF OF THE CORPORATION THEREIN NAMED, AND ACKNOWLEDGED TO ME THAT SUCH CORPORATION EXECUTED THE SAME, AND ACKNOWLEDGED TO ME THAT SUCH CORPORATION EXECUTED THE WITHIN INSTRUMENT PURSUANT TO ITS BY-LAWS OR A RESOLUTION OF ITS BOARD OF DIRECTORS. WITNESS MY HAND AND OFFICIAL SEAL.

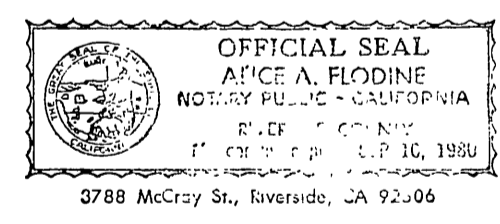

Alice A. Flodine
NOTARY PUBLIC IN AND FOR SAID STATE
MY COMMISSION EXPIRES 9-16-80

CITY ENGINEER'S CERTIFICATE

I HEREBY CERTIFY THAT I HAVE EXAMINED THE WITHIN MAP; THAT THE SUBDIVISION SHOWN HEREON IS SUBSTANTIALLY THE SAME AS IT APPEARED ON THE TENTATIVE MAP OF TRACT NO 6734, WHICH WAS APPROVED BY THE RIVERSIDE CITY PLANNING COMMISSION ON MAY 22, 1975, AND ANY APPROVED ALTERATIONS THEREOF, THAT ALL PROVISIONS OF THE SUBDIVISION MAP ACT (DIVISION 2 OF TITLE 7 OF THE CALIFORNIA GOVERNMENT CODE) AND OF TITLE 18 OF THE RIVERSIDE MUNICIPAL CODE APPLICABLE AT THE TIME OF THE APPROVAL OF THE TENTATIVE MAP HAVE BEEN COMPLIED WITH; THAT I AM SATISFIED THAT THE MAP IS TECHNICALLY CORRECT; THAT THE EASEMENTS FOR SEWERS AND DRAINAGE FACILITIES AS SHOWN ON THE MAP HAVE BEEN APPROVED; THAT PLANS FOR DRAINS, DRAINAGE WORKS, AND SEWERS SUFFICIENT TO PROTECT ALL LOTS IN THE SUBDIVISION FROM FLOOD HAVE BEEN APPROVED; THAT A COMPLETE SET OF PLANS COVERING ALL IMPROVEMENTS HAS BEEN FILED WITH THE PUBLIC WORKS DEPARTMENT AND THAT THE SAME HAVE BEEN CHECKED AND APPROVED; AND THAT ALL IMPROVEMENTS HAVE BEEN COMPLETED IN ACCORD WITH THE APPROVED PLANS OR THAT THE SUBDIVIDER HAS ENTERED INTO AN AGREEMENT WITH THE CITY OF RIVERSIDE COVERING COMPLETION OF ALL IMPROVEMENTS AND SPECIFYING THE TIME FOR COMPLETING THE SAME.

DATED: NOV. 9TH, 1977 JAMES F. MARTINEK, R.C.E. 8134
DIRECTOR OF PUBLIC WORKS
James F. Martinek

UTILITIES CERTIFICATE

I HEREBY CERTIFY THAT THE SUBDIVIDER NAMED ON THIS MAP HAS DEPOSITED WITH THE CITY OF RIVERSIDE PUBLIC UTILITIES DEPARTMENT SUFFICIENT FUNDS OR MADE THE REQUIRED ARRANGEMENTS AND PROVISIONS FOR THE INSTALLATION OF WATER AND ELECTRIC FACILITIES NECESSARY TO PROVIDE SERVICE TO ALL PARCELS AS SHOWN ON THIS MAP; AND THAT ALL PUBLIC UTILITY EASEMENTS SHOWN ARE SUFFICIENT FOR ALL REQUIREMENTS OF THE ELECTRIC AND WATER DIVISIONS OF THE DEPARTMENT OF PUBLIC UTILITIES OF THE CITY OF RIVERSIDE.

DATED Oct. 31, 1977 EVERETT C. ROSS
DIRECTOR OF PUBLIC UTILITIES
BY: Everett C. Ross

CITY TREASURER

I HEREBY CERTIFY THAT ACCORDING TO THE RECORDS OF THIS OFFICE AS OF THIS DATE, THE REAL PROPERTY SHOWN ON THIS MAP IS NOT SUBJECT TO ANY SPECIAL ASSESSMENTS, BONDS AND/OR LIENS WHICH HAVE NOT BEEN PAID IN FULL. THIS CERTIFICATE DOES NOT INCLUDE ANY SPECIAL ASSESSMENTS, THE BONDS OF WHICH HAVE NOT BECOME A LIEN UPON SAID PROPERTY.

DATED Oct 5, 1977 H.E. BREWER, CITY TREASURER
BY: H.E. Brewer

SOIL REPORT

A PRELIMINARY SOIL REPORT WAS PREPARED ON THE 28TH DAY OF OCTOBER, 1976, AS REQUIRED BY THE HEALTH AND SAFETY CODE OF CALIFORNIA, SECTION 17953: BY ASSOCIATED SOILS ENGINEERS INC.

CITY CLERK'S CERTIFICATE

RESOLVED: THAT THIS MAP CONSISTING OF THREE (3) SHEETS BE AND THE SAME IS HEREBY ACCEPTED AS THE FINAL MAP OF TRACT NO 6734-2, AND THE STREETS AND EASEMENTS ARE HEREBY ACCEPTED AS PUBLIC STREETS AND EASEMENTS, EXCEPT LOT "E" WHICH IS ACCEPTED AS "1' BARRIER STRIP" TO DENY ACCESS FROM ADJOINING PRIVATE PROPERTY TO LOT "C", AND THE CITY CLERK IS HEREBY AUTHORIZED AND DIRECTED TO ATTEST SAID MAP BY SIGNING HER NAME THERETO AS CITY CLERK OF THE CITY OF RIVERSIDE, STATE OF CALIFORNIA, AND AFFIX THE OFFICIAL SEAL OF SAID CITY THERETO.

I HEREBY CERTIFY THAT THE FOREGOING RESOLUTION WAS ACCEPTED BY THE MAYOR AND COUNCIL OF THE CITY OF RIVERSIDE THIS 15TH DAY OF November, 1977.
ALICE A. HARE
CITY CLERK OF THE CITY OF RIVERSIDE

TAX COLLECTOR

I HEREBY CERTIFY THAT ACCORDING TO THE RECORDS OF THIS OFFICE AS OF THIS DATE, THERE ARE NO LIENS AGAINST THE REAL PROPERTY SHOWN ON THE ANNEXED MAP FOR UNPAID STATE, COUNTY, MUNICIPAL, OR LOCAL TAXES OR SPECIAL ASSESSMENTS COLLECTED AS TAXES, EXCEPT TAXES AND SPECIAL ASSESSMENTS COLLECTED AS TAXES THAT ARE NOW A LIEN BUT ARE NOT YET PAYABLE, WHICH ARE ESTIMATED TO BE \$ _____.

DATED November 9, 1977 DONNA BOUER BABCOCK
COUNTY TAX COLLECTOR
BY: Harold M. Larson
DEPUTY

TAX BOND

I HEREBY CERTIFY THAT A BOND IN THE SUM OF \$ _____ HAS BEEN EXECUTED AND FILED WITH THE BOARD OF SUPERVISORS OF THE COUNTY OF RIVERSIDE, CALIFORNIA, CONDITIONED UPON THE PAYMENT OF ALL TAXES, STATE, COUNTY, MUNICIPAL, OR LOCAL, AND ALL SPECIAL ASSESSMENTS COLLECTED AS TAXES WHICH AT THE TIME OF FILING OF THIS MAP WITH THE COUNTY RECORDER ARE A LIEN AGAINST SAID PROPERTY BUT NOT YET PAYABLE AND SAID BOND HAS BEEN DULY APPROVED BY SAID BOARD OF SUPERVISORS.

DATED _____, 1977 DONALD D. SULLIVAN
COUNTY CLERK AND EX-OFFICIO CLERK
OF THE BOARD OF SUPERVISORS
BY: _____

ENGINEER'S CERTIFICATE

I HEREBY CERTIFY THAT I AM A REGISTERED CIVIL ENGINEER OF THE STATE OF CALIFORNIA, AND THAT THIS MAP CONSISTING OF THREE (3) SHEETS CORRECTLY REPRESENTS A TRUE AND COMPLETE SURVEY MADE UNDER MY SUPERVISION DURING SEPTEMBER, 1976; THAT ALL MONUMENTS OF THE CHARACTER AND LOCATION SHOWN HEREON ARE IN PLACE OR WILL BE IN PLACE WITHIN (1) YEAR FROM THE RECORDING DATE OF THIS MAP; AND THAT SAID MONUMENTS ARE SUFFICIENT TO ENABLE THE SURVEY TO BE RETRACED.

DATED July 1st, 1977 ERNEST N. WEBB, R.C.E. 9872
BY: Ernest N. Webb

M.B. 94/48

M.B. 94/48

MB 94/48

IN THE CITY OF RIVERSIDE, RIVERSIDE COUNTY, CALIFORNIA

TRACT NO. 6734-2

BEING A SUBDIVISION OF PORTIONS OF LOTS 1 AND 2 IN BLOCK 61 OF ARLINGTON HEIGHTS, AS SHOWN BY MAP ON FILE IN BOOK 11 OF MAPS AT PAGES 20 AND 21 THEREOF RECORDS OF SAN BERNARDINO COUNTY, CALIFORNIA.

ALBERT A. WEBB ASSOCIATES-CIVIL ENGINEERS
RIVERSIDE, CALIFORNIA

APRIL 1977

SCALE: 1" = 50'

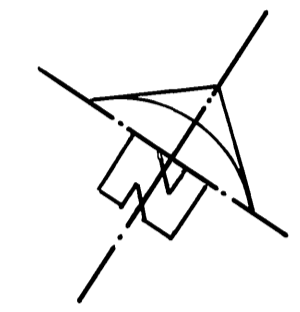

ENGINEER'S NOTES

1. BASIS OF BEARINGS IS THE CENTERLINE OF LINCOLN AVENUE TAKEN AS N. 56°03'00"E. AS SHOWN ON MAP OF TRACT N.E. 7194 ON FILE IN BOOK 89 OF MAPS, AT PAGES 84, 85 THEREOF, RECORDS OF RIVERSIDE COUNTY, CALIFORNIA.
2. FOUND MONUMENTS AS NOTED AT ALL POINTS SHOWN THUS ●.
3. SET 1" IRON PIPE TAGGED R.C.E. 9876, FLUSH, AT ALL POINTS SHOWN THUS ○.
4. SET 1" IRON PIPE TAGGED R.C.E. 9876, FLUSH AT ALL REAR LOT CORNERS.
5. SET "SURE FIRE" STUDS TAGGED R.C.E. 9876 IN TOP OF CURB FOR SIDE LOT LINES PROJECTED.
6. THIS TRACT CONTAINS 8.11 ACRES.
7. FOUND 1" I.P. TAGGED R.C.E. 9876, FLUSH, AT ALL POINTS SHOWN THUS ○ PER M.B. 89/86-88, RIV. CO. RECS.

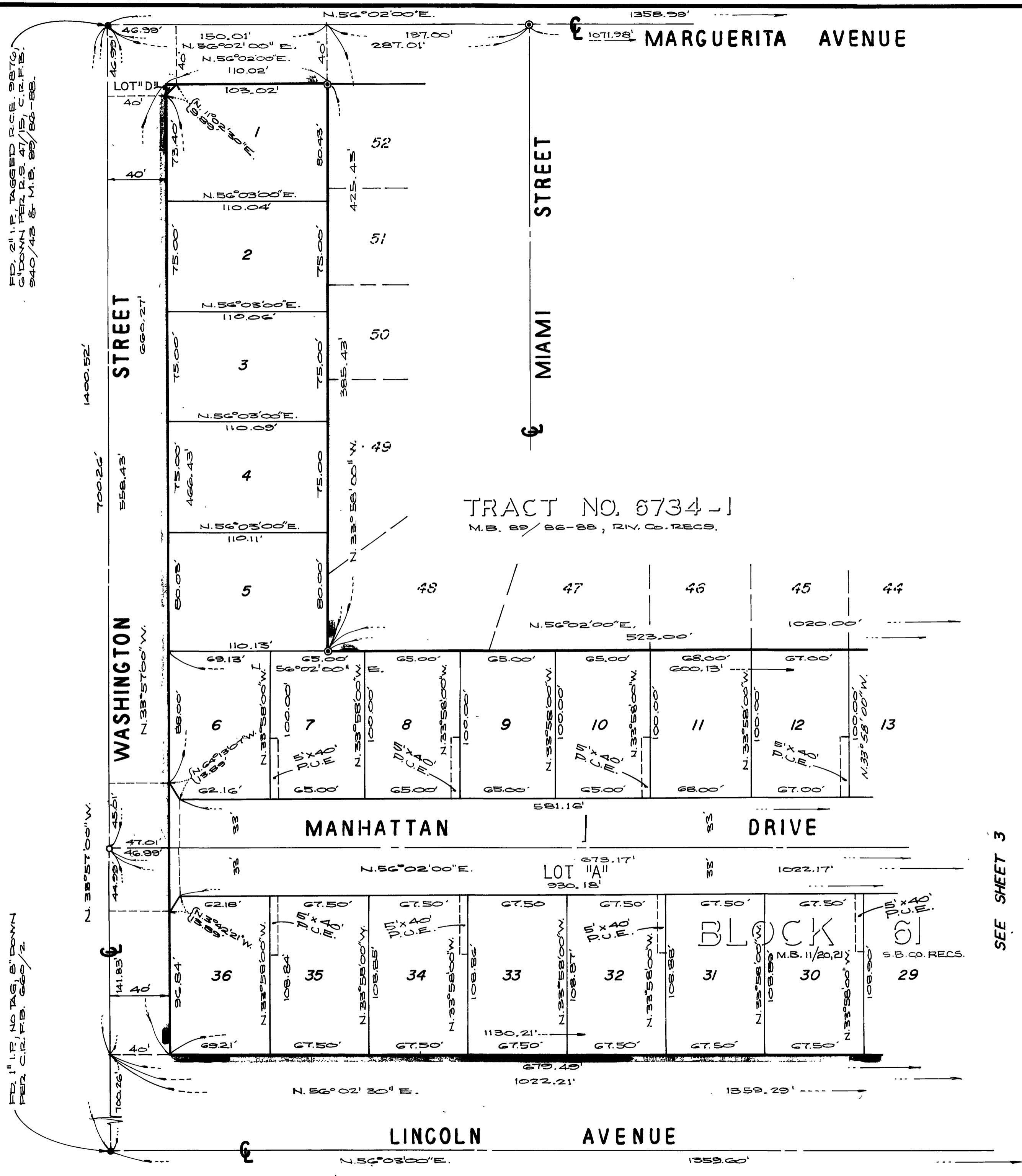

SEE SHEET 3

M.B. 94/49

M.B. 94/49

MB 94/49

TRACT NO. 6734-2

BEING A SUBDIVISION OF PORTIONS OF LOTS 1 AND 2 IN BLOCK 61 OF ARLINGTON HEIGHTS, AS SHOWN BY MAP ON FILE IN BOOK 11 OF MAPS AT PAGES 20 AND 21 THEREOF RECORDS OF SAN BERNARDINO COUNTY, CALIFORNIA.

ALBERT A. WEBB ASSOCIATES-CIVIL ENGINEERS
RIVERSIDE, CALIFORNIA

APRIL 1977

SCALE: 1"=50'

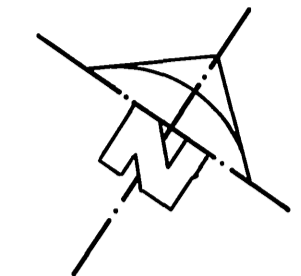

ENGINEER'S NOTES

1. BASIS OF BEARINGS IS THE CENTERLINE OF LINCOLN AVENUE TAKEN AS N. 56°03'00"E. AS SHOWN ON MAP OF TRACT N 7194 ON FILE IN BOOK 89 OF MAPS, AT PAGES 84+85 THEREOF, RECORDS OF RIVERSIDE COUNTY, CALIFORNIA.
2. FOUND MONUMENTS AS NOTED AT ALL POINTS SHOWN THUS ●.
3. SET 1" IRON PIPE TAGGED R.C.E. 9876, FLUSH, AT ALL POINTS SHOWN THUS 0.
4. SET 1" IRON PIPE TAGGED R.C.E. 9876, FLUSH, AT ALL REAR LOT CORNERS.
5. SET "SURE FIRE" STUDS TAGGED R.C.E. 9876 IN TOP OF CURB FOR SIDE LOT LINES PROJECTED.
6. THIS TRACT CONTAINS 8.11 ACRES.
7. FOUND 1" I.P. TAGGED R.C.E. 9876, FLUSH, AT ALL POINTS SHOWN THUS 0 PER M.B. 89/86-88.

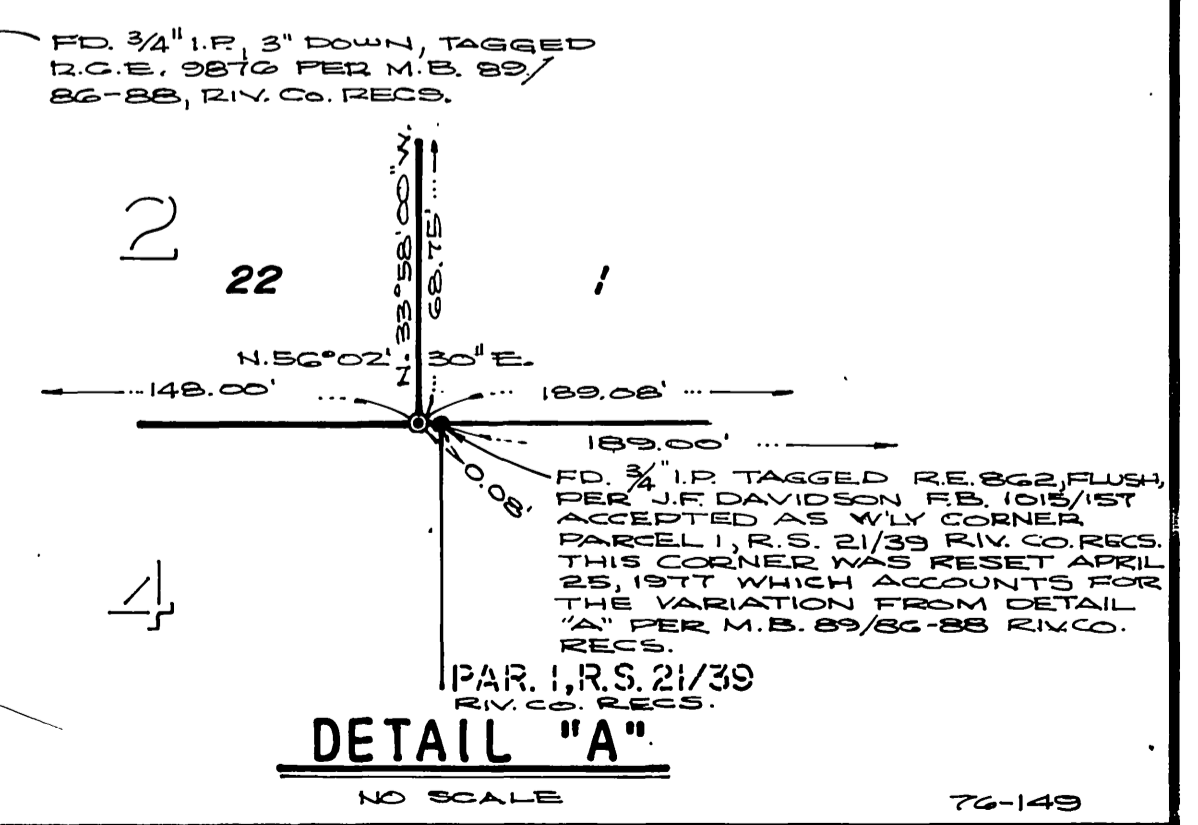
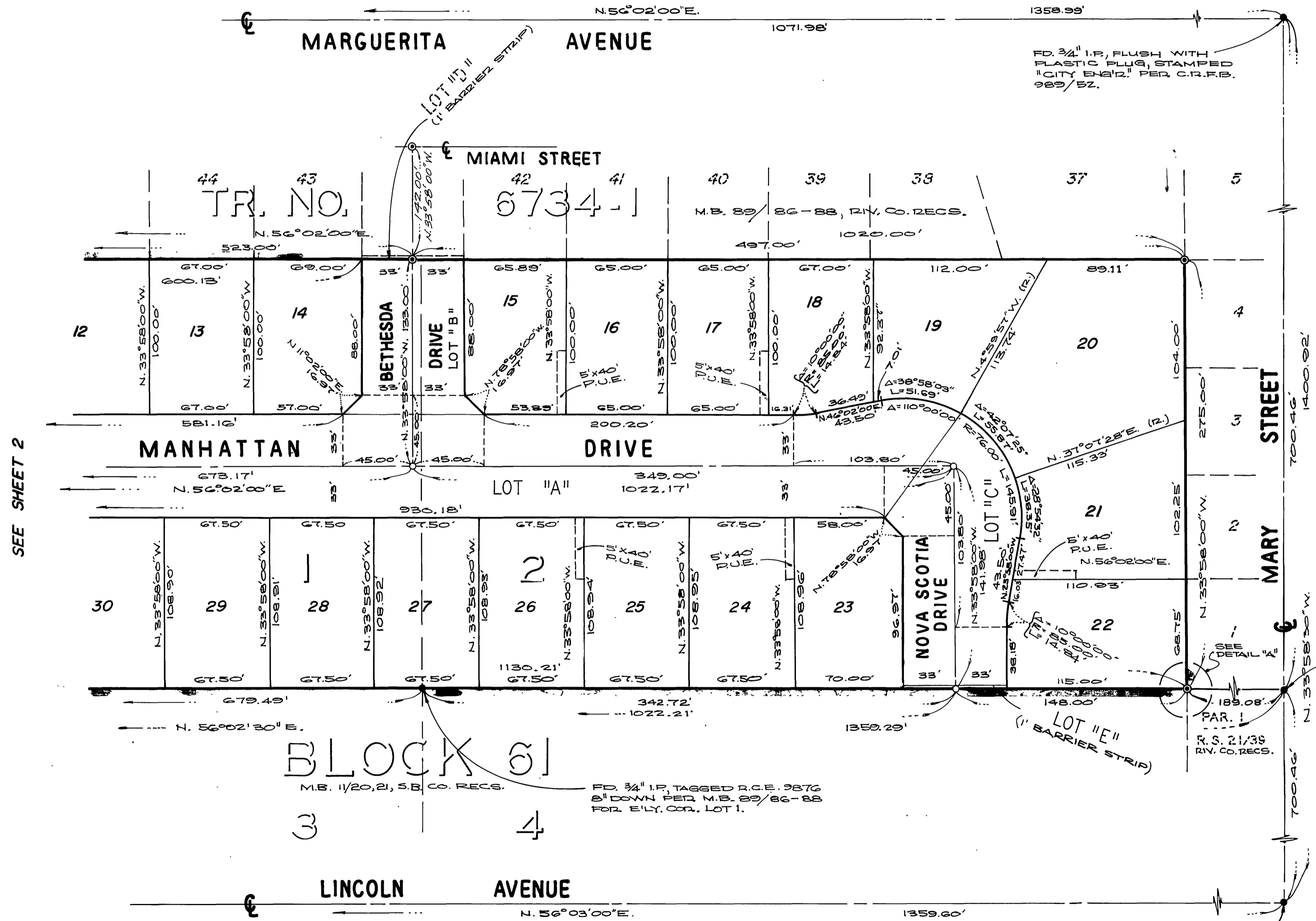

SEE SHEET 2

M.B. 94/50

M.B. 94/50

DETAIL "A"
NO SCALE

76-149

MB 94/50