

RECORDER'S CERTIFICATE

Filed this 20 day of MAY, 1983. at 12:15 PM in Book 131 of Maps at Pages 36+37 at the request of the City Clerk.

Fee: \$8.00 WILLIAM E. CONERLY County Recorder

No. 99688 By: [Signature]

CALIFORNIA LAND TITLE COMPANY Subdivision Guarantee

OWNER'S CERTIFICATE

We hereby certify that we are the owners of or have some Right, Title, or Interest in the land included within the subdivision shown hereon; that we are the only persons whose consent is necessary to pass a clear title to said land; that we consent to the making and recording of this subdivision map as shown within the colored borderline. We hereby dedicate to public use for street and public utility purposes, Lots "A" through "C", inclusive. We further dedicate for construction and maintenance of electrical distribution facilities, the easements designated as "5' x 30' P.U.E."

KAUFMAN AND BROAD OF SOUTHERN CALIFORNIA, INC. a California corporation

[Signatures: BK, Ken Glantz]

IN THE CITY OF RIVERSIDE, COUNTY OF RIVERSIDE, STATE OF CALIFORNIA.

TRACT 18502

BEING A SUBDIVISION OF LOT 1 AND A PORTION OF LOT 2, OF TRACT 18509-R, AS SHOWN BY MAP ON FILE IN BOOK 128 OF MAPS, AT PAGES 71 THROUGH 74 INCLUSIVE, RECORDS OF RIVERSIDE COUNTY, CALIFORNIA. IN SECTION 23, T.35, R.6W., S.B.M.

U. F. DAVIDSON ASSOCIATES RIVERSIDE, CALIFORNIA MARCH 1983

CITY ENGINEER'S CERTIFICATE

I hereby certify that I have examined the within map; that the subdivision as shown hereon is substantially the same as it appeared on the tentative map of Tract 18502 which was approved by the Riverside City Planning Commission on March 17, 1983 and any approved alterations thereof; that all provisions of the Subdivision Map Act (Division 2 of Title 7 of the California Government Code) and of Title 18 of the Riverside Municipal Code applicable at the time of the approval of the tentative map have been complied with; that I am satisfied that the map is technically correct; that the easements for sewers and drainage facilities as shown on the map have been approved; that plans for drains, drainage works, and sewers sufficient to protect all lots in the subdivision from flood have been approved; that a complete set of plans covering all improvements has been filed with the Department of Public Works and that the same have been checked and approved; and that all improvements have been completed in accordance with the approved plans or that the subdivider has entered into an agreement with the City of Riverside covering completion of all improvements and specifying the time for completing the same.

Dated: May 12, 1983

ROBERT C. WALES, R.C.E. 18793 City Engineer

By: [Signature]

NOTARY ACKNOWLEDGEMENT

STATE OF CALIFORNIA) COUNTY OF Los Angeles) SS

On this 14th day of April, 1983, before me, Diane H. Ponder, a Notary Public in and for said State, personally appeared Renee Kaceta (personally known to me) (proved to me on the basis of satisfactory evidence) to be the President, and Ken Glantz (personally known to me) (proved to me on the basis of satisfactory evidence) to be the Asst. Secretary of Kaufman + Broad of Southern California Corporation, the corporation that executed the within instrument, and known to me to be the persons who executed the within instrument on behalf of the corporation therein named, and acknowledged to me that such corporation executed the within instrument pursuant to its by-laws or a resolution of its Board of Directors.

My commission expires July 14, 1983 Witness my hand and official seal.

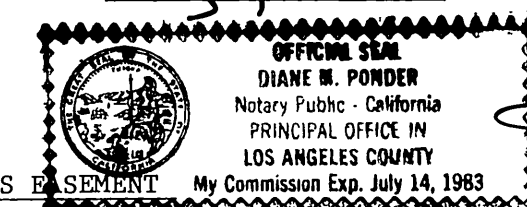

[Signature: Diane H. Ponder] Notary Public in and for said State

PUBLIC UTILITIES EASEMENT The City of Riverside being the owner of the below described easement, hereby consents to the making and filing of the annexed map.

A right of way over said land for construction and maintenance of all necessary water ditches, pipes for flumes for irrigation or domestic purposes, as granted to Riverside Canal Company and Riverside Water Company, their successors or assigns, in deeds recorded April 26, 1882 in Book 28 page 635 and August 14, 1885 in Book 42 pages 294 and 296, respectively, both of Deeds, Records of San Bernardino County, California, the exact location is not disclosed by the records.

Date May 10, 1983 FRED KRAY Director of Public Utilities

By: [Signature: Fred Kray]

SIGNATURE OMISSION

In accordance with Section 66436(C)(1) of the Subdivision Map Act of the State of California, the signatures of the following Easement holders have been omitted since their interest cannot ripen into fee.

- 1 CITY OF RIVERSIDE FOR A SEWER EASEMENT PROVIDED IN INSTRUMENT RECORDED MARCH 22, 1983, AS INSTRUMENT NO. 53620, O.R. RIV. CO., CA. (SEE SHEET 2)
2 CITY OF RIVERSIDE FOR AN EASEMENT FOR STREET PURPOSES PROVIDED IN INSTRUMENT RECORDED MARCH 22, 1983, AS INSTRUMENT NO. 53621, O.R. RIV. CO., CA. (SEE SHEET 2)

UTILITIES CERTIFICATE

I hereby certify that the Subdivider named on this map has deposited with the City of Riverside, Public Utilities Department, sufficient funds or made the required arrangements and provisions for the installation of water and electric facilities necessary to provide service to all parcels as shown on this map; and that all public utilities easements shown are sufficient for all requirements of the Electric and Water Divisions of the Department of Public Utilities of the City of Riverside.

Dated: May 10, 1983

FRED KRAY Director of Public Utilities

By: [Signature: Fred Kray]

CITY TREASURER'S CERTIFICATE

I hereby certify that according to the records of this office as of this date, the real property shown on this map is not subject to any special assessments, bonds, and/or liens which have not been paid in full.

This certificate does not include any special assessments, the bonds of which have not become a lien upon said property.

Dated May 9, 1983

H. E. BREWER City Treasurer

By: [Signature: H.E. Brewer]

SOIL REPORT

A preliminary soil report was prepared on the 31st day of JANUARY, 1977, as required by the Health and Safety Code of California, Section 17953 by CHU MATERIALS LABORATORY, INC.

CITY CLERK'S CERTIFICATE

RESOLVED: That this map, consisting of TWO (2) sheets be, and the same is hereby accepted as the final map of Tract 18502 and the streets and easements are hereby accepted as public streets and easements, and the City Clerk is hereby authorized and directed to attest said map by signing her name thereto as City Clerk of the City of Riverside, State of California, and affix the official seal of said City thereto.

I hereby certify that the foregoing resolution was accepted by the Mayor and Council of the City of Riverside this 17th day of May, 1983.



ALICE A. HARE City Clerk of the City of Riverside, California

By: [Signature: Alice A. Hare]

TAX BOND CERTIFICATE

I hereby certify that a bond in the sum of \$5,300.00 has been executed and filed with the Board of Supervisors of the County of Riverside, State of California, conditioned upon the payment of all taxes, State, County, Municipal or local, and all special assessments collected as taxes which at the time of filing of this map with the County Recorder are a lien against said property, but not yet payable, and said bond has been duly approved by said Board of Supervisors.

Dated 4-26-83

GERALD A. MALONEY Clerk of the Board of Supervisors

By: [Signature: Nancy Powers] Deputy

TAX COLLECTOR CERTIFICATE

I hereby certify that according to the records of this office, as of this date, there are no liens against the property shown on the within map for unpaid State, County, Municipal or local taxes or special assessments collected as taxes, except taxes or special assessments collected as taxes now a lien but not yet payable, which are estimated to be \$5,300.00.

Dated 4-20-83

R. WAYNE WATTS County Tax Collector

By: [Signature: Larry ...]

SURVEYOR'S CERTIFICATE

I hereby certify that I am a Licensed Land Surveyor of the State of California and that this map consisting of TWO (2) sheets correctly represents a survey made under my supervision during FEBRUARY, 1979 and that all monuments shown thereon actually exist and their positions are correctly shown or will be in place within one year from the recordation of this map. The monuments will be sufficient to enable the survey to be retraced. The survey is true and complete as shown.

Dated 4-8-83

[Signature: James F. Davidson, Jr.] James F. Davidson, Jr. S. 3018

IN THE CITY OF RIVERSIDE,
COUNTY OF RIVERSIDE, STATE OF CALIFORNIA.

TRACT 18502

BEING A SUBDIVISION OF LOT 1 AND A PORTION OF LOT 2, OF TRACT 18589-R, AS SHOWN BY MAP ON FILE IN BOOK 128 OF MAPS AT PAGES 71 THROUGH 74 INCLUSIVE, RECORDS OF RIVERSIDE COUNTY, CALIFORNIA. - IN SECTION 23, T.35., R.6 W., S.B.M. MARCH 1983 SCALE: 1"=60'

U. F. DAVIDSON ASSOCIATES
RIVERSIDE, CALIFORNIA

SURVEYOR'S NOTES

- BASIS OF BEARINGS:**
- BEARINGS ARE BASED ON THE CENTERLINE OF FILLMORE STREET AS SHOWN ON TRACT 18589-R PER M.B. 128 PAGES 71 THROUGH 74 INCLUSIVE, RECORDS OF RIVERSIDE COUNTY, CALIFORNIA AS BEING N. 34° 00' 32" W.
 - INDICATES SET 1" I.P. W/ PLASTIC PLUG STAMPED L.S. 3018 FLUSH.
 - INDICATES FD. 1" I.P. W/ PLASTIC PLUG STAMPED L.S. 3018 FLUSH, PER M.B. 128, PAGES 71 THROUGH 74 INCLUSIVE, UNLESS OTHERWISE NOTED.
 - INDICATES FD. 3/4" I.P. W/ PLASTIC PLUG STAMPED R.C.E. 862 FLUSH, PER M.B. 113, PAGES 57 THROUGH 60 INCLUSIVE.
 - ⑤ SET 1" I.P. W/ PLASTIC PLUG STAMPED L.S. 3018 FLUSH, AT ALL REAR LOT CORNERS AND ANGLE POINTS IN SIDE LOT LINES, UNLESS OTHERWISE NOTED.
 - ⑥ SET NAIL AND TAG MARKED L.S. 3018 IN TOP OF CURB AT THE PROLONGATION OF SIDE PROPERTY LINES.
 - THIS TRACT CONTAINS 5.68 ACRES.

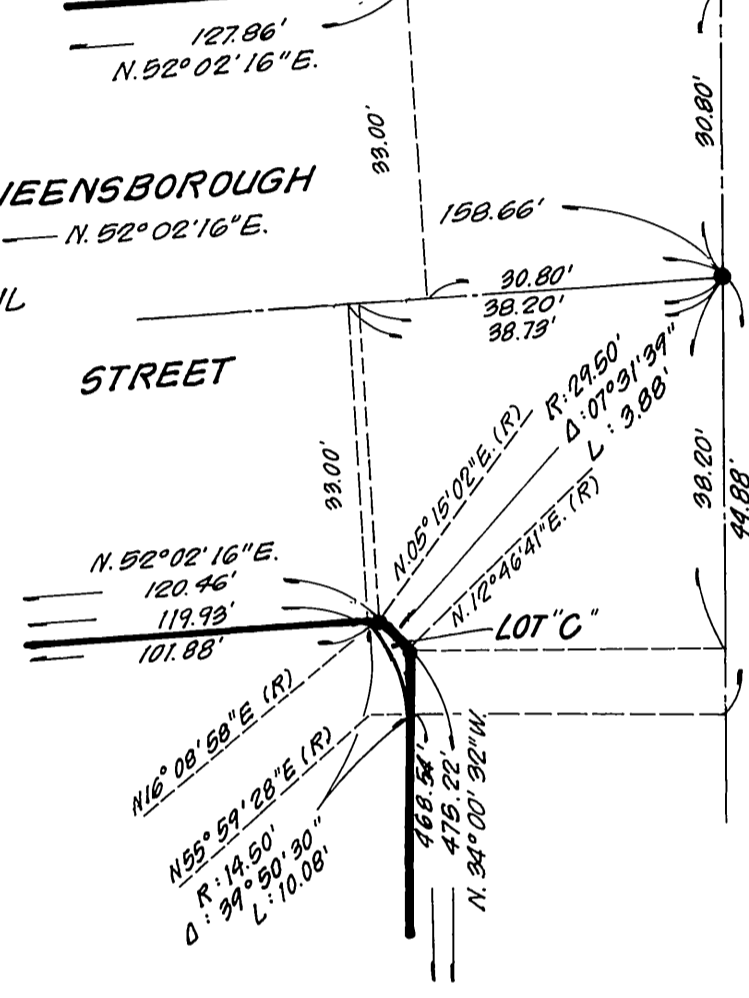

DETAIL
SCALE: 1"=20'

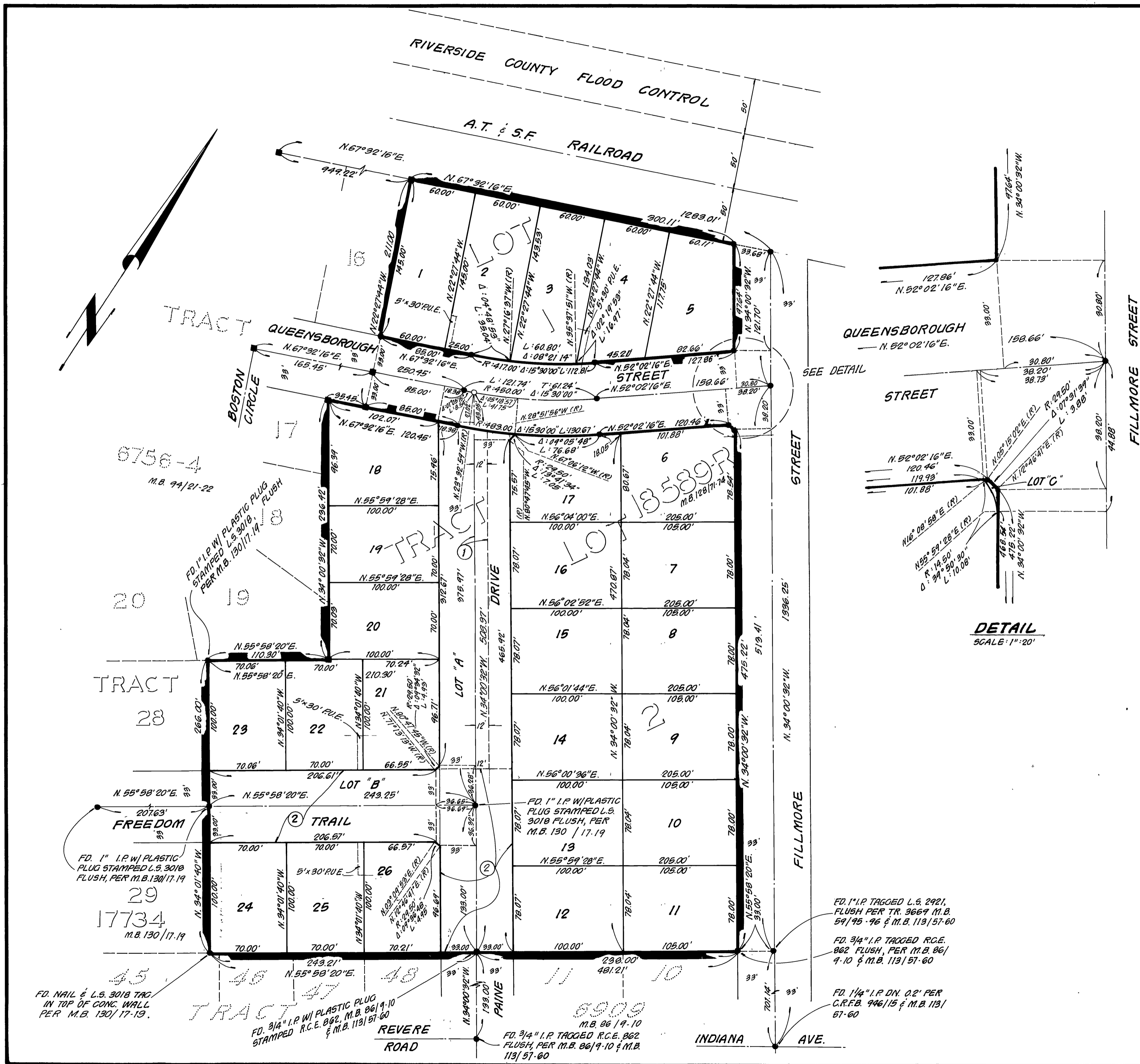

- FD. 1" I.P. TAGGED L.S. 2921, FLUSH PER TR. 3669 M.B. 59/95-96 & M.B. 113/57-60
- FD. 3/4" I.P. TAGGED R.C.E. 862 FLUSH, PER M.B. 86/9-10 & M.B. 113/57-60
- FD. 1/4" I.P. DN. 0.2' PER C.R.E.B. 946/15 & M.B. 113/57-60

M.B. 131/37

M.B. 131/37