

OWNERSHIP CERTIFICATE

We hereby certify that we are the owners of or have some right, title, or interest in the land included within the Subdivision shown on the annexed map; that we are the only persons whose consent is necessary to pass a clear title to said land; that we hereby consent to the making and filing of said map and subdivision as shown within the colored border lines and that we hereby dedicate for public use for street and public utility purposes Lots "A" thru "J", inclusive; and further, we the undersigned owners, our successors and assigns in interest, hereby release and relinquish to the City of Riverside, a municipal corporation, all vehicular access rights to Lots 1 thru 5 inclusive, as said Lots adjoin ALESSANDRO BLVD, and Lots 5 thru 14 inclusive, as said Lots adjoin OVERLOOK PARKWAY. We further hereby dedicate for the construction and maintenance of slopes, and landscape facilities, the easements designated as "SLOPE and LANDSCAPE EASEMENT," and for construction and maintenance of storm drain facilities, the easements designated as "12' DRAINAGE EASEMENT", "15' DRAINAGE EASEMENT", and "DRAINAGE EASEMENT."

PRESLEY OF SOUTHERN CALIFORNIA, a California corporation

Alan D. Uman, V.P. Linda L. Foster, Secy.

FIRST AMERICAN TITLE INSURANCE COMPANY, a California corporation as Trustee under Deed of Trust rec. Aug. 2, 1977 as Inst. No. 148439, and rec. Aug. 2, 1977 as Inst. No. 148441.

Alan D. Uman Linda L. Foster
V.P. Secy.

NOTARY ACKNOWLEDGEMENT

STATE OF CALIFORNIA)
COUNTY OF ORANGE) SS

On this 6th day of APRIL, 1983, before me, Cherry B. Baggett, a Notary Public in and for said State, personally appeared ALAN D. UMAN (personally known to me) (proved to me on the basis of satisfactory evidence) to be the VICE President, and LINDA L. FOSTER (personally known to me) (proved to me on the basis of satisfactory evidence) to be the Secretary of PRESLEY OF SOUTHERN CALIF. a CALIFORNIA Corporation, the corporation that executed the within instrument, and known to me to be the persons who executed the within instrument on behalf of the corporation therein named, and acknowledged to me that such corporation executed the within instrument pursuant to its by-laws or a resolution of its Board of Directors.

My commission expires JAN. 10, 1986 Witness my hand and official seal.

Cherry B. Baggett
Notary Public in and for said State

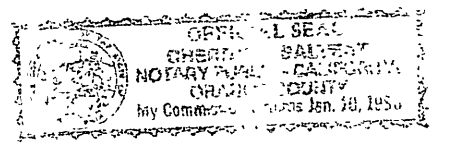

NOTARY ACKNOWLEDGEMENT

STATE OF CALIFORNIA)
COUNTY OF RIVERSIDE) SS

On this 8th day of April, 1983, before me, the undersigned, a Notary Public in and for said State, personally appeared Linda L. Foster (personally known to me) (proved to me on the basis of satisfactory evidence) to be the Office President, and Linda L. Foster (personally known to me) (proved to me on the basis of satisfactory evidence) to be the Secretary of First American a California Corporation, the corporation that executed the within instrument, and known to me to be the persons who executed the within instrument on behalf of the corporation therein named, and acknowledged to me that such corporation executed the within instrument pursuant to its by-laws or a resolution of its Board of Directors.

My commission expires 12-21-84 Witness my hand and official seal.

Bernard G. Poles
Notary Public in and for said State

IN THE CITY OF RIVERSIDE
COUNTY OF RIVERSIDE, CALIFORNIA

TRACT 18376-1

BEING A SUBDIVISION OF A PORTION OF SECTION 7,
T. 3S., R. 4W., S. B. M.

DATE: DECEMBER 1982

J. F. DAVIDSON ASSOCIATES
RIVERSIDE, CALIFORNIA

CITY ENGINEER'S CERTIFICATE

I hereby certify that I have examined the within map; that the subdivision as shown hereon is substantially the same as it appeared on the tentative map of Tract No. 18376 which was approved by the Riverside City Planning Commission on October 7, 1982 and any approved alterations thereof; that all provisions of the Subdivision Map Act (Division 2 of Title 7 of the California Government Code) and of Title 18 of the Riverside Municipal Code applicable at the time of the approval of the tentative map have been complied with; that I am satisfied that the map is technically correct; that the easements for sewers and drainage facilities as shown on the map have been approved; that plans for drains, drainage works, and sewers sufficient to protect all lots in the subdivision from flood have been approved; that a complete set of plans covering all improvements has been filed with the Department of Public Works and that the same have been checked and approved; and that all improvements have been completed in accordance with the approved plans or that the subdivider has entered into an agreement with the City of Riverside covering completion of all improvements and specifying the time for completing the same.

Dated: JUNE 13, 1983

ROBERT C. WALES, R.C.E. 18793
City Engineer

Robert C. Wales

UTILITIES CERTIFICATE

I hereby certify that the Subdivider named on this map has deposited with the City of Riverside, Public Utilities Department, sufficient funds or made the required arrangements and provisions for the installation of electric facilities necessary to provide service to all parcels as shown on this map; and that all public utilities easements shown are sufficient for all requirements of the Electric Division of the Department of Public Utilities of the City of Riverside.

Dated: June 6, 1983

FRED KRAY
Director of Public Utilities

By: Fred Kray CR6

CITY TREASURER'S CERTIFICATE

I hereby certify that according to the records of this office as of this date, the real property shown on this map is not subject to any special assessments, bonds, and/or liens which have not been paid in full.

This certificate does not include any special assessments, the bonds of which have not become a lien upon said property.

Dated May 11, 1983

H. E. BREWER
City Treasurer

By: H.E. Brewer

SOIL REPORT

A preliminary soil report was prepared on the 29th day of MAY, 1981 as required by the Health and Safety Code of California, Section 17953 by MEDALL, ARAGON, WORSWICK and ASSOC.

SIGNATURE OMISSIONS

- PURSUANT TO SECTION 66436(C)(1) OF THE SUBDIVISION MAP ACT, THE FOLLOWING SIGNATURES HAVE BEEN OMITTED:
1. WESTERN MUNICIPAL WATER DISTRICT, FOR WATER LINE PURPOSES, RECORDED MAR. 11, 1977 AS INST. NO. 41342, O.R. RIV. CO. CALIF.
2. CITY OF RIVERSIDE, FOR SLOPE EASEMENT RECORDED JULY 9, 1966 AS INST. NO. 70252, O.R. RIV. CO. CALIF.

RECORDER'S CERTIFICATE

Filed this 20 day of June, 1983, at 3:30 pm in Book 132 of Maps at Pages 23-26 at the request of the City Clerk.

Fee: \$12⁰⁰
No. 122264
By: William E. Conerly
County Recorder
Deputy

FIRST AMERICAN TITLE INSURANCE CO.
Subdivision Guarantee

CITY CLERK'S CERTIFICATE

RESOLVED: That this map, consisting of FOUR sheets be, and the same is hereby accepted as the final map of Tract 18376-1 and the streets and easements are hereby accepted as public streets and easements except Lots 1 and 2 which are hereby accepted as Barrier Strips to deny access from adjoining private property to Lots "B" & "H" and the City Clerk is hereby authorized and directed to attest said map by signing her name thereto as City Clerk of the City of Riverside, State of California, and affix the official seal of said City thereto.

I hereby certify that the foregoing resolution was accepted by the Mayor and Council of the City of Riverside this 14th day of June, 1983.

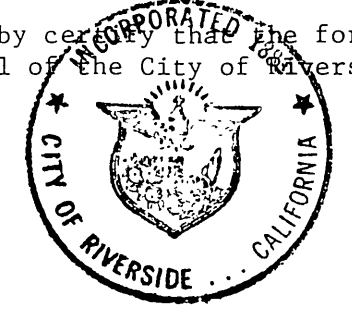

ALICE A. HARE
City Clerk of the City of Riverside,
California

By: Alice A. Hare

WATER FACILITIES CERTIFICATE

I HEREBY CERTIFY THAT THE SUBDIVIDER NAMED ON THIS MAP HAS DEPOSITED WITH THE WESTERN MUNICIPAL WATER DISTRICT OF RIVERSIDE COUNTY, SUFFICIENT FUNDS TO COVER REQUIRED FEES ONCE THE FIRE HYDRANTS, WATER MAINS & SERVICE LATERALS HAVE BEEN INSTALLED AND ACCEPTED BY THE DISTRICT, THE DISTRICT WILL SUPPLY WATER TO EACH LOT. THE EASEMENTS SHOWN ARE SUFFICIENT FOR ALL REQUIREMENTS OF WATER DISTRIBUTION.

Lawrence V. Jones 6-3-83
R.C.E. 10680 ASSISTANT GENERAL MANAGER & CHIEF ENGINEER DATE

TAX COLLECTOR CERTIFICATE

I hereby certify that according to the records of this office, as of this date, there are no liens against the property shown on the within map for unpaid State, County, Municipal or local taxes or special assessments collected as taxes, except taxes or special assessments collected as taxes. Now a lien but not yet payable, which are estimated to be \$5,800.

Dated 4-8-83 R. WAYNE WATTS COUNTY TAX COLLECTOR

By: Larry Knowles

TAX BOND CERTIFICATE

I hereby certify that a bond in the sum of \$5,800.00 has been executed and filed with the Board of Supervisors of the County of Riverside, State of California, conditioned upon the payment of all taxes, State, County, Municipal or local, and all special assessments collected as taxes which at the time of filing of this map with the County Recorder are a lien against said property, but not yet payable, and said bond has been duly approved by said Board of Supervisors

Dated 5-17, 1983

GERALD A. MALONEY Clerk
of the Board of Supervisors

By: Nancy Powers
Deputy

SURVEYOR'S CERTIFICATE

I hereby certify that I am a Licensed Land Surveyor of the State of California and that this map consisting of FOUR (4) sheets correctly represents a survey made under my supervision during July, 1982 and that all monuments shown thereon actually exist and their positions are correctly shown or will be in place within one year from the recordation of this map. The monuments will be sufficient to enable the survey to be retraced. The survey is true and complete as shown.

Dated: 3-30-83

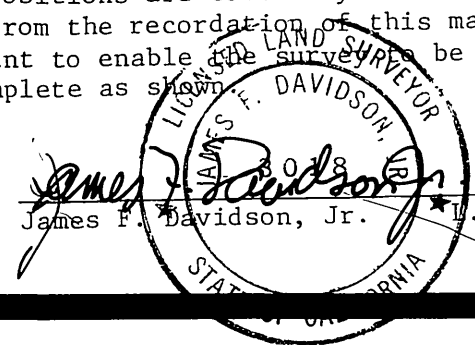

James F. Davidson, Jr.
S.S. 3018

M.B. 132/23

M.B. 132/23

IN THE CITY OF RIVERSIDE
COUNTY OF RIVERSIDE, CALIFORNIA

TRACT 18376-1

BEING A SUBDIVISION OF A PORTION OF SECTION 7,
T. 3 S., R. 4 W., S.B.M.

SCALE: 1" = 300'
DATE: DECEMBER 1982

J. F. DAVIDSON ASSOCIATES
RIVERSIDE, CALIFORNIA

SURVEYOR'S NOTES

BASIS OF BEARINGS: BEARINGS ARE BASED ON THE WEST LINE OF THE EAST 3/4 OF SECTION 7, T. 3 S., R. 4 W., S.B.M. ON AREA BASIS PER M.B. 91/68-71. (BEING N00°08'06"W)

- INDICATES FOUND MONUMENT AS NOTED.
- INDICATES FOUND 1" IRON PIPE TAGGED R.C.E. 13191, FLUSH PER M.B. 91/68-71.
- INDICATES SET 1" IRON PIPE WITH PLASTIC PLUG STAMPED L.S. 3018, FLUSH, UNLESS OTHERWISE NOTED.
- INDICATES RECORD DATA PER M.B. 91/68-71, UNLESS OTHERWISE NOTED.
- (R&M) INDICATES RECORD DATA PER M.B. 91/68-71 AND MEASURED DATA.
- (---) INDICATES RECORD DATA PER R.S. 48/35-43.
- G.R.F.B. INDICATES "CITY OF RIVERSIDE FIELD BOOK".
- INDICATES VEHICULAR ACCESS RIGHTS WAIVED.
- SET 1" IRON PIPE WITH PLASTIC PLUG STAMPED L.S. 3018, FLUSH AT ALL REAR LOT CORNERS, UNLESS OTHERWISE NOTED.
- SET NAIL AND L.S. 3018 TAG IN TOP OF CURB AT THE PROLONGATION OF SIDE PROPERTY LINES.
- THIS SUBDIVISION CONTAINS 50.90 ACRES.

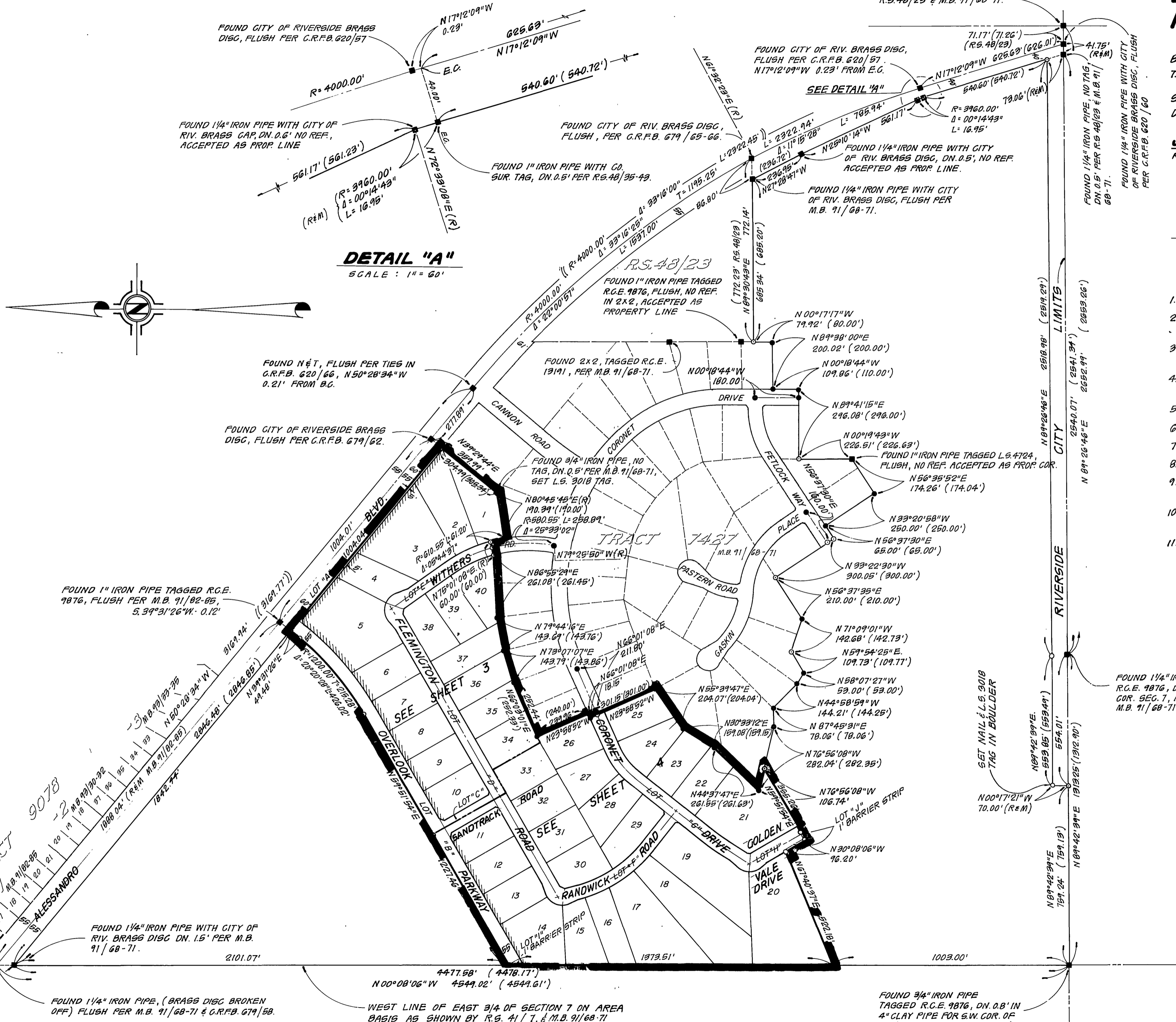

IN THE CITY OF RIVERSIDE
COUNTY OF RIVERSIDE, CALIFORNIA

TRACT 18376-1

BEING A SUBDIVISION OF A PORTION OF SECTION 7,
T.3S., R.4W., S.B.M.

SCALE: 1" = 100'
DATE: DECEMBER 1982

J.F. DAVIDSON ASSOCIATES
RIVERSIDE, CALIFORNIA

SURVEYOR'S NOTES

BASIS OF BEARINGS: BEARINGS ARE BASED ON THE WEST LINE OF THE EAST 3/4 OF SECTION 7, T.3S., R.4W., S.B.M. ON AREA BASIS PER M.B. 91/68-71 (BEING N.20°08'06"W)

- INDICATES FOUND MONUMENT AS NOTED
- INDICATES FOUND 1" IRON PIPE TAGGED R.C.E. 19191, FLUSH PER M.B. 91/68-71.
- INDICATES SET 1" IRON PIPE WITH PLASTIC PLUG STAMPED L.S. 3018, FLUSH.
- () INDICATES RECORD DATA PER M.B. 91/68-71, UNLESS OTHERWISE NOTED.
- (R&M) INDICATES RECORD DATA PER M.B. 91/68-71 AND MEASURED DATA.
- () INDICATES RECORD DATA PER R.S. 48/35-49.
- C.R.F.B. INDICATES "CITY OF RIVERSIDE FIELD BOOK"
- INDICATES VEHICULAR ACCESS RIGHTS WAIVED.
- SET 1" IRON PIPE WITH PLASTIC PLUG STAMPED L.S. 3018, FLUSH AT ALL REAR LOT CORNERS, UNLESS OTHERWISE NOTED.
- SET NAIL AND L.S. 3018 TAG IN TOP OF CURB AT THE PROLONGATION OF SIDE PROPERTY LINES.
- THIS SUBDIVISION CONTAINS 50.90 ACRES.

M.B. 132/25

M.B. 132/25

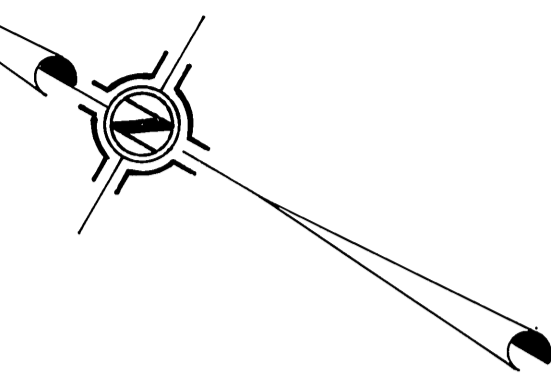
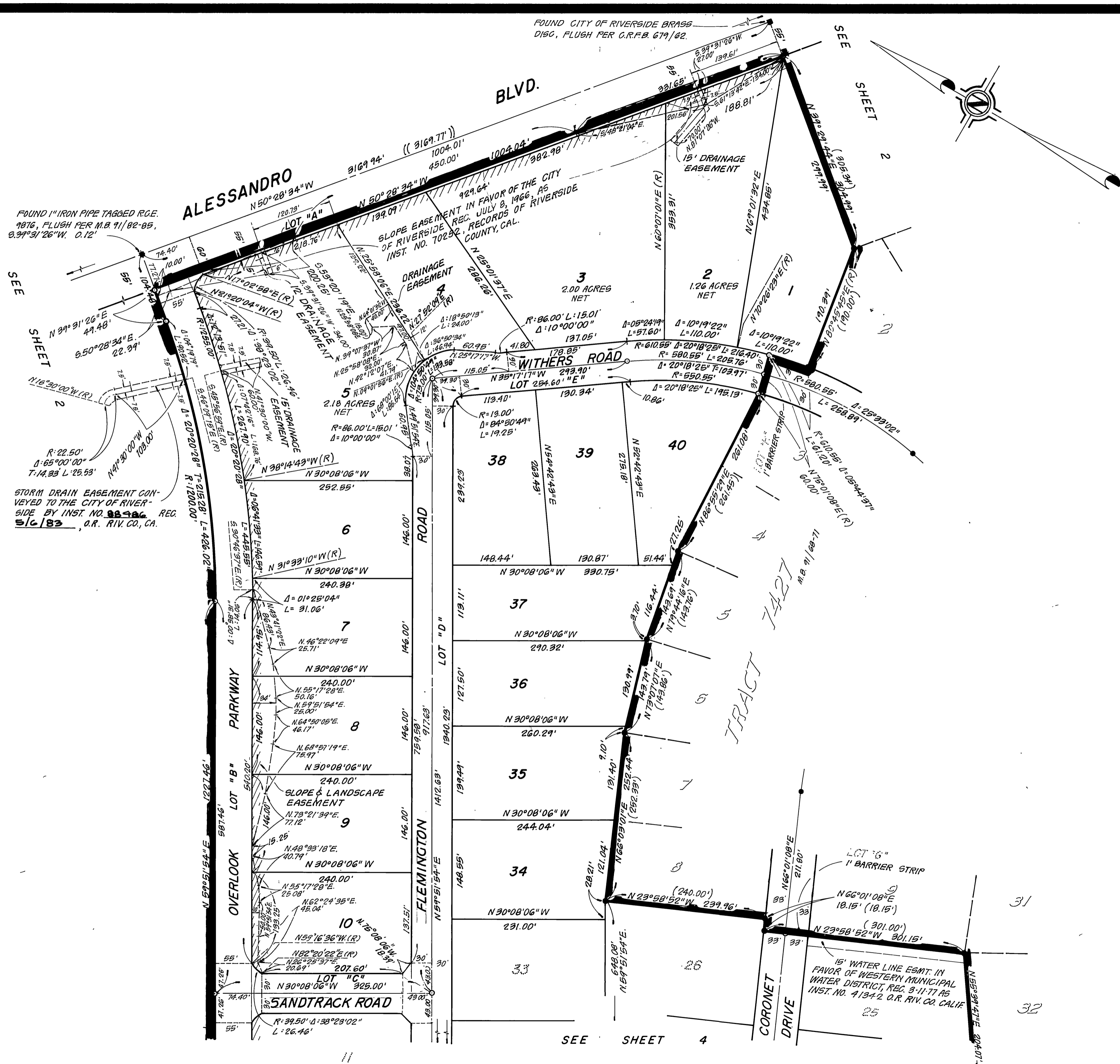

IN THE CITY OF RIVERSIDE
COUNTY OF RIVERSIDE, CALIFORNIA

TRACT 18376-1

BEING A SUBDIVISION OF A PORTION OF SECTION 7,
T.3S., R.4W., S.B.M.

SCALE: 1" = 100'
DATE: DECEMBER 1982

J.F. DAVIDSON ASSOCIATES
RIVERSIDE, CALIFORNIA

SURVEYOR'S NOTES

BASIS OF BEARINGS: BEARINGS ARE BASED ON THE WEST LINE OF THE EAST 3/4 OF SECTION 7, T.3S., R.4W., S.B.M. ON AREA BASIS PER M.B. 91/68-71 (BEING N00°08'06"W)

- INDICATES FOUND MONUMENT AS NOTED.
- INDICATES FOUND 1" IRON PIPE TAGGED R.C.E. 13191, FLUSH PER M.B. 91/68-71.
- INDICATES SET 1" IRON PIPE WITH PLASTIC PLUG STAMPED L.S. 3018, FLUSH.
- () INDICATES RECORD DATA PER M.B. 91/68-71, UNLESS OTHERWISE NOTED.
- (R&M) INDICATES RECORD DATA PER M.B. 91/68-71 AND MEASURED DATA.
- () INDICATES RECORD DATA PER R.S. 48/35-49.
- C.R.F.B. INDICATES "CITY OF RIVERSIDE FIELD BOOK".
- INDICATES VEHICULAR ACCESS RIGHTS WAIVED.
- SET 1" IRON PIPE WITH PLASTIC PLUG STAMPED L.S. 3018, FLUSH AT ALL REAR LOT CORNERS, UNLESS OTHERWISE NOTED.
- SET NAIL AND L.S. 3018 TAG IN TOP OF CURB AT THE PROLONGATION OF SIDE PROPERTY LINES.
- THIS SUBDIVISION CONTAINS 50.90 ACRES.

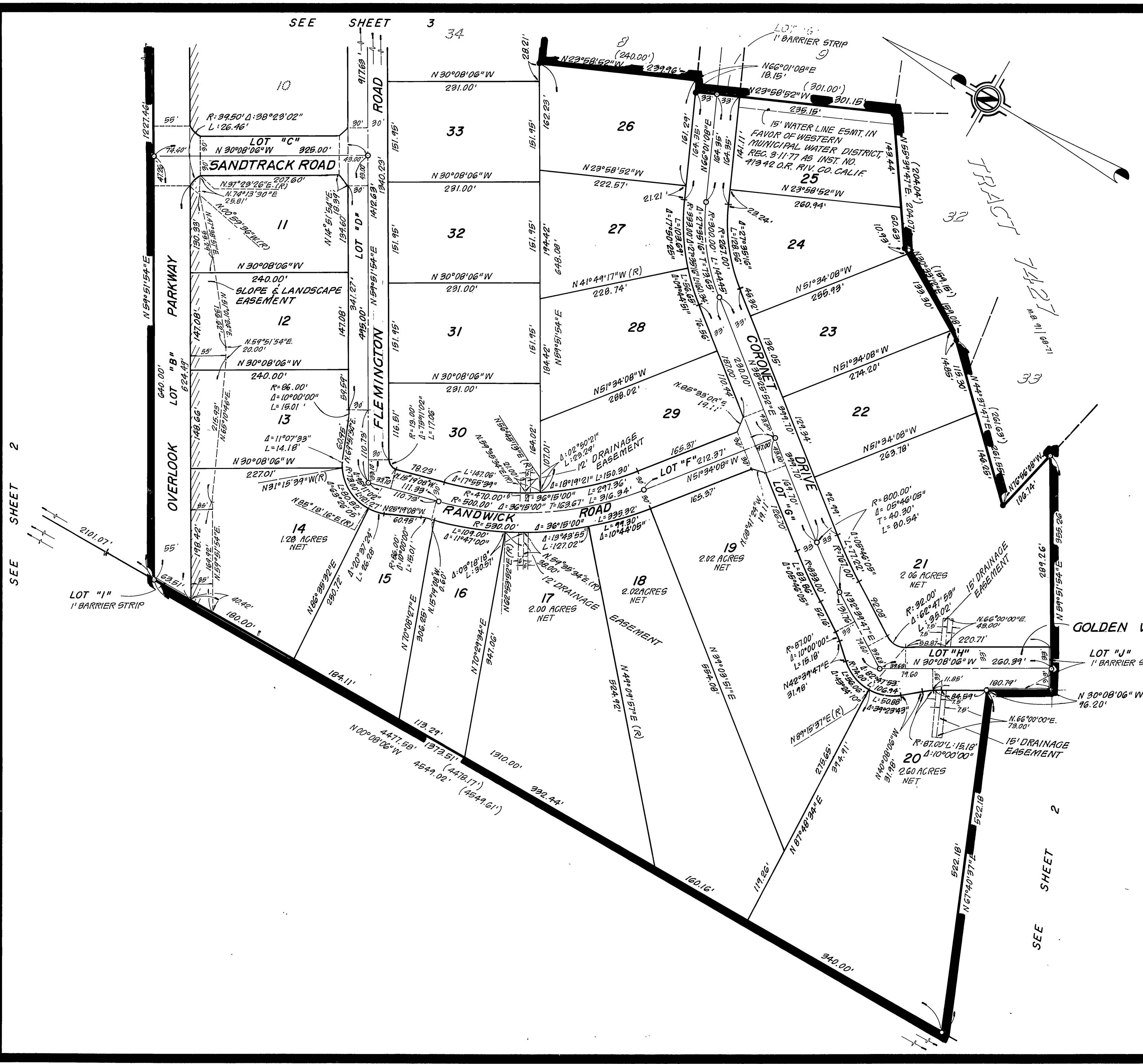

M.B.132/26

SEE SHEET 2

SEE SHEET 2

M.B. 132/26