

CITY COPY

151/76

OWNERSHIP

WE HEREBY CERTIFY THAT WE ARE THE OWNERS OF OR HAVE RIGHT, TITLE OR INTEREST IN THE LAND INCLUDED WITHIN THE SUBDIVISION SHOWN ON THE ANNEXED MAP; THAT WE ARE THE ONLY PERSONS WHOSE CONSENT IS NECESSARY TO PASS A CLEAR TITLE TO SAID LAND AND WE HEREBY CONSENT TO THE MAKING AND FILING OF SAID SUBDIVISION AND MAP AS SHOWN WITHIN THE DISTINCTIVE BORDER LINE AND WE HEREBY DEDICATE FOR STREET AND PUBLIC UTILITY PURPOSES LOTS "A" THROUGH "E", INCLUSIVE, AND FURTHER THE UNDERSIGNED OWNERS, SUCCESSORS AND ASSIGNS IN INTEREST HEREBY RELEASE AND RELINQUISH TO THE CITY OF RIVERSIDE, A MUNICIPAL CORPORATION, ALL VEHICULAR AND PEDESTRIAN ACCESS RIGHTS APPURTENANT TO LOTS 1 THROUGH 10, INCLUSIVE, AS SHOWN ON THE ANNEXED MAP ON, OVER AND ACROSS CANYON CREST DRIVE ADJOINING SAID LOTS 1 THROUGH 10, INCLUSIVE. WE FURTHER DEDICATE FOR CONSTRUCTION AND MAINTENANCE OF SEWER FACILITIES, THE EASEMENT DESIGNATED AS 12' SEWER EASEMENT. WE FURTHER DEDICATE FOR CONSTRUCTION AND MAINTENANCE OF STORM DRAIN FACILITIES, THE EASEMENT DESIGNATED AS STORM DRAIN EASEMENT.

CANYON CREST HOMES, A CALIFORNIA LIMITED PARTNERSHIP
BY: CONCORDIA DEVELOPMENT CORPORATION, A CALIFORNIA CORPORATION

O. Randolph Hall
O. RANDOLPH HALL PRES.

Mike Van Daele
MIKE VAN DAELE VICE PRES.

SAFECO TITLE INSURANCE COMPANY, A CALIFORNIA CORPORATION,
AS TRUSTEE, BY DEEDS REC'D. FEB. 28, 1985, INSTR. NO. 40678 AND 40679 AND INSTR. REC'D. MAR. 6, 1985, INSTR. NO. 40686, O.R.

Michael C. Hood
Michael C. Hood ASST. VICE PRES.

James L. Cammack
James L. Cammack ASST. SEC.

NOTARY ACKNOWLEDGEMENT

STATE OF CALIFORNIA } S.S.
COUNTY OF LOS ANGELES }

ON THIS 11th DAY OF July, 1985, BEFORE ME, THE UNDERSIGNED, A NOTARY PUBLIC IN AND FOR SAID STATE, PERSONALLY APPEARED O. Randolph Hall AND Mike Van Daele, PERSONALLY KNOWN TO ME AND/OR PROVED TO ME ON THE BASIS OF SATISFACTORY EVIDENCE TO BE THE PERSONS WHO EXECUTED THE WITHIN INSTRUMENT AS VICE PRESIDENT AND VICE PRESIDENT OF CONCORDIA DEVELOPMENT CORPORATION, A CALIFORNIA CORPORATION, THE CORPORATION THAT EXECUTED THE WITHIN INSTRUMENT, AND KNOWN TO ME TO BE THE PERSONS WHO EXECUTED THE WITHIN INSTRUMENT ON BEHALF OF SAID CORPORATION, SAID CORPORATION BE A GENERAL PARTNER OF CANYON CREST HOMES, THE LIMITED PARTNERSHIP THAT EXECUTED THE WITHIN INSTRUMENT AND ACKNOWLEDGED TO ME THAT SAID CORPORATION EXECUTED THE SAME AS SAID GENERAL PARTNER AND THAT SAID LIMITED PARTNERSHIP EXECUTED THE SAME.

WITNESS MY HAND AND OFFICIAL SEAL

MY COMMISSION EXPIRES 10-24-86
NOTARY PUBLIC IN AND FOR SAID STATE

NOTARY ACKNOWLEDGEMENT

STATE OF CALIFORNIA } S.S.
COUNTY OF RIVERSIDE }

ON THIS 12 DAY OF July, 1985, BEFORE ME, THE UNDERSIGNED, A NOTARY PUBLIC IN AND FOR SAID STATE, PERSONALLY APPEARED Michael C. Hood AND James L. Cammack, PERSONALLY KNOWN TO ME AND/OR PROVED TO ME ON THE BASIS OF SATISFACTORY EVIDENCE TO BE THE PERSONS WHO EXECUTED THE WITHIN INSTRUMENT AS ASST. VICE PRESIDENT AND ASST. SECRETARY OF SAFECO TITLE INSURANCE CO., A CALIFORNIA CORPORATION, THE CORPORATION THAT EXECUTED THE WITHIN INSTRUMENT, AND KNOWN TO ME TO BE THE PERSONS WHO EXECUTED THE WITHIN INSTRUMENT ON BEHALF OF SAID CORPORATION, AND ACKNOWLEDGED TO ME THAT SAID CORPORATION EXECUTED THE SAME.

WITNESS MY HAND AND OFFICIAL SEAL

MY COMMISSION EXPIRES August 23, 1988
NOTARY PUBLIC IN AND FOR SAID STATE

IN THE CITY OF RIVERSIDE, RIVERSIDE COUNTY, CALIFORNIA

TRACT NO. 9078-5

BEING A SUBDIVISION OF A PORTION OF THE NORTH HALF OF SECTION 7, T.3S., R.4W., S.B.M.

SEPTEMBER, 1984

ALBERT A. WEBB ASSOCIATES CIVIL ENGINEERS
RIVERSIDE CALIFORNIA

CITY ENGINEER'S CERTIFICATE

I HEREBY CERTIFY THAT I HAVE EXAMINED THE WITHIN MAP; THAT THE SUBDIVISION SHOWN HEREON IS SUBSTANTIALLY THE SAME AS IT APPEARED ON THE TENTATIVE MAP OF TRACT NO. 9078, WHICH WAS APPROVED BY THE RIVERSIDE CITY PLANNING COMMISSION ON JANUARY 20, 1977, AND ANY APPROVED ALTERATIONS THEREOF, THAT ALL PROVISIONS OF THE SUBDIVISION MAP ACT (DIVISION 2 OF TITLE 7 OF THE CALIFORNIA GOVERNMENT CODE) AND OF TITLE 18 OF THE RIVERSIDE MUNICIPAL CODE APPLICABLE AT THE TIME OF THE APPROVAL OF THE TENTATIVE MAP HAVE BEEN COMPLIED WITH; THAT I AM SATISFIED THAT THE MAP IS TECHNICALLY CORRECT; THAT THE EASEMENTS FOR SEWERS AND DRAINAGE FACILITIES AS SHOWN ON THE MAP HAVE BEEN APPROVED; THAT PLANS FOR DRAINS, DRAINAGE WORKS, AND SEWERS SUFFICIENT TO PROTECT ALL LOTS IN THE SUBDIVISION FROM FLOOD HAVE BEEN APPROVED; THAT A COMPLETE SET OF PLANS COVERING ALL IMPROVEMENTS HAS BEEN FILED WITH THE PUBLIC WORKS DEPARTMENT AND THAT THE SAME HAVE BEEN CHECKED AND APPROVED; AND THAT ALL IMPROVEMENTS HAVE BEEN COMPLETED IN ACCORD WITH THE APPROVED PLANS OR THAT THE SUBDIVIDER HAS ENTERED INTO AN AGREEMENT WITH THE CITY OF RIVERSIDE COVERING COMPLETION OF ALL IMPROVEMENTS AND SPECIFYING THE TIME FOR COMPLETING THE SAME.

DATED: JULY 16, 1985 ROBERT C. WALES, R.C.E. 18793
DIRECTOR OF PUBLIC WORKS

William D. Gardner
DEPUTY RCE 11405

UTILITIES CERTIFICATE

I HEREBY CERTIFY THAT THE SUBDIVIDER NAMED ON THIS MAP HAS DEPOSITED WITH THE CITY OF RIVERSIDE PUBLIC UTILITIES DEPARTMENT SUFFICIENT FUNDS OR MADE THE REQUIRED ARRANGEMENTS AND PROVISIONS FOR THE INSTALLATION OF WATER AND ELECTRIC FACILITIES NECESSARY TO PROVIDE SERVICE TO ALL PARCELS AS SHOWN ON THIS MAP; AND THAT ALL PUBLIC UTILITY EASEMENTS SHOWN ARE SUFFICIENT FOR ALL REQUIREMENTS OF THE ELECTRIC AND WATER DIVISIONS OF THE DEPARTMENT OF PUBLIC UTILITIES OF THE CITY OF RIVERSIDE.

DATED July 15, 1985 FRED KRAY
DIRECTOR OF PUBLIC UTILITIES

Fred Kray

CITY TREASURER

I HEREBY CERTIFY THAT ACCORDING TO THE RECORDS OF THIS OFFICE AS OF THIS DATE, THE REAL PROPERTY SHOWN ON THIS MAP IS NOT SUBJECT TO ANY SPECIAL ASSESSMENTS, BONDS AND/OR LIENS WHICH HAVE NOT BEEN PAID IN FULL. THIS CERTIFICATE DOES NOT INCLUDE ANY SPECIAL ASSESSMENTS, THE BONDS OF WHICH HAVE NOT BECOME A LIEN UPON SAID PROPERTY.

DATED July 12, 1985 H.E. BREWER, CITY TREASURER

H.E. Brewer

SOIL REPORT

A PRELIMINARY SOIL REPORT WAS PREPARED ON THE 6TH DAY OF SEPTEMBER, 1984, AS REQUIRED BY THE HEALTH AND SAFETY CODE OF CALIFORNIA, SECTION 17953: BY RICHARD MILLS ASSOCIATES

NOTARY ACKNOWLEDGEMENT

STATE OF CALIFORNIA } S.S.
COUNTY OF RIVERSIDE }

ON THIS 11th DAY OF JULY, 1985, BEFORE ME, THE UNDERSIGNED, A NOTARY PUBLIC IN AND FOR SAID STATE, PERSONALLY APPEARED

William E. Conerly AND OR PROVED TO ME ON THE BASIS OF SATISFACTORY EVIDENCE TO BE THE PERSONS WHO EXECUTED THE WITHIN INSTRUMENT AS VICE PRESIDENT AND ASST. SECRETARY OF PROVIDENT FINANCIAL CORP., A CALIFORNIA CORPORATION, THE CORPORATION THAT EXECUTED THE WITHIN INSTRUMENT, AND KNOWN TO ME TO BE THE PERSONS WHO EXECUTED THE WITHIN INSTRUMENT ON BEHALF OF SAID CORPORATION, AND ACKNOWLEDGED TO ME THAT SAID CORPORATION EXECUTED THE SAME.

WITNESS MY HAND AND OFFICIAL SEAL

NOTARY PUBLIC IN AND FOR SAID STATE
MY COMMISSION EXPIRES

CITY CLERK'S CERTIFICATE

RESOLVED: THAT THIS MAP CONSISTING OF TWO (2) SHEETS BE AND THE SAME IS HEREBY ACCEPTED AS THE FINAL MAP OF TRACT NO. 9078-5, AND THE STREETS AND EASEMENTS ARE HEREBY ACCEPTED AS PUBLIC STREETS AND EASEMENTS, EXCEPT LOTS "D" AND "E" WHICH ARE ACCEPTED AS 1' BARRIER STRIPS TO DENY ACCESS FROM ADJOINING PRIVATE PROPERTY TO LOT "A"; AND THE CITY CLERK IS HEREBY AUTHORIZED AND DIRECTED TO ATTEST SAID MAP BY SIGNING HER NAME THERETO AS CITY CLERK OF THE CITY OF RIVERSIDE, STATE OF CALIFORNIA, AND AFFIX THE OFFICIAL SEAL OF SAID CITY THERETO.

I HEREBY CERTIFY THAT THE FOREGOING RESOLUTION WAS ACCEPTED BY THE MAYOR AND COUNCIL OF THE CITY OF RIVERSIDE THIS 23rd DAY OF July, 1985
ALICE A. HARE
CITY CLERK OF THE CITY OF RIVERSIDE

Alice A. Hare

TAX COLLECTOR

I HEREBY CERTIFY THAT ACCORDING TO THE RECORDS OF THIS OFFICE AS OF THIS DATE, THERE ARE NO LIENS AGAINST THE REAL PROPERTY SHOWN ON THE ANNEXED MAP FOR UNPAID STATE, COUNTY, MUNICIPAL, OR LOCAL TAXES OR SPECIAL ASSESSMENTS COLLECTED AS TAXES, EXCEPT TAXES AND SPECIAL ASSESSMENTS COLLECTED AS TAXES THAT ARE NOW A LIEN BUT ARE NOT YET PAYABLE, WHICH ARE ESTIMATED TO BE \$ 700.00.

DATED July 12, 1985 R. WAYNE WATTS
COUNTY TAX COLLECTOR

Moná R. Torres
DEPUTY

TAX BOND

I HEREBY CERTIFY THAT A BOND IN THE SUM OF \$ 700.00 HAS BEEN EXECUTED AND FILED WITH THE BOARD OF SUPERVISORS OF THE COUNTY OF RIVERSIDE, CALIFORNIA, CONDITIONED UPON THE PAYMENT OF ALL TAXES, STATE, COUNTY, MUNICIPAL, OR LOCAL, AND ALL SPECIAL ASSESSMENTS COLLECTED AS TAXES WHICH AT THE TIME OF FILING OF THIS MAP WITH THE COUNTY RECORDER ARE A LIEN AGAINST SAID PROPERTY BUT NOT YET PAYABLE AND SAID BOND HAS BEEN DULY APPROVED BY SAID BOARD OF SUPERVISORS.

DATED 7/29, 1985 GERALD A. MALONEY
CLERK OF THE BOARD OF SUPERVISORS

R. D. ...

ENGINEER'S CERTIFICATE

I HEREBY CERTIFY THAT I AM A REGISTERED CIVIL ENGINEER OF THE STATE OF CALIFORNIA, AND THAT THIS MAP CONSISTING OF TWO (2) SHEETS CORRECTLY REPRESENTS A TRUE AND COMPLETE SURVEY MADE UNDER MY SUPERVISION DURING DECEMBER, 1977; THAT ALL MONUMENTS OF THE CHARACTER AND LOCATION SHOWN HEREON ARE IN PLACE OR WILL BE IN PLACE WITHIN (1) YEAR FROM THE RECORDING DATE OF THIS MAP; AND THAT SAID MONUMENTS ARE SUFFICIENT TO ENABLE THE SURVEY TO BE RETRACED.

DATED SEPT. 14, 1984 A. HUBERT WEBB, R.C.E. 11842

A. Hubert Webb

SHEET 1 OF 2 SHEETS

FILED
ON 7/29, 1985

AT 4:30 P.M.
WILLIAM E. CONERLY
COUNTY RECORDER

BY: Santa Ragan

FEE \$ 8.00

NO 166396

FILED BY CITY CLERK

SUB'DN G'TEE TICOR TITLE INSURANCE

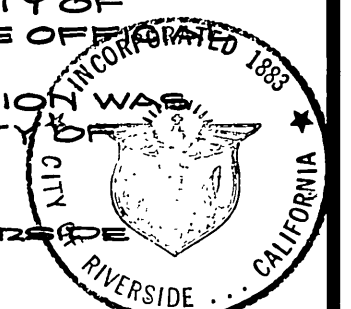

MB 151/76

MB 151/76

CITY COPY

ENGINEER'S NOTES

1. BASIS OF BEARINGS IS THE CENTERLINE OF WILDING PLACE TAKEN AS N. 90° 28' 20" W. AS SHOWN ON TRACT NO. 9078-4, RECORDED IN BOOK 148 OF MAPS AT PAGES 55 - 58 THEREOF, RECORDS OF RIVERSIDE COUNTY, CALIFORNIA.
2. FOUND 1" I.P. TAGGED R.C.E. 11842, FLUSH, AT ALL POINTS SHOWN THUS \bullet , PER TRACT NO. 9078-4 RECORDED IN M.B. 148/55-58, RIV. CO. REC., UNLESS OTHERWISE NOTED.
3. SET 1" I.P. TAGGED R.C.E. 11842, FLUSH, AT ALL POINTS SHOWN THUS \circ .
4. SET 1" I.P. TAGGED R.C.E. 11842, FLUSH, AT ALL REAR LOT CORNERS, CORNER CUTBACKS AND ANGLE POINTS, UNLESS OTHERWISE NOTED.
5. SET "SURE FIRE" STUDS TAGGED R.C.E. 11842, IN TOP OF CURB FOR SIDE LOT LINES PROJECTED.
6. THIS TRACT CONTAINS 11.67 GROSS ACRES.
7. () INDICATES RECORD AND MEASURED BEARINGS AND DISTANCES PER TRACT NO. 9078-4, M.B. 148/55-58, REC. RIV. CO., UNLESS OTHERWISE NOTED.
8. /// INDICATES ACCESS RIGHTS RESTRICTED.
9. ALL DISTANCES ARE MEASURED IN FEET AND DECIMAL PARTS THEREOF.

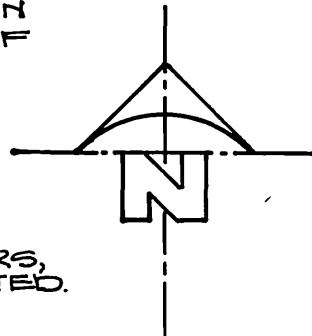

IN THE CITY OF RIVERSIDE, RIVERSIDE COUNTY, CALIFORNIA

TRACT NO. 9078-5

BEING A SUBDIVISION OF A PORTION OF THE NORTH HALF OF SECTION 7, T.3S., R.4W., S.B.M.

SEPTEMBER, 1984

SCALE: 1" = 60'

ALBERT A. WEBB ASSOCIATES - CIVIL ENGINEERS
RIVERSIDE, CALIFORNIA

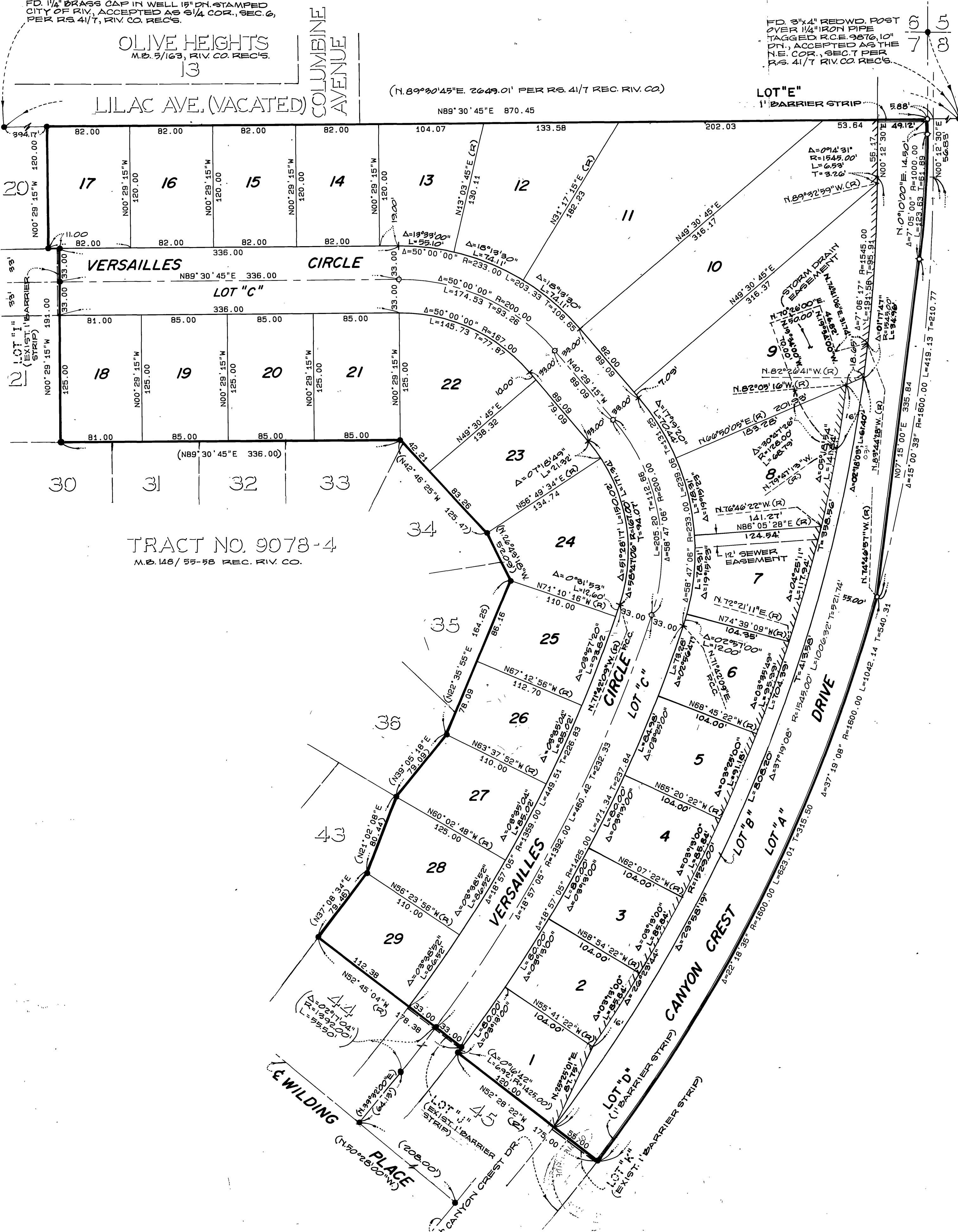

OLIVE HEIGHTS
M.B. 5/163, RIV. CO. REC'S.
13

LILAC AVE. (VACATED)

COLUMBINE AVENUE

FD 3"x4" RED WD. POST
OVER 1/4" IRON PIPE
TAGGED R.C.E. 9876, 10"
DN., ACCEPTED AS THE
N.E. COR., SEC. 7 PER
R.S. 41/7, RIV. CO. REC'S.

LOT "E"
1" BARRIER STRIP

VERSAILLES CIRCLE

LOT "C"

LOT "I"
(EXIST. BARRIER STRIP)

TRACT NO. 9078-4
M.B. 148/55-58 REC. RIV. CO.

CIRCLE "C"

DRIVE

VERSAILLES

CANYON CREST

WILDING PLACE

LOT "D"
(1" BARRIER STRIP)