

CITY COPY

158/58

M.B. 158/58

NOTARY ACKNOWLEDGEMENT

STATE OF CALIFORNIA } S.S.
COUNTY OF SAN DIEGO
ON THIS 31 DAY OF MAY 1986, BEFORE ME, THE UNDERSIGNED, A NOTARY PUBLIC IN AND FOR SAID STATE, PERSONALLY APPEARED RONALD V. MONTORO, PERSONALLY KNOWN TO ME TO BE THE PERSON WHO EXECUTED THE WITHIN INSTRUMENT AS VICE PRESIDENT OF OLD STONE OF CALIFORNIA, A RHODE ISLAND CORPORATION, THE CORPORATION WHOSE NAME IS SUBSCRIBED TO THE WITHIN INSTRUMENT AS THE ATTORNEY-IN-FACT OF OLD STONE BANK, A FEDERAL SAVINGS BANK; THAT THE NAME OF SAID LAST NAMED PARTY WAS SUBSCRIBED THERETO AS PRINCIPAL, AND BY THAT THE NAME OF SAID CORPORATION WAS SUBSCRIBED THERETO AS ATTORNEY-IN-FACT AND ACKNOWLEDGED TO ME THAT SAID CORPORATION EXECUTED THE SAME AS ATTORNEY-IN-FACT.

FILED
ON MAY 27, 1986
AT 13:00 P.M.

WILLIAM E. CONERLY
COUNTY RECORDER
BY: Doris S. Jones
FEE \$10.00
NR 12207A
FILED BY CITY CLERK
SUB'DN G'TEE TICOR TITLE INSURANCE

WITNESS MY HAND AND OFFICIAL SEAL
Yasser J. Balmer
NOTARY PUBLIC IN AND FOR SAID STATE
MY COMMISSION EXPIRES MARCH 12, 1990

CITY CLERK'S CERTIFICATE

RESOLVED: THAT THIS MAP CONSISTING OF THREE (3) SHEETS BE AND THE SAME IS HEREBY ACCEPTED AS THE FINAL MAP OF TRACT NO 20866-1, AND THE STREETS AND EASEMENTS ARE HEREBY ACCEPTED AS PUBLIC STREETS AND EASEMENTS, EXCEPT LOTS "E", "F", "G" AND "H" WHICH ARE ACCEPTED AS "I" BARRIER STRIP "I" TO DENY ACCESS FROM ADJOINING PRIVATE PROPERTY TO LOTS "A", "B" AND "D", AND THE CITY CLERK IS HEREBY AUTHORIZED AND DIRECTED TO ATTEST SAID MAP BY SIGNING HER NAME THERETO AS CITY CLERK OF THE CITY OF RIVERSIDE, STATE OF CALIFORNIA, AND AFFIX THE OFFICIAL SEAL OF SAID CITY THERETO.

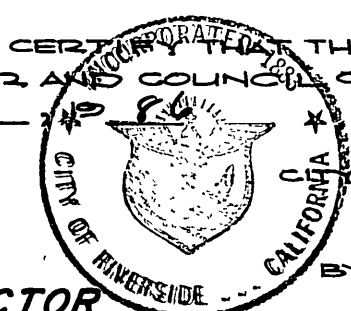

I HEREBY CERTIFY THAT THE FOREGOING RESOLUTION WAS ACCEPTED BY THE MAYOR AND COUNCIL OF THE CITY OF RIVERSIDE THIS 20th DAY OF MAY 1986.
ALICE A. HARE
CITY CLERK OF THE CITY OF RIVERSIDE
BY: Alice A. Hare

TAX COLLECTOR

I HEREBY CERTIFY THAT ACCORDING TO THE RECORDS OF THIS OFFICE AS OF THIS DATE, THERE ARE NO LIENS AGAINST THE REAL PROPERTY SHOWN ON THE ANNEXED MAP FOR UNPAID STATE, COUNTY, MUNICIPAL, OR LOCAL TAXES OR SPECIAL ASSESSMENTS COLLECTED AS TAXES, EXCEPT TAXES AND SPECIAL ASSESSMENTS COLLECTED AS TAXES THAT ARE NOW A LIEN BUT ARE NOT YET PAYABLE, WHICH ARE ESTIMATED TO BE \$1,700.00.

DATED May 14, 1986
R. WAYNE WATTS, Riverside
COUNTY TAX COLLECTOR
BY: Donna M. Supina
DEPUTY

TAX BOND

I HEREBY CERTIFY THAT A BOND IN THE SUM OF \$1,700.00 HAS BEEN EXECUTED AND FILED WITH THE BOARD OF SUPERVISORS OF THE COUNTY OF RIVERSIDE, CALIFORNIA, CONDITIONED UPON THE PAYMENT OF ALL TAXES, STATE, COUNTY, MUNICIPAL, OR LOCAL, AND ALL SPECIAL ASSESSMENTS COLLECTED AS TAXES WHICH AT THE TIME OF FILING OF THIS MAP WITH THE COUNTY RECORDER ARE A LIEN AGAINST SAID PROPERTY BUT NOT YET PAYABLE AND SAID BOND HAS BEEN DULY APPROVED BY SAID BOARD OF SUPERVISORS.

DATED May 23, 1986
GERALD A. MALONEY
CLERK OF THE BOARD OF SUPERVISORS
BY: R. D. Oliver

ENGINEER'S CERTIFICATE

I HEREBY CERTIFY THAT I AM A REGISTERED CIVIL ENGINEER OF THE STATE OF CALIFORNIA, AND THAT THIS MAP CONSISTING OF THREE (3) SHEETS CORRECTLY REPRESENTS A TRUE AND COMPLETE SURVEY MADE UNDER MY SUPERVISION DURING JUNE 1985; THAT MONUMENTS OF THE CHARACTER AND LOCATION SHOWN HEREON ARE IN PLACE OR WILL BE IN PLACE WITHIN (1) YEAR FROM THE DATE OF THIS MAP; AND THAT SAID MONUMENTS ARE SUFFICIENT TO ENABLE THE SURVEY TO BE RETRACED.

DATED April 15, 1986
BY: O. Hubert Webb
R.C.E. EXPIRATION DATE: DEC 31, 1985
1053/11-25 86-11

IN THE CITY OF RIVERSIDE, RIVERSIDE COUNTY, CALIFORNIA
TRACT NO. 20866-1

BEING A SUBDIVISION OF PORTIONS OF BLOCKS 15, 17 AND LOT II (SIMMONS AVE. VACATED) AND LOT J-J (GOLDEN AVE. VACATED), LA SIERRA GARDENS, PER M.B. 11/42-50, RECORDS OF RIVERSIDE COUNTY, CALIF., LOCATED IN PORTIONS OF SECTIONS 15 AND 22, T. 35., R. 6W., S. B. M.

JANUARY, 1986

ALBERT A. WEBB ASSOCIATES CIVIL ENGINEERS
RIVERSIDE CALIFORNIA

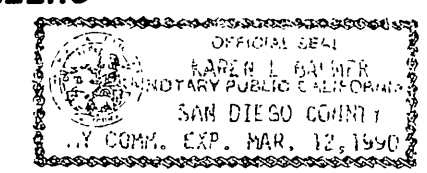

CITY ENGINEER'S CERTIFICATE

I HEREBY CERTIFY THAT I HAVE EXAMINED THE WITHIN MAP; THAT THE SUBDIVISION SHOWN HEREON IS SUBSTANTIALLY THE SAME AS IT APPEARED ON THE TENTATIVE MAP OF TRACT NO 20866, WHICH WAS APPROVED BY THE RIVERSIDE CITY PLANNING COMMISSION ON MAY 23 1985, AND ANY APPROVED ALTERATIONS THEREOF, THAT ALL PROVISIONS OF THE SUBDIVISION MAP ACT (DIVISION 2 OF TITLE 7 OF THE CALIFORNIA GOVERNMENT CODE) AND OF TITLE 18 OF THE RIVERSIDE MUNICIPAL CODE APPLICABLE AT THE TIME OF THE APPROVAL OF THE TENTATIVE MAP HAVE BEEN COMPLIED WITH; THAT I AM SATISFIED THAT THE MAP IS TECHNICALLY CORRECT; THAT THE EASEMENTS FOR SEWERS AND DRAINAGE FACILITIES AS SHOWN ON THE MAP HAVE BEEN APPROVED; THAT PLANS FOR DRAINS, DRAINAGE WORKS, AND SEWERS SUFFICIENT TO PROTECT ALL LOTS IN THE SUBDIVISION FROM FLOOD HAVE BEEN APPROVED; THAT A COMPLETE SET OF PLANS COVERING ALL IMPROVEMENTS HAS BEEN FILED WITH THE PUBLIC WORKS DEPARTMENT AND THAT THE SAME HAVE BEEN CHECKED AND APPROVED; AND THAT ALL IMPROVEMENTS HAVE BEEN COMPLETED IN ACCORD WITH THE APPROVED PLANS OR THAT THE SUBDIVIDER HAS ENTERED INTO AN AGREEMENT WITH THE CITY OF RIVERSIDE COVERING COMPLETION OF ALL IMPROVEMENTS AND SPECIFYING THE TIME FOR COMPLETING THE SAME.

DATED: May 19, 1986
ROBERT C. WALES, R.C.E. 18793
DIRECTOR OF PUBLIC WORKS
BY: William D. Gardner
DEPUTY R.C.E. 11405

PUBLIC UTILITIES CERTIFICATE

I HEREBY CERTIFY THAT THE SUBDIVIDER NAMED ON THIS MAP HAS DEPOSITED WITH THE CITY OF RIVERSIDE PUBLIC UTILITIES DEPARTMENT SUFFICIENT FUNDS OR MADE THE REQUIRED ARRANGEMENTS AND PROVISIONS FOR THE INSTALLATION OF WATER AND ELECTRIC FACILITIES NECESSARY TO PROVIDE SERVICE TO ALL PARCELS AS SHOWN ON THIS MAP; AND THAT ALL PUBLIC UTILITY EASEMENTS SHOWN ARE SUFFICIENT FOR ALL REQUIREMENTS OF THE ELECTRIC AND WATER DIVISIONS OF THE DEPARTMENT OF PUBLIC UTILITIES OF THE CITY OF RIVERSIDE.

DATED May 16, 1986
ROBERT C. WALES
ACTING DIRECTOR OF PUBLIC UTILITIES
BY: Robert C. Wales

CITY TREASURER

I HEREBY CERTIFY THAT ACCORDING TO THE RECORDS OF THIS OFFICE AS OF THIS DATE, THE REAL PROPERTY SHOWN ON THIS MAP IS NOT SUBJECT TO ANY SPECIAL ASSESSMENTS, BONDS AND/OR LIENS WHICH HAVE NOT BEEN PAID IN FULL. THIS CERTIFICATE DOES NOT INCLUDE ANY SPECIAL ASSESSMENTS, THE BONDS OF WHICH HAVE NOT BECOME A LIEN UPON SAID PROPERTY.

DATED April 28, 1986
H.E. BREWER, CITY TREASURER
BY: H.E. Brewer

SOIL REPORT

A PRELIMINARY SOIL REPORT WAS PREPARED ON THE 17TH DAY OF MAY, 1985, AS REQUIRED BY THE HEALTH AND SAFETY CODE OF CALIFORNIA, SECTION 17953: JOHN R. BYERLY, INC.

OWNERSHIP

WE HEREBY CERTIFY THAT WE ARE THE OWNERS OF OR HAVE RIGHT, TITLE OR INTEREST IN THE LAND INCLUDED WITHIN THE SUBDIVISION SHOWN ON THE ANNEXED MAP; THAT WE ARE THE ONLY PERSONS WHOSE CONSENT IS NECESSARY TO PASS A CLEAR TITLE TO SAID LAND AND WE HEREBY CONSENT TO THE MAKING AND FILING OF SAID SUBDIVISION AND MAP AS SHOWN WITHIN THE DISTINCTIVE BORDER LINE AND WE HEREBY DEDICATE FOR STREET AND PUBLIC UTILITY PURPOSES LOTS "A" THROUGH "H", INCLUSIVE. WE FURTHER DEDICATE TO PUBLIC USE FOR CONSTRUCTION AND MAINTENANCE OF ELECTRICAL FACILITIES, THE EASEMENTS DESIGNATED AS 5' x 25' P.U.E.

RANCHO LA SIERRA ASSOCIATES, A CALIFORNIA GENERAL PARTNERSHIP
BY: FULLERTON SAVINGS AND LOAN ASSOCIATION, A CALIFORNIA CORPORATION A GENERAL PARTNER

By: C.W. Gregory PRES. Joyce R. Bouse SEC.
WOODCREST DEVELOPMENT OF ORANGE COUNTY, INC., A CALIFORNIA CORPORATION, A GENERAL PARTNER

By: Arnold Gonzalez Jr. VICE PRES. Shirley A. Gerbasi ASS'T SEC.
OLD STONE BANK, A FEDERAL SAVINGS BANK, AS BENEFICIARY, UNDER DEED OF TRUST REC'D. APRIL 21, 1986 AS INSTR. NO. 89982, O.R. RIV. CO.
BY: OLD STONE OF CALIFORNIA, INC., A RHODE ISLAND CORPORATION AS BY: RONALD V. MONTORO, VICE PRESIDENT ATTORNEY-IN-FACT
Ronald V. Montoro VICE PRESIDENT

NOTARY ACKNOWLEDGEMENT

STATE OF CALIFORNIA } S.S.
COUNTY OF ORANGE

ON THIS 14 DAY OF APRIL 1986, BEFORE ME, THE UNDERSIGNED, A NOTARY PUBLIC IN AND FOR SAID STATE, PERSONALLY APPEARED C.W. GREGORY AND JOYCE R. BOUSE PERSONALLY KNOWN TO ME AND/OR PROVED TO ME ON THE BASIS OF SATISFACTORY EVIDENCE TO BE THE PERSONS WHO EXECUTED THE WITHIN INSTRUMENT AS THE PRESIDENT AND SECRETARY OF FULLERTON SAVINGS AND LOAN ASSOCIATION, A CALIFORNIA CORPORATION, THE CORPORATION THAT EXECUTED THE WITHIN INSTRUMENT, AND KNOWN TO ME TO BE THE PERSONS WHO EXECUTED THE WITHIN INSTRUMENT ON BEHALF OF SAID CORPORATION, SAID CORPORATION BEING A GENERAL PARTNER OF RANCHO LA SIERRA ASSOCIATES, THE GENERAL PARTNERSHIP THAT EXECUTED THE WITHIN INSTRUMENT AND ACKNOWLEDGED TO ME THAT SAID CORPORATION EXECUTED THE SAME AS SAID GENERAL PARTNER AND THAT SAID GENERAL PARTNERSHIP EXECUTED THE SAME.

MY COMMISSION EXPIRES APRIL 23 1986
WITNESS MY HAND AND OFFICIAL SEAL
PHYLLIS J. MUNN
NOTARY PUBLIC IN AND FOR SAID STATE

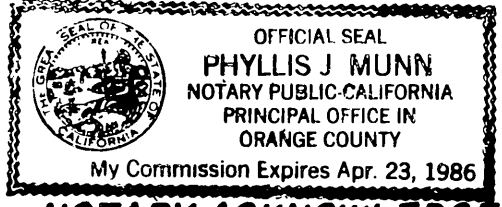

NOTARY ACKNOWLEDGEMENT

STATE OF CALIFORNIA } S.S.
COUNTY OF ORANGE

ON THIS 11th DAY OF APRIL 1986, BEFORE ME, THE UNDERSIGNED, A NOTARY PUBLIC IN AND FOR SAID STATE, PERSONALLY APPEARED AMADOR GONZALEZ JR. AND SHIRLEY A. GERBASI PERSONALLY KNOWN TO ME AND/OR PROVED TO ME ON THE BASIS OF SATISFACTORY EVIDENCE TO BE THE PERSONS WHO EXECUTED THE WITHIN INSTRUMENT AS VICE PRESIDENT AND ASST. SECRETARY OF WOODCREST DEVELOPMENT OF ORANGE COUNTY, INC., A CALIFORNIA CORPORATION, THE CORPORATION THAT EXECUTED THE WITHIN INSTRUMENT, AND KNOWN TO ME TO BE THE PERSONS WHO EXECUTED THE WITHIN INSTRUMENT ON BEHALF OF SAID CORPORATION, SAID CORPORATION BEING A GENERAL PARTNER OF RANCHO LA SIERRA ASSOCIATES, THE GENERAL PARTNERSHIP THAT EXECUTED THE WITHIN INSTRUMENT AND ACKNOWLEDGED TO ME THAT SAID CORPORATION EXECUTED THE SAME AS SAID GENERAL PARTNER AND THAT SAID GENERAL PARTNERSHIP EXECUTED THE SAME.

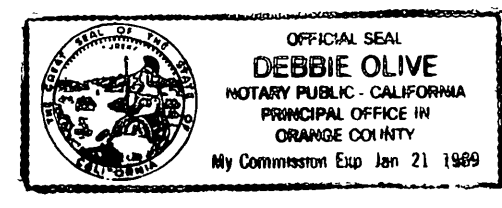

MY COMMISSION EXPIRES 1-21-89
WITNESS MY HAND AND OFFICIAL SEAL
DEBBIE OLIVE
NOTARY PUBLIC IN AND FOR SAID STATE

M.B. 158/58

CITY COPY

158/59

M.B. 158/59

ENGINEER'S NOTES:

1. BASIS OF BEARINGS IS THE CENTERLINE OF MAGNOLIA AVENUE TAKEN AS N.56°00'00"E. AS SHOWN BY PARCEL MAP ON FILE IN BOOK 73 OF PARCEL MAPS AT PAGES 91 THROUGH 93 THEREOF, RECORDS OF RIVERSIDE COUNTY, CALIFORNIA.
2. —•— INDICATES FD. 1" IRON PIPE, FLUSH, TAGGED R.C.E. 11842, PER TR. NO. 21228, PER M.B. 155/99-101, REC. RIV. CO., UNLESS OTHERWISE NOTED.
3. —○— INDICATES SET 1" IRON PIPE TAGGED R.C.E. 11842, FLUSH, UNLESS OTHERWISE NOTED.
4. SET "SURE FIRE" STUDS TAGGED R.C.E. 11842 IN TOP OF CURB FOR SIDE LOT LINES PROJECTED.
5. SET 1" IRON PIPE TAGGED R.C.E. 11842, FLUSH, AT ALL REAR LOT CORNERS AND ANGLE POINTS IN SIDE LOT LINES, UNLESS OTHERWISE NOTED.
6. ALL DISTANCES ARE MEASURED IN FEET AND DECIMAL PARTS THEREOF.
7. THIS TRACT CONTAINS 9.34 ACRES.
8. () INDICATES RECORD AND MEASURED BEARINGS AND DISTANCES PER TR. NO. 21228, M.B. 155/99-101, REC. RIV. CO.

IN THE CITY OF RIVERSIDE, RIVERSIDE COUNTY, CALIFORNIA.

TRACT NO. 20866-1

BEING A SUBDIVISION OF PORTIONS OF BLOCKS 15, 17 AND LOT II (SIMMONS AVE. VACATED) AND LOT J-J (GOLDEN AVE. VACATED), LA SIERRA GARDENS, PER M.B. 11/42-50, RECORDS OF RIVERSIDE COUNTY, CALIF., LOCATED IN PORTIONS OF SECTIONS 15 AND 22, T. 35., R. 6 W., S.B.M.

JANUARY, 1986

SCALE: 1"=200'

ALBERT A. WEBB ASSOCIATES CIVIL ENGINEERS
RIVERSIDE, CALIFORNIA

SIGNATURE OMISSIONS

PURSUANT TO SECTION 66436 OF THE SUBDIVISION MAP ACT, THE SIGNATURES OF THE FOLLOWING OWNERS OF EASEMENTS AND/OR OTHER INTEREST HAVE BEEN OMITTED.

1. AN EASEMENT IN FAVOR OF BERNARD AND SPENGLER, A CALIFORNIA CORPORATION TO CONSTRUCT, LAY, INSTALL, USE AND MAINTAIN AN UNDERGROUND STORM DRAIN BY DEED REC'D. JUNE 2, 1977 AS INSTR. NO. 100626 OF OFFICIAL RECORDS AND RE-REC'D. AUG. 13, 1977 AS INSTR. NO. 197816 OF OFFICIAL RECORDS OF RIVERSIDE CO.
2. AN EASEMENT IN FAVOR OF THE CITY OF RIVERSIDE, A MUNICIPAL CORPORATION FOR CONSTRUCTION, RECONSTRUCTION, MAINTENANCE, OPERATION, INSPECTION, REPAIR, REPLACEMENT, RELOCATION, RENEWAL AND REMOVAL OF STORM DRAIN FACILITIES BY DEED REC'D. OCT. 3, 1977 AS INSTR. NO. 195309 OF OFFICIAL RECORDS OF RIVERSIDE CO.
3. AN UNDIVIDED ONE-HALF INTEREST IN AND TO ALL OIL, GAS AND OTHER HYDRO-CARBON SUBSTANCES AND MINERALS BELOW A DEPTH OF 500.00 FEET FROM THE SURFACE WITHOUT THE RIGHT OF SURFACE ENTRY AS RESERVED TO MITWORTH CORPORATION, A CALIFORNIA CORPORATION ET AL BY DEED RECORDED DEC. 16, 1967 AS INSTR. NO. 113293, O.R., RIV. CO.

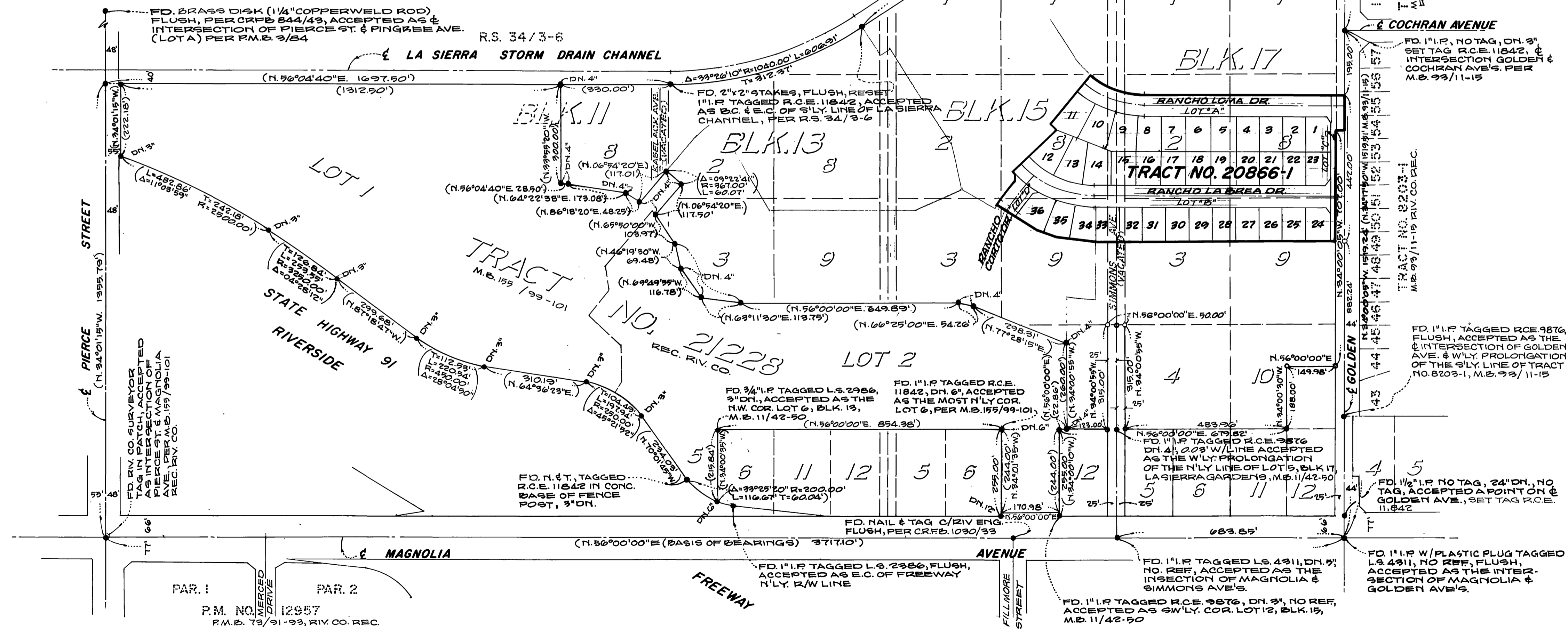

M.B. 158/59

CITY COPY

158/60

CURVE DATA				
NO.	Δ	R	L	T
1	01°43'24"	300.00'	9.02'	—
2	01°43'24"	333.00'	10.02'	5.01'
3	07°29'41"	300.00'	39.24'	19.65'
4	09°13'05"	300.00'	48.27'	24.19'
5	04°54'55"	200.00'	17.16'	8.58'
6	04°54'55"	167.00'	14.33'	7.17'

ENGINEER'S NOTES:

1. BASIS OF BEARINGS IS THE CENTERLINE OF MAGNOLIA AVENUE TAKEN AS N 55° 59' 55" E AS SHOWN BY PARCEL MAP ON FILE IN BOOK 73 OF PARCEL MAPS AT PAGES 91 THROUGH 93 THEREOF, REC'D. OF RIV. CO.
2. —●— INDICATES FOUND MONUMENTS FOUND AS NOTED.
3. —○— INDICATES SET 1" IRON PIPE, FLUSH, TAGGED R.C.E. 11842, UNLESS OTHERWISE SHOWN.
4. SET 1" IRON PIPE TAGGED R.C.E. 11842, FLUSH AT ALL REAR LOT CORNERS, CORNER CUTBACKS AND ANGLE POINTS, UNLESS OTHERWISE NOTED.
5. SET "SURE-FIRE STUDS" TAGGED R.C.E. 11842 IN TOP OF CURB AT ALL SIDE LOT LINES PROJECTED.
6. THIS TRACT CONTAINS 9.34 GROSS ACRES.
7. ALL DISTANCES ARE MEASURED IN FEET AND DECIMAL PARTS THEREOF.

IN THE CITY OF RIVERSIDE, RIVERSIDE COUNTY, CALIFORNIA.

TRACT NO. 20866-1

BEING A SUBDIVISION OF PORTIONS OF BLOCKS 15, 17 AND LOT 11 (SIMMONS AVE. VACATED) AND LOT J-J (GOLDEN AVE. VACATED) LA SIERRA GARDENS, PER M.B. 11/42-50, RECORDS OF RIVERSIDE COUNTY, CALIF., LOCATED IN PORTIONS OF SECTIONS 15 AND 22, T.36., R.6W., S.B.M.

JANUARY, 1986

SCALE: 1" = 60'

ALBERT A. WEBB ASSOCIATES - CIVIL ENGINEERS
RIVERSIDE, CALIFORNIA

BLK. 15

BLK. 17

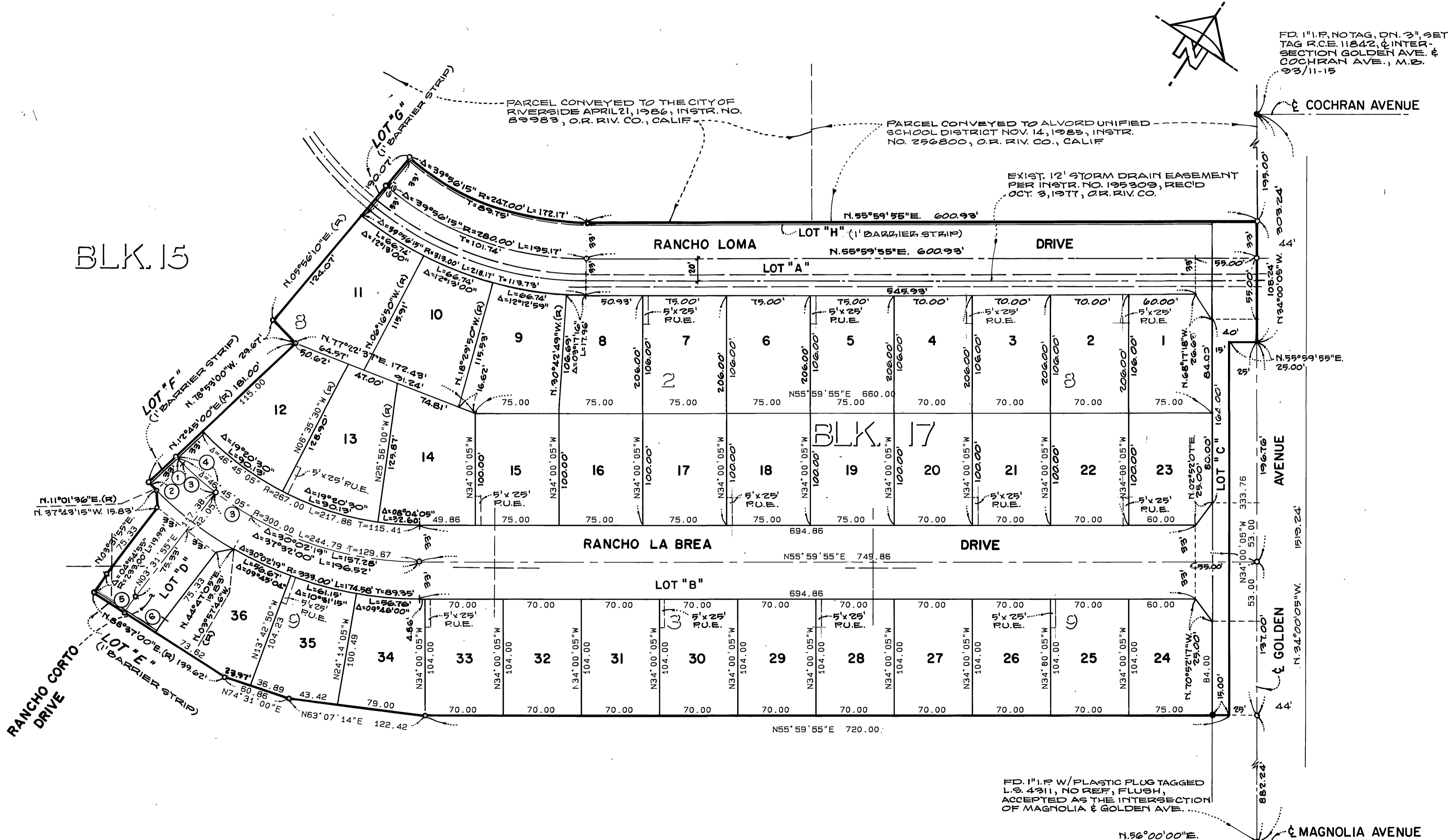

FD. 1" I.P. W/ PLASTIC PLUG TAGGED L.S. 4311, NO REF, FLUSH, ACCEPTED AS THE INTERSECTION OF MAGNOLIA & GOLDEN AVE.

M.B. 158/60

M.B. 158/60