

IN THE CITY OF RIVERSIDE, COUNTY OF RIVERSIDE, STATE OF CALIFORNIA

TRACT 29058

BEING A SUBDIVISION OF A PORTION OF SECTION 15, TOWNSHIP 3 SOUTH, RANGE 6 WEST, S.B.M. AS SHOWN BY MAP OF RANCHO LA SIERRA ON FILE IN BOOK 6 OF MAPS AT PAGE 70 THEREOF; ALSO A PORTION OF BLOCKS 52, 56 AND 57, LOTS "J", "L" AND "TT" OF LA SIERRA HEIGHTS TRACT NO. 2 AS SHOWN BY MAP ON FILE IN BOOK 7 OF MAPS AT PAGE 66 THEREOF; ALSO A PORTION OF BLOCKS 6 THROUGH 16, LOTS "E" THROUGH "J" AND "AA", "EE", "FF", "GG" AND "HH" OF LA SIERRA GARDENS AS SHOWN BY MAP ON FILE IN BOOK 11 OF MAPS AT PAGES 42 THROUGH 50, THEREOF, ALL BEING RECORDS OF RIVERSIDE COUNTY, CALIF.

AUGUST 1999
CANTY ENGINEERING GROUP, INC.
RIVERSIDE, CALIFORNIA

RECORDER'S STATEMENT

Filed this 9th day of MARCH, 2000
at 8:00AM in Book 289 of Maps at
Pages 27-36 at the request of the
City Clerk.
Fee: \$24.00
No. 2000-087457
GARY L. ORSO, County Assessor - Clerk - Recorder
By: D. Ragan Deputy

Subdivision Guarantee: INVESTORS TITLE COMPANY

CITY TREASURER'S CERTIFICATE

I hereby certify that according to the records of this office as of this date, the real property shown on this map is not subject to any special assessments, bonds, and/or liens which have not been paid in full.

This certificate does not include any special assessments, the bonds of which have not become a lien upon said property.

Date: 2/11/00
JERRY ROGERS
City Treasurer
By: W.C. Hansen

TAX COLLECTOR'S STATEMENT

I hereby state that according to the records of this office, as of this date, there are no liens against the property shown on the within map for unpaid State, County, Municipal, or local taxes or special assessments collected as taxes, except taxes or special assessments collected as taxes now a lien but not yet payable, which are estimated to be \$ 177,800.

Date: 2-14-2000
PAUL McDONNELL
County Tax Collector
By: Paul Ashenbust Deputy

TAX BOND STATEMENT

I hereby state that a bond in the sum of \$ 177,800.00 has been executed and filed with the Board of Supervisors of the County of Riverside, California, conditioned upon the payment of all taxes, State, County, Municipal, or local, and all special assessments collected as taxes which at the time of filing of this map with the County Recorder are a lien against said property, but not yet payable, and said bond has been duly approved by said Board of Supervisors.

Date: 3/1/2000
GERALD A. MALONEY
Clerk of the Board of Supervisors
CASH TAX BOND
PAUL McDONNELL
County Tax Collector
By: Margaret Land Deputy

ENGINEER'S STATEMENT

I hereby state that I am a Registered Civil Engineer of the State of California and that this map consisting of Ten (10) Sheets correctly represents a survey made under my supervision during October of 1999; that all monuments shown hereon actually exist and their positions are correctly shown, or will be in place within one year from recordation of this map. The monuments will be sufficient to enable the survey to be retraced. The survey is true and complete as shown.

Date: Feb. 11, 2000
By: John W. Canty R.C.E. 17550

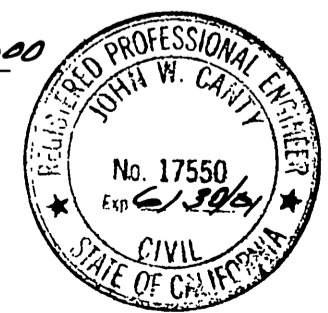

CITY CLERK'S CERTIFICATE

RESOLVED: That this map, consisting of Ten (10) Sheets be, and the same is hereby accepted as the final map of Tract 29058.
The Offers of Dedication of Lots "A" through "I" inclusive for public street and public utility purposes, are hereby not accepted at this time.
The easements designated as "BLANKET P.U.E." are hereby accepted for the construction and maintenance of electric energy distribution facilities.
The following public street and easement is hereby abandoned in conformance with Section 66499.20 1/2 of the Subdivision Map Act: The Southwesterly 22.00 feet of that certain Offer of Dedication for public street and utility purposes, recorded October 29, 1975 as inst. no. 133953, Official Records of Riverside County, California.
Lots "A" through "I" inclusive and the easements designated as "PRIVATE ACCESS EASEMENT" are hereby *not accepted for construction and maintenance of waterline facilities.*
The City Clerk is hereby authorized and directed to attest said map by signing her name thereto as City Clerk of the City of Riverside, State of California, and affix the official seal of said City thereto.

I hereby certify that the foregoing resolution was accepted by the Mayor and Council of the City of Riverside this 22nd day of February, 2000.

COLLEEN J. NICOL
City Clerk of the City of Riverside, California
By: Colleen Nicol

CITY ENGINEER'S CERTIFICATE

I hereby certify that I have examined the within map; that the subdivision as shown hereon is substantially the same as it appeared on the tentative map of Tract 29058 which was approved by the City of Riverside Planning Commission on April 2, 1999 and any approved alteration thereof; that all provisions of the Subdivision Map Act (Division 2 of Title 7 of the California Government Code) and of Title 18 of the Riverside Municipal Code applicable at the time of the approval of the tentative map have been complied with; that I am satisfied that the map is technically correct; *that the easements for sewers and drainage facilities as shown on the map have been approved; and that the subdivider has executed an agreement providing for the completion of all improvements and specifying the time for the same dated Feb. 16, 2000 and recorded Feb. 18, 2000 as inst. no. 61073, Official Records of Riverside County, California, wherein the subdivider has agreed to complete plans for drains, drainage works and sewers sufficient to protect all lots in the subdivision from flood, to prepare a complete set of plans covering all improvements, and to complete all improvements to the satisfaction of the Public Works Director at the times therein stated.*

Dated: 2-18-00
RICHARD D. McGRATH
R.C.E. 31952 Lic. Exp. 12/31/00
City Engineer
By: Richard O. McBrath

OWNER'S STATEMENT

We hereby state that we are the owners of, or have some right, title, or interest in the land included within the land subdivided as shown on the annexed map; that we are the only persons whose consent is necessary to pass clear title to said land, and we consent to the preparation and recordation of this Subdivision Map as shown within the distinctive border line. We hereby Offer for Dedication to public use for public street and public utility purposes, Lots "A" through "I" inclusive.
We hereby dedicate to the City of Riverside for construction and maintenance of electric energy distribution facilities, the easements designated as "BLANKET P.U.E."
We hereby request that the following public street and easement, which is not shown on the attached map, be abandoned in conformance with Section 66499.20 1/2 of the Subdivision Map Act: The Southwesterly 22.00 feet of that certain Offer of Dedication for public street and utility purposes, recorded October 29, 1975 as inst. no. 133953, Official Records of Riverside County, California.
We hereby reserve for private use, for the sole benefit of ourselves, successors, assignees, and lot owners within this Tract, the easements designated as "PRIVATE ACCESS EASEMENT".
We hereby dedicate to the City of Riverside for construction and maintenance of waterline facilities, Lots "A" through "I" inclusive, and the easements designated as "PRIVATE ACCESS EASEMENT".

LA SIERRA UNIVERSITY, a California Non-profit Religious Corporation, who acquired title as LA SIERRA COLLEGE, a California Corporation

Warren C. Trenchard Jorge A. Heyde
WARREN C. TRENCHARD Vice President JORGE A. HEYDE Vice President

THE GENERAL CONFERENCE CORPORATION OF SEVENTH-DAY ADVENTISTS as Beneficiary under Deed of Trust recorded December 20, 1991 as inst. no. 441844, O. R. Riv. Co., Ca.

Matthew A. Bediako

NOTARY ACKNOWLEDGEMENT

State of California
County of Riverside SS

On February 14, 2000 before me, Carmen J. Cordero
A Notary Public in and for said County and State, personally appeared Warren C. Trenchard and Jorge A. Heyde
personally known to me (or proved to me on the basis of satisfactory evidence) to be the person(s) whose name(s) is/are subscribed to the within instrument and acknowledged to me that he/she/they executed the same in his/her/their authorized capacity(ies), and that by his/her/their signature(s) on the instrument the person(s), or the entity upon behalf of which the person(s) acted, executed the instrument.

WITNESS my hand: My commission expires December 19, 2000
Carmen J. Cordero Carmen J. Cordero
Notary Public in and for said State (Print Name)
My principal place of business is in Riverside County

NOTARY ACKNOWLEDGEMENT

State of MARYLAND
County of MONTGOMERY SS

On February 10, 2000 before me, MARY S. WHITE
A Notary Public in and for said County and State, personally appeared MATTHEW A. BEDIAKO
personally known to me (or proved to me on the basis of satisfactory evidence) to be the person(s) whose name(s) is/are subscribed to the within instrument and acknowledged to me that he/she/they executed the same in his/her/their authorized capacity(ies), and that by his/her/their signature(s) on the instrument the person(s), or the entity upon behalf of which the person(s) acted, executed the instrument.

WITNESS my hand: My commission expires MAY 01, 2003
Mary S. White MARY S. WHITE
Notary Public in and for said State (Print Name)
My principal place of business is in MONTGOMERY County

M.B. 289 / 27

M.B. 289 / 27

IN THE CITY OF RIVERSIDE, COUNTY OF RIVERSIDE, STATE OF CALIFORNIA

TRACT 29058

BEING A SUBDIVISION OF A PORTION OF SECTION 15, TOWNSHIP 3 SOUTH, RANGE 6 WEST, S.B.M. AS SHOWN BY MAP OF RANCHO LA SIERRA ON FILE IN BOOK 6 OF MAPS AT PAGE 70 THEREOF; ALSO A PORTION OF BLOCKS 52, 56 AND 57, LOTS "J", "L" AND "TT" OF LA SIERRA HEIGHTS TRACT NO. 2 AS SHOWN BY MAP ON FILE IN BOOK 7 OF MAPS AT PAGE 66 THEREOF; ALSO A PORTION OF BLOCKS 6 THROUGH 16, LOTS "E" THROUGH "J" AND "AA", "EE", "FF", "GG" AND "HH" OF LA SIERRA GARDENS AS SHOWN BY MAP ON FILE IN BOOK 11 OF MAPS AT PAGES 42 THROUGH 50, THEREOF, ALL BEING RECORDS OF RIVERSIDE COUNTY, CALIF.

AUGUST 1999
CANTY ENGINEERING GROUP, INC.
RIVERSIDE, CALIFORNIA

UTILITIES EASEMENTS

The City of Riverside, being the owner of the following described easements, hereby consents to the preparation and recordation of the annexed map.

- A An easement for water facilities in favor of La Sierra Heights Water Company, recorded May 17, 1911 in Book 327, Page 227 of Deeds, Records of Riverside County, California. (Said easement cannot be located by the record data).
- B Indicates an easement for pole lines, sewers and gas mains in favor of Riverside Groves and Water Company, recorded July 7, 1911 in Book 330, Page 207 of Deeds, Records of Riverside County, California.
- C An easement for water ditches, canals and pipelines in favor of Twin Buttes Water Company, Recorded August 11, 1919 in Book 508, Page 101 of Deeds, Records of Riverside County, California. (Said easement cannot be located by the record data).
- D Indicates the centerline of an easement of undisclosed width for pole lines in favor of the Southern Sierras Power Company, Recorded July 16, 1927 in Book 719, Page 267 of Deeds, Records of Riverside County, California.
- E Indicates an easement for electric lines in favor of Southern California Edison Company, Recorded July 10, 1948 in Book 993, Page 175, Official Records of Riverside County, California.
- F Indicates an easement for electric lines in favor of Southern California Edison Company, Recorded October 9, 1957 as Instrument No. 72577, Official Records of Riverside County, California.
- G Indicates an easement for electric lines in favor of Southern California Edison Company, Recorded January 21, 1958 as Instrument No. 4718, Official Records of Riverside County, California.
- H Indicates an easement for electric lines in favor of Southern California Edison Company, Recorded October 10, 1958 as Instrument No. 73238, Official Records of Riverside County, California.
- I Indicates an easement reserved for public utilities by the County of Riverside, Recorded October 23, 1958, as Instrument No. 76325, Official Records of Riverside County, California.
- J Indicates an easement for electric lines in favor of Southern California Edison Company, Recorded April 23, 1959 as Instrument No. 34509, Official Records of Riverside County, California.
- L Indicates an easement for an electrical sub-station and electric lines in favor of Southern California Edison Company, Recorded May 7, 1965 as Instrument No. 53502, Official Records of Riverside County, California.
- M Indicates the centerline of an easement 5.00 feet wide for public utility facilities in favor of the City of Riverside, Recorded November 24, 1967 as Instrument No. 103434, Official Records of Riverside County, California.
- N Indicates an Offer of Dedication for public street and public utilities in favor of the City of Riverside, Recorded December 19, 1978 as Instrument No. 267229, Official Records of Riverside County, California.
- P Indicates an easement for electrical facilities in favor of the City of Riverside, Recorded September 15, 1995 as Instrument No. 305176, Official Records of Riverside County, California.

Date: FEB 16, 2000

BILL D. CARNAHAN
Director of Public Utilities
By: Dieter P. Witzfeld

UTILITIES CERTIFICATE

I hereby certify that the subdivider named on this map has deposited with the City of Riverside, Public Utilities Department, sufficient funds or made the required arrangements and provisions for the installation of water and electric facilities necessary to provide service to all lots as shown on this map; and that all public utilities easements shown are sufficient for all requirements of the Water and Electric Divisions of the Department of Public Utilities of the City of Riverside; and that the subdivider has executed a Covenant, Agreement and Declaration of Restrictions dated February 16, 2000, 2000 and recorded February 18, 2000 as inst. no. 61074, Official Records of Riverside County, California, which provides for no further development or subdivision of Tract 29058 until certain conditions associated with utilities and off-site improvements have been met.

Date: FEB 16, 2000

BILL D. CARNAHAN
Public Utilities Director
By: Dieter P. Witzfeld

SIGNATURE OMISSION

Pursuant to Section 66436 of the Subdivision Map Act, the following signatures have been omitted.

- B Indicates an easement for pole lines, sewers and gas mains in favor of Riverside Groves and Water Company, recorded July 7, 1911 in Book 330, Page 207 of Deeds, Records of Riverside County, California.
- I Indicates an easement reserved for public utilities by the County of Riverside, Recorded October 23, 1958, as Instrument No. 76325, Official Records of Riverside County, California.
- K Indicates an easement for sewer lines, ingress and egress in favor of La Sierra Community Services District, Recorded December 22, 1961 as Instrument No. 110239, Official Records of Riverside County, California.
- N Indicates an Offer of Dedication for public street and public utilities in favor of the City of Riverside, Recorded December 19, 1978 as Instrument No. 267229, Official Records of Riverside County, California.
- O Indicates access rights relinquished to the City of Riverside as set out on Parcel Map 10965 as shown by map on file in Book 59 of Parcel Maps at Pages 56 and 57 thereof, Records of Riverside County, California.

SOIL REPORT

A preliminary soils report was prepared on January 26, 1998, as required by the Health and Safety Code of California, Section 17943 by GeoSoils, Inc.

NOTARY ACKNOWLEDGEMENT

State of _____
County of _____) SS

On _____ before me, _____
A Notary Public in and for said County and State, personally appeared _____

personally known to me (or proved to me on the basis of satisfactory evidence) to be the person(s) whose name(s) is/are subscribed to the within instrument and acknowledged to me that he/she/they executed the same in his/her/their authorized capacity(ies), and that by his/her/their signature(s) on the instrument the person(s), or the entity upon behalf of which the person(s) acted, executed the instrument.
WITNESS my hand: _____ My commission expires _____

Notary Public in and for said State _____ (Print Name)
My principal place of business is in _____ County

NOTARY ACKNOWLEDGEMENT

State of _____
County of _____) SS

On _____ before me, _____
A Notary Public in and for said County and State, personally appeared _____

personally known to me (or proved to me on the basis of satisfactory evidence) to be the person(s) whose name(s) is/are subscribed to the within instrument and acknowledged to me that he/she/they executed the same in his/her/their authorized capacity(ies), and that by his/her/their signature(s) on the instrument the person(s), or the entity upon behalf of which the person(s) acted, executed the instrument.
WITNESS my hand: _____ My commission expires _____

Notary Public in and for said State _____ (Print Name)
My principal place of business is in _____ County

NOTARY ACKNOWLEDGEMENT

State of _____
County of _____) SS

On _____ before me, _____
A Notary Public in and for said County and State, personally appeared _____

personally known to me (or proved to me on the basis of satisfactory evidence) to be the person(s) whose name(s) is/are subscribed to the within instrument and acknowledged to me that he/she/they executed the same in his/her/their authorized capacity(ies), and that by his/her/their signature(s) on the instrument the person(s), or the entity upon behalf of which the person(s) acted, executed the instrument.
WITNESS my hand: _____ My commission expires _____

Notary Public in and for said State _____ (Print Name)
My principal place of business is in _____ County

M.B. 289 / 28

M.B. 289 / 28

CITY

IN THE CITY OF RIVERSIDE, COUNTY OF RIVERSIDE, STATE OF CALIFORNIA

TRACT 29058

BEING A SUBDIVISION OF A PORTION OF SECTION 15, TOWNSHIP 3 SOUTH, RANGE 6 WEST, S.B.M. AS SHOWN BY MAP OF RANCHO LA SIERRA ON FILE IN BOOK 6 OF MAPS AT PAGE 70 THEREOF; ALSO A PORTION OF BLOCKS 52, 56 AND 57, LOTS "J", "L" AND "TT" OF LA SIERRA HEIGHTS TRACT NO. 2 AS SHOWN BY MAP ON FILE IN BOOK 7 OF MAPS AT PAGE 66 THEREOF; ALSO A PORTION OF BLOCKS 6 THROUGH 16, LOTS "E" THROUGH "J" AND "AA", "EE", "FF", "GG" AND "HH" OF LA SIERRA GARDENS AS SHOWN BY MAP ON FILE IN BOOK 11 OF MAPS AT PAGES 42 THROUGH 50, THEREOF, ALL BEING RECORDS OF RIVERSIDE COUNTY, CALIF.

AUGUST 1999

SCALE: 1" = 400'

CANTY ENGINEERING GROUP, INC.

RIVERSIDE, CALIFORNIA

ENGINEER'S NOTES

- Bearings are based upon the centerline of SCHUYLER AVENUE as shown on Tract 6763-1 by map on file in Book 87 of Maps at Pages 42-45 thereof, Records of Riverside County, California, as being N.56°49'50"E.
- Indicates Found 6" Conc. Post with Brass Spike and Washer marked "RCFCWD", Flush per R.S. 34/3-6, unless otherwise noted.
- Indicates Set 1" I.P. with plastic plug stamped R.C.E. 17550, Flush, unless otherwise noted.
- Set 1" I.P. with plastic plug stamped R.C.E. 17550, Flush at all lot corners, unless otherwise noted.
- () Indicates Record Data per M.B. 11/42-50, unless otherwise noted.
- < > Indicates Record Data per M.B. 13/69, unless otherwise noted.
- { } Indicates Record Data per P.M. 59/56-57.
- (()) Indicates Record Data per R.S. 34/3-6.
- << >> Indicates Measured Data, also Record Data per M.B. 134/64-66.
- [[]] Indicates Record Data per M.B. 87/42-45.
- [[{ }} Indicates Record Data per M.B. 90/70-72.
- (Deed) Indicates Measured Data, also Record Data per deed recorded Dec. 6, 1956 in Book 2008, Page 354, Official Records of Riverside County, California, unless otherwise noted.
- [] Indicates Measured Data, also Record Data per deed recorded Feb. 25, 1915 in Book 406, Page 90, Official Records of Riverside County, California, unless otherwise noted.
- <Deed> Indicates Measured Data, also Record Data per deed recorded July 6, 1938 in Book 383, Page 63, Official Records of Riverside County, California.
- Indicates easements as designated in Signature Omission and Utilities Easement on Sheet 2.

This Tract contains 423.906 Acres.

DETAIL NOT TO SCALE

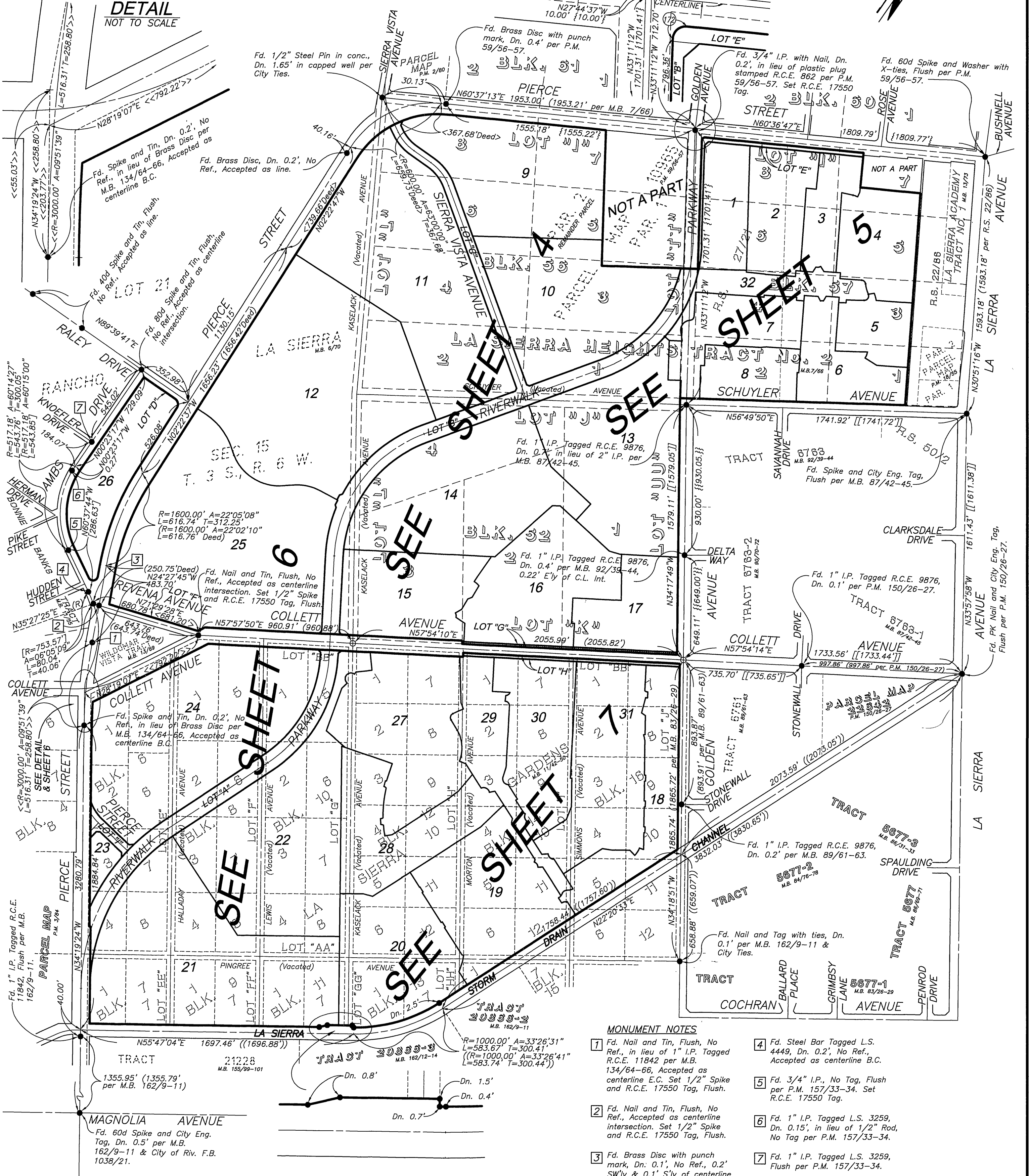

MONUMENT NOTES

- 1 Fd. Nail and Tin, Flush, No Ref., in lieu of 1" I.P. Tagged R.C.E. 11842 per M.B. 134/64-66, Accepted as centerline E.C. Set 1/2" Spike and R.C.E. 17550 Tag, Flush.
- 2 Fd. Nail and Tin, Flush, No Ref., Accepted as centerline intersection. Set 1/2" Spike and R.C.E. 17550 Tag, Flush.
- 3 Fd. Brass Disc with punch mark, Dn. 0.1", No Ref., 0.2" SW'y & 0.1" S'y of centerline intersection.
- 4 Fd. Steel Bar Tagged L.S. 4449, Dn. 0.2", No Ref., Accepted as centerline B.C.
- 5 Fd. 3/4" I.P., No Tag, Flush per P.M. 157/33-34. Set R.C.E. 17550 Tag.
- 6 Fd. 1" I.P. Tagged L.S. 3259, Dn. 0.15", in lieu of 1/2" Rod, No Tag per P.M. 157/33-34.
- 7 Fd. 1" I.P. Tagged L.S. 3259, Flush per P.M. 157/33-34.

W.O. 1104-001

ENGINEER'S NOTES

Bearings are based upon the centerline of SCHUYLER AVENUE as shown on Tract 6763-1 by map on file in Book 87 of Maps at Pages 42-45 thereof, Records of Riverside County, California, as being N.56°49'50"E.

- Indicates Found 6" Conc. Post with Brass Spike and Washer marked "RCFCWD", Flush per R.S. 34/3-6, unless otherwise noted.
- Indicates Set 1" I.P. with plastic plug stamped R.C.E. 17550, Flush, unless otherwise noted.

Set 1" I.P. with plastic plug stamped R.C.E. 17550, Flush at all lot corners, unless otherwise noted.

() Indicates Record Data per M.B. 11/42-50, unless otherwise noted.

< > Indicates Record Data per M.B. 13/69, unless otherwise noted.

{ } Indicates Record Data per P.M. 59/56-57.

(()) Indicates Record Data per R.S. 34/3-6.

<< >> Indicates Measured Data, also Record Data per M.B. 134/64-66.

[[]] Indicates Record Data per M.B. 87/42-45.

{ { } } Indicates Record Data per M.B. 90/70-72.

(Deed) Indicates Measured Data, also Record Data per deed recorded Dec. 6, 1956 in Book 2008, Page 354, Official Records of Riverside County, California, unless otherwise noted.

[] Indicates Measured Data, also Record Data per deed recorded Feb. 25, 1915 in Book 406, Page 90, Official Records of Riverside County, California, unless otherwise noted.

<Deed> Indicates Measured Data, also Record Data per deed recorded July 6, 1938 in Book 383, Page 63, Official Records of Riverside County, California.

○ Indicates easements as designated in Signature Omission and Utilities Easement on Sheet 2.

This Tract contains 423.906 Acres.

IN THE CITY OF RIVERSIDE, COUNTY OF RIVERSIDE, STATE OF CALIFORNIA

TRACT 29058

BEING A SUBDIVISION OF A PORTION OF SECTION 15, TOWNSHIP 3 SOUTH, RANGE 6 WEST, S.B.M. AS SHOWN BY MAP OF RANCHO LA SIERRA ON FILE IN BOOK 6 OF MAPS AT PAGE 70 THEREOF; ALSO A PORTION OF BLOCKS 52, 56 AND 57, LOTS "J", "L" AND "TT" OF LA SIERRA HEIGHTS TRACT NO. 2 AS SHOWN BY MAP ON FILE IN BOOK 7 OF MAPS AT PAGE 66 THEREOF; ALSO A PORTION OF BLOCKS 6 THROUGH 16, LOTS "E" THROUGH "J" AND "AA", "EE", "FF", "GG" AND "HH" OF LA SIERRA GARDENS AS SHOWN BY MAP ON FILE IN BOOK 11 OF MAPS AT PAGES 42 THROUGH 50, THEREOF, ALL BEING RECORDS OF RIVERSIDE COUNTY, CALIF.

AUGUST 1999

SCALE: 1" = 200'

CANTY ENGINEERING GROUP, INC.

RIVERSIDE, CALIFORNIA

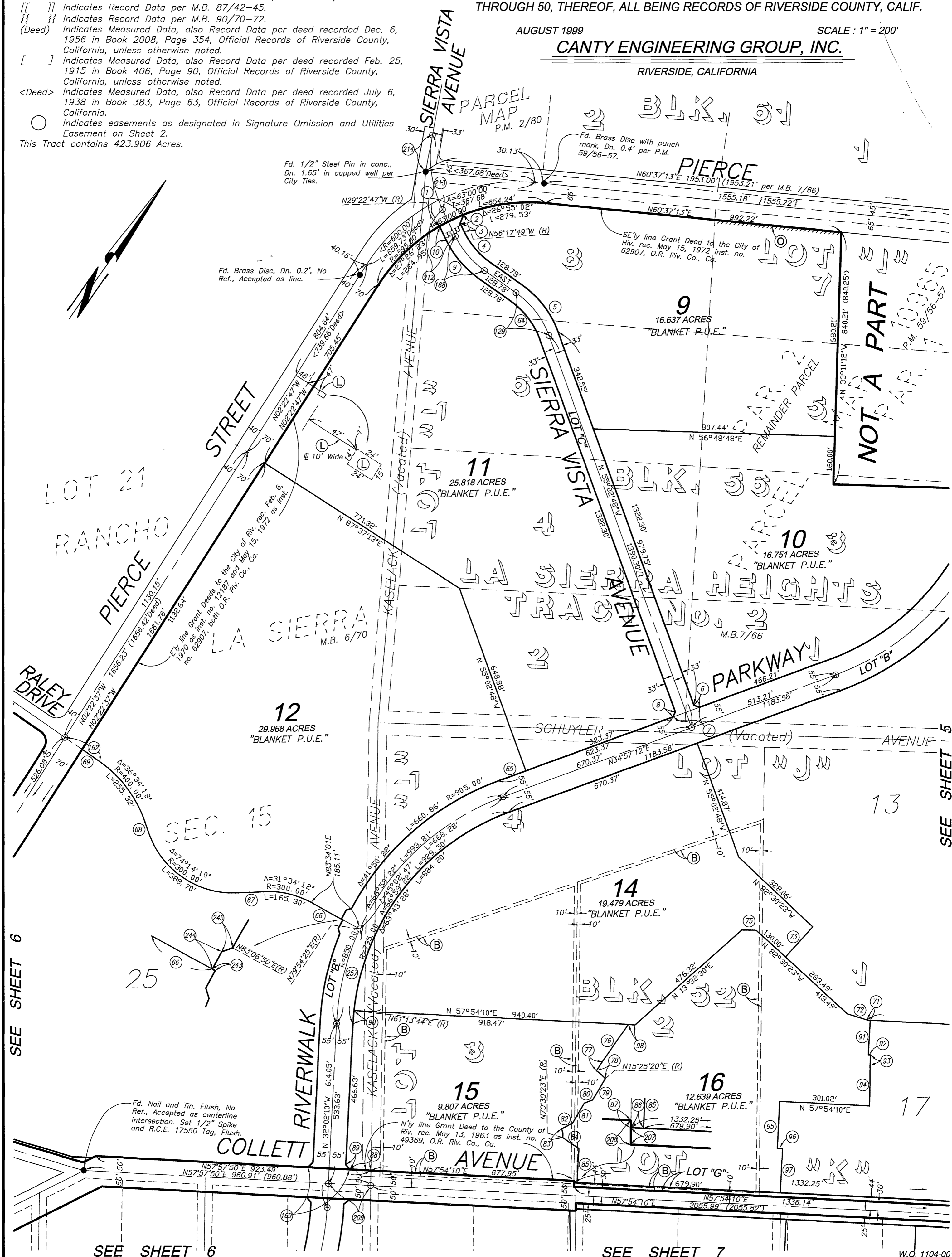

CITY

SEE SHEET 5

SEE SHEET 6

SEE SHEET 6

SEE SHEET 7

W.O. 1104-001

CITY

IN THE CITY OF RIVERSIDE, COUNTY OF RIVERSIDE, STATE OF CALIFORNIA

TRACT 29058

BEING A SUBDIVISION OF A PORTION OF SECTION 15, TOWNSHIP 3 SOUTH, RANGE 6 WEST, S.B.M. AS SHOWN BY MAP OF RANCHO LA SIERRA ON FILE IN BOOK 6 OF MAPS AT PAGE 70 THEREOF; ALSO A PORTION OF BLOCKS 52, 56 AND 57, LOTS "J", "L" AND "TT" OF LA SIERRA HEIGHTS TRACT NO. 2 AS SHOWN BY MAP ON FILE IN BOOK 7 OF MAPS AT PAGE 66 THEREOF; ALSO A PORTION OF BLOCKS 6 THROUGH 16, LOTS "E" THROUGH "J" AND "AA", "EE", "FF", "GG" AND "HH" OF LA SIERRA GARDENS AS SHOWN BY MAP ON FILE IN BOOK 11 OF MAPS AT PAGES 42 THROUGH 50, THEREOF, ALL BEING RECORDS OF RIVERSIDE COUNTY, CALIF.

AUGUST 1999

SCALE: 1" = 200'

CANTY ENGINEERING GROUP, INC.

RIVERSIDE, CALIFORNIA

SEE SHEET 9 FOR "PRIVATE ACCESS EASEMENT" WITHIN LOTS 1 THROUGH 8 AND LOT 32.

ENGINEER'S NOTES

Bearings are based upon the centerline of SCHUYLER AVENUE as shown on Tract 6763-1 by map on file in Book 87 of Maps at Pages 42-45 thereof, Records of Riverside County, California, as being N.56°49'50"E.

● Indicates Found 6" Conc. Post with Brass Spike and Washer marked "RCFCWD", Flush per R.S. 34/3-6, unless otherwise noted.

○ Indicates Set 1" I.P. with plastic plug stamped R.C.E. 17550, Flush, unless otherwise noted.

Set 1" I.P. with plastic plug stamped R.C.E. 17550, Flush at all lot corners, unless otherwise noted.

() Indicates Record Data per M.B. 11/42-50, unless otherwise noted.

< > Indicates Record Data per M.B. 13/69, unless otherwise noted.

{ } Indicates Record Data per P.M. 59/56-57.

(()) Indicates Record Data per R.S. 34/3-6.

<< >> Indicates Measured Data, also Record Data per M.B. 134/64-66.

[[]] Indicates Record Data per M.B. 87/42-45.

[[]] Indicates Record Data per M.B. 90/70-72.

(Deed) Indicates Measured Data, also Record Data per deed recorded Dec. 6, 1956 in Book 2008, Page 354, Official Records of Riverside County, California, unless otherwise noted.

[] Indicates Measured Data, also Record Data per deed recorded Feb. 25, 1915 in Book 406, Page 90, Official Records of Riverside County, California, unless otherwise noted.

<Deed> Indicates Measured Data, also Record Data per deed recorded July 6, 1938 in Book 383, Page 63, Official Records of Riverside County, California.

○ Indicates easements as designated in Signature Omission and Utilities Easement on Sheet 2.

This Tract contains 423.906 Acres.

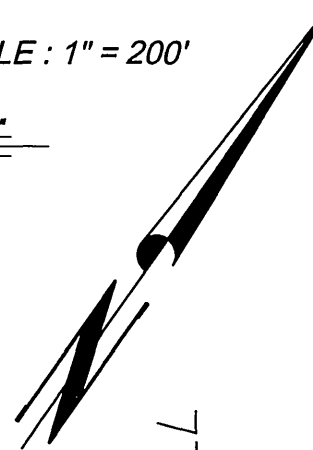
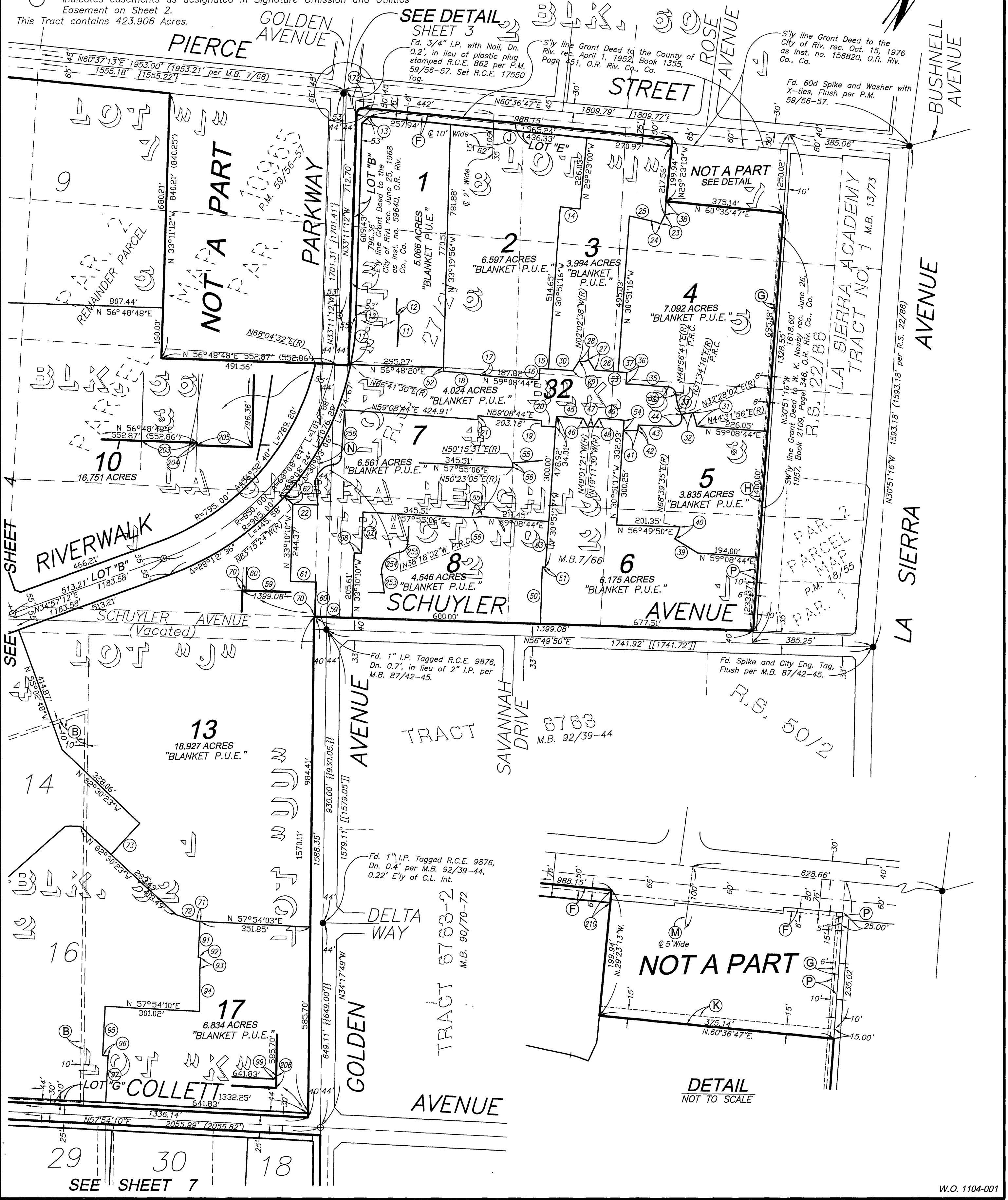

TRACT 29058

BEING A SUBDIVISION OF A PORTION OF SECTION 15, TOWNSHIP 3 SOUTH, RANGE 6 WEST, S.B.M. AS SHOWN BY MAP OF RANCHO LA SIERRA ON FILE IN BOOK 6 OF MAPS AT PAGE 70 THEREOF; ALSO A PORTION OF BLOCKS 52, 56 AND 57, LOTS "J", "L" AND "TT" OF LA SIERRA HEIGHTS TRACT NO. 2 AS SHOWN BY MAP ON FILE IN BOOK 7 OF MAPS AT PAGE 66 THEREOF; ALSO A PORTION OF BLOCKS 6 THROUGH 16, LOTS "E" THROUGH "J" AND "AA", "EE", "FF", "GG" AND "HH" OF LA SIERRA GARDENS AS SHOWN BY MAP ON FILE IN BOOK 11 OF MAPS AT PAGES 42 THROUGH 50, THEREOF, ALL BEING RECORDS OF RIVERSIDE COUNTY, CALIF.

AUGUST 1999

SCALE: 1" = 200'

CANTY ENGINEERING GROUP, INC.

RIVERSIDE, CALIFORNIA

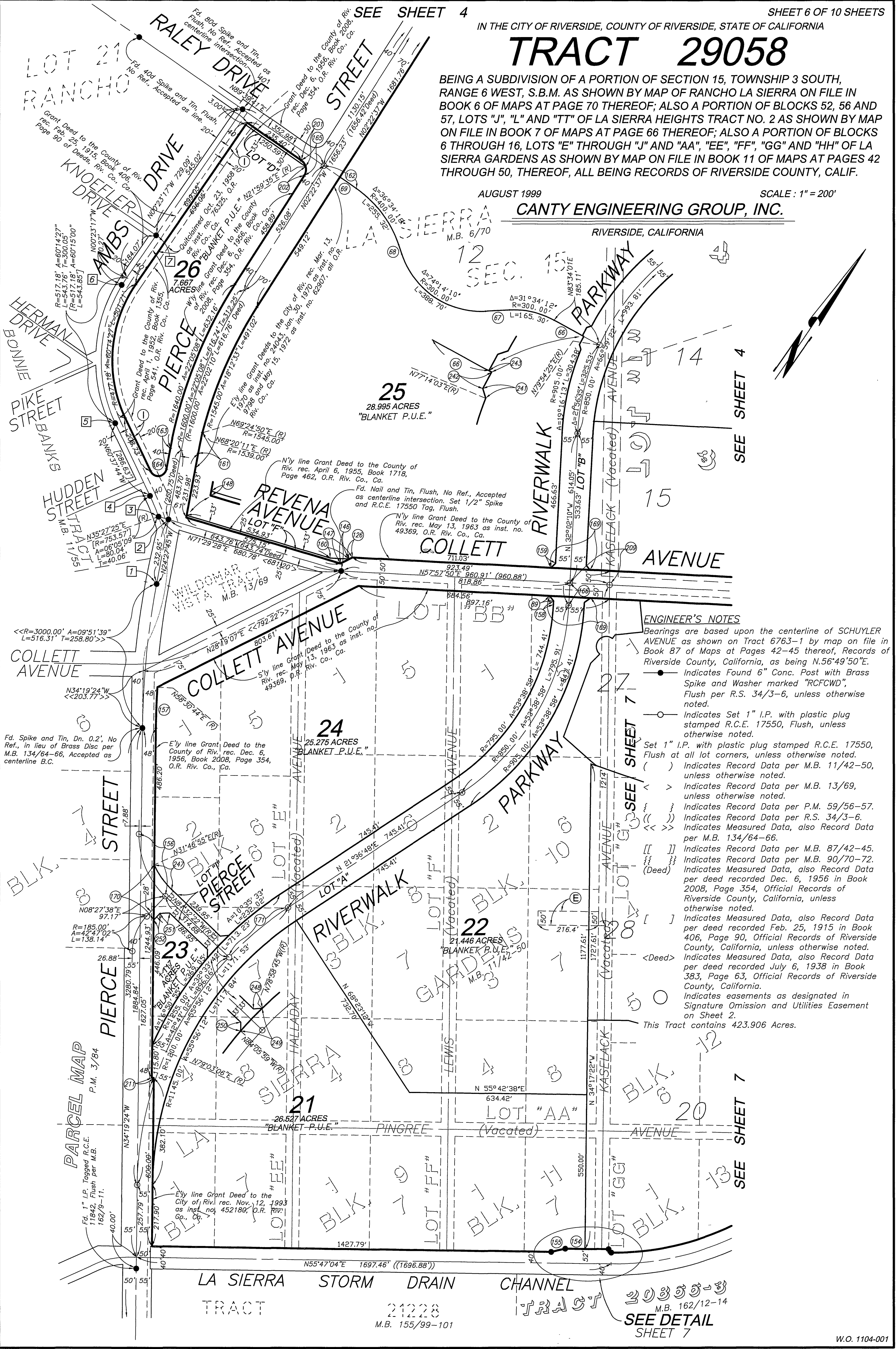

ENGINEER'S NOTES

- Bearings are based upon the centerline of SCHUYLER AVENUE as shown on Tract 6763-1 by map on file in Book 87 of Maps at Pages 42-45 thereof, Records of Riverside County, California, as being N.56°49'50"E.
- Indicates Found 6" Conc. Post with Brass Spike and Washer marked "RCFCWD", Flush per R.S. 34/3-6, unless otherwise noted.
- Indicates Set 1" I.P. with plastic plug stamped R.C.E. 17550, Flush unless otherwise noted.
- Set 1" I.P. with plastic plug stamped R.C.E. 17550, Flush at all lot corners, unless otherwise noted.
- () Indicates Record Data per M.B. 11/42-50, unless otherwise noted.
- < > Indicates Record Data per M.B. 13/69, unless otherwise noted.
- { } Indicates Record Data per P.M. 59/56-57.
- { } Indicates Record Data per R.S. 34/3-6.
- << >> Indicates Measured Data, also Record Data per M.B. 134/64-66.
- [] Indicates Record Data per M.B. 87/42-45.
- { } Indicates Record Data per M.B. 90/70-72.
- (Deed) Indicates Measured Data, also Record Data per deed recorded Dec. 6, 1956 in Book 2008, Page 354, Official Records of Riverside County, California, unless otherwise noted.
- [] Indicates Measured Data, also Record Data per deed recorded Feb. 25, 1915 in Book 406, Page 90, Official Records of Riverside County, California, unless otherwise noted.
- <Deed> Indicates Measured Data, also Record Data per deed recorded July 6, 1938 in Book 383, Page 63, Official Records of Riverside County, California.
- Indicates easements as designated in Signature Omission and Utilities Easement on Sheet 2.
- This Tract contains 423.906 Acres.

SEE SHEET 7

SEE SHEET 4

SEE SHEET 7

LOT 21
RANCHO

HERMAN BONNIE
PIKE STREET

COLLETT AVENUE

BLK. 10

PARCEL MAP
P.M. 3/84

LA SIERRA STORM DRAIN CHANNEL TRACT
21228
M.B. 155/99-101

SEE DETAIL SHEET 7
M.B. 162/12-14

IN THE CITY OF RIVERSIDE, COUNTY OF RIVERSIDE, STATE OF CALIFORNIA

TRACT 29058

BEING A SUBDIVISION OF A PORTION OF SECTION 15, TOWNSHIP 3 SOUTH, RANGE 6 WEST, S.B.M. AS SHOWN BY MAP OF RANCHO LA SIERRA ON FILE IN BOOK 6 OF MAPS AT PAGE 70 THEREOF; ALSO A PORTION OF BLOCKS 52, 56 AND 57, LOTS "J", "L" AND "TT" OF LA SIERRA HEIGHTS TRACT NO. 2 AS SHOWN BY MAP ON FILE IN BOOK 7 OF MAPS AT PAGE 66 THEREOF; ALSO A PORTION OF BLOCKS '6 THROUGH 16, LOTS "E" THROUGH "J" AND "AA", "EE", "FF", "GG" AND "HH" OF LA SIERRA GARDENS AS SHOWN BY MAP ON FILE IN BOOK 11 OF MAPS AT PAGES 42 THROUGH 50, THEREOF, ALL BEING RECORDS OF RIVERSIDE COUNTY, CALIF.

AUGUST 1999

SCALE: 1" = 200'

CANTY ENGINEERING GROUP, INC.

RIVERSIDE, CALIFORNIA

SEE SHEET 10 FOR "PRIVATE ACCESS EASEMENT" WITHIN LOTS 18 THROUGH 20 AND LOTS 27 THROUGH 31.

ENGINEER'S NOTES

Bearings are based upon the centerline of SCHUYLER AVENUE as shown on Tract 6763-1 by map on file in Book 87 of Maps at Pages 42-45 thereof, Records of Riverside County, California, as being N.56°49'50"E.

- Indicates Found 6" Conc. Post with Brass Spike and Washer marked "RCFCWD", Flush per R.S. 34/3-6, unless otherwise noted.
- Indicates Set 1" I.P. with plastic plug stamped R.C.E. 17550, Flush, unless otherwise noted.

Set 1" I.P. with plastic plug stamped R.C.E. 17550, Flush at all lot corners, unless otherwise noted.

() Indicates Record Data per M.B. 11/42-50, unless otherwise noted.

< > Indicates Record Data per M.B. 13/69, unless otherwise noted.

{ } Indicates Record Data per P.M. 59/56-57.

(()) Indicates Record Data per R.S. 34/3-6.

<< >> Indicates Measured Data, also Record Data per M.B. 134/64-66.

[[]] Indicates Record Data per M.B. 87/42-45.

{} {} Indicates Record Data per M.B. 90/70-72.

(Deed) Indicates Measured Data, also Record Data per deed recorded Dec. 6, 1956 in Book 2008, Page 354, Official Records of Riverside County, California, unless otherwise noted.

[] Indicates Measured Data, also Record Data per deed recorded Feb. 25, 1915 in Book 406, Page 90, Official Records of Riverside County, California, unless otherwise noted.

<Deed> Indicates Measured Data, also Record Data per deed recorded July 6, 1938 in Book 383, Page 63, Official Records of Riverside County, California.

○ Indicates easements as designated in Signature Omission and Utilities Easement on Sheet 2.

This Tract contains 423.906 Acres.

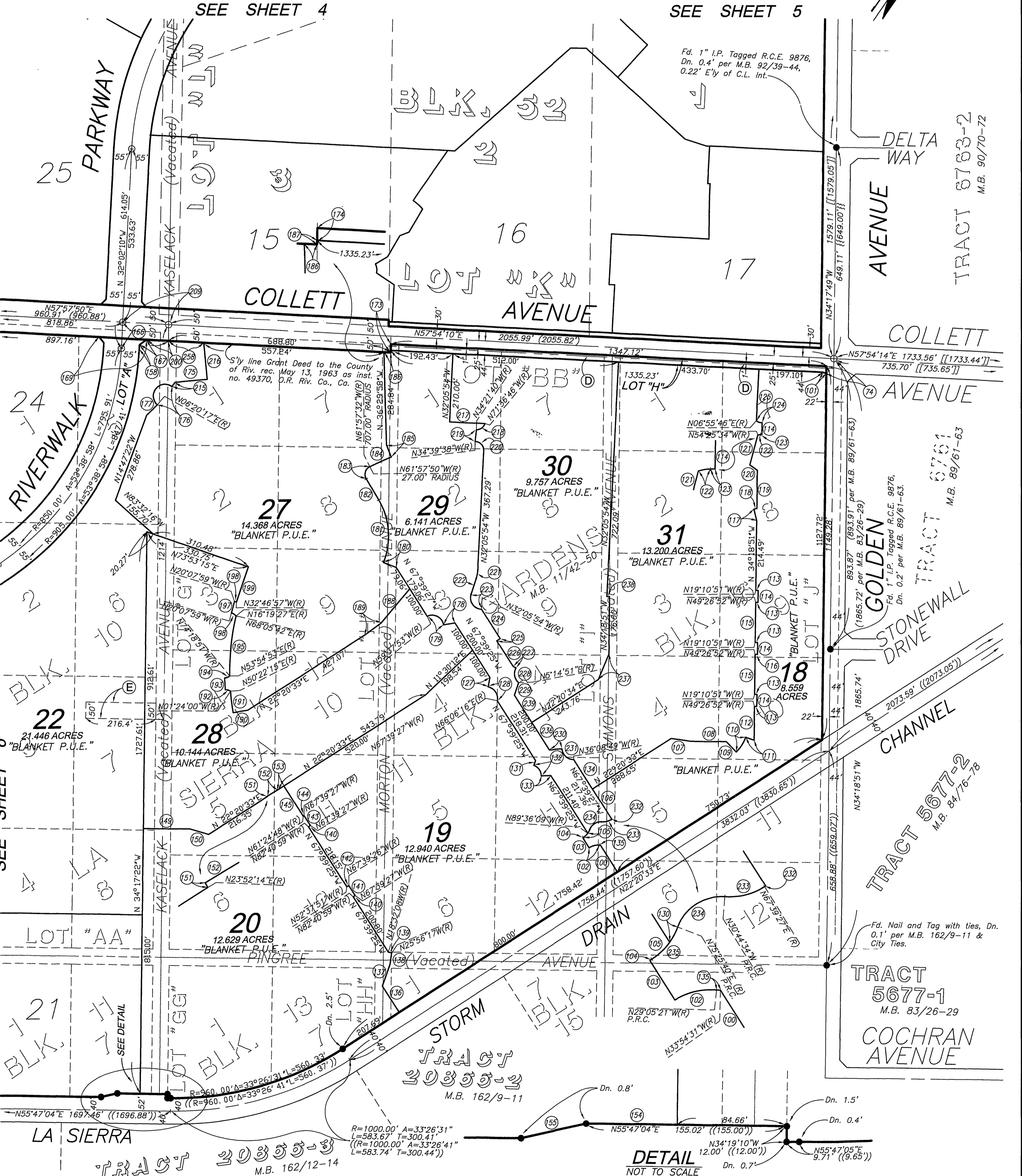

SEE SHEET 4

SEE SHEET 5

SEE SHEET 6

DETAIL NOT TO SCALE

IN THE CITY OF RIVERSIDE, COUNTY OF RIVERSIDE, STATE OF CALIFORNIA

TRACT 29058

BEING A SUBDIVISION OF A PORTION OF SECTION 15, TOWNSHIP 3 SOUTH, RANGE 6 WEST, S.B.M. AS SHOWN BY MAP OF RANCHO LA SIERRA ON FILE IN BOOK 6 OF MAPS AT PAGE 70 THEREOF; ALSO A PORTION OF BLOCKS 52, 56 AND 57, LOTS "J", "L" AND "TT" OF LA SIERRA HEIGHTS TRACT NO. 2 AS SHOWN BY MAP ON FILE IN BOOK 7 OF MAPS AT PAGE 66 THEREOF; ALSO A PORTION OF BLOCKS 6 THROUGH 16, LOTS "E" THROUGH "J" AND "AA", "EE", "FF", "GG" AND "HH" OF LA SIERRA GARDENS AS SHOWN BY MAP ON FILE IN BOOK 11 OF MAPS AT PAGES 42 THROUGH 50, THEREOF, ALL BEING RECORDS OF RIVERSIDE COUNTY, CALIF.

AUGUST 1999

CANTY ENGINEERING GROUP, INC.

RIVERSIDE, CALIFORNIA

DATA

Table with 5 columns: DELTA/BEARING, RADIUS, LEN./DIST., TANGENT. Rows 1-85.

DATA

Table with 5 columns: DELTA/BEARING, RADIUS, LEN./DIST., TANGENT. Rows 86-170.

DATA

Table with 5 columns: DELTA/BEARING, RADIUS, LEN./DIST., TANGENT. Rows 171-258.

CITY

ENGINEER'S NOTES

Bearings are based upon the centerline of SCHUYLER AVENUE as shown on Tract 6763-1 by map on file in Book 87 of Maps at Pages 42-45 thereof, Records of Riverside County, California, as being N.56°49'50"E.

● Indicates Found 6" Conc. Post with Brass Spike and Washer marked "RCFCWD", Flush per R.S. 34/3-6, unless otherwise noted.

○ Indicates Set 1" I.P. with plastic plug stamped R.C.E. 17550, Flush, unless otherwise noted.

Set 1" I.P. with plastic plug stamped R.C.E. 17550, Flush at all lot corners, unless otherwise noted.

() Indicates Record Data per M.B. 11/42-50, unless otherwise noted.

< > Indicates Record Data per M.B. 13/69, unless otherwise noted.

{ } Indicates Record Data per P.M. 59/56-57.

(()) Indicates Record Data per R.S. 34/3-6.

<< >> Indicates Measured Data, also Record Data per M.B. 134/64-66.

[[]] Indicates Record Data per M.B. 87/42-45.

{{ }} Indicates Record Data per M.B. 90/70-72.

(Deed) Indicates Measured Data, also Record Data per deed recorded Dec. 6, 1956 in Book 2008, Page 354, Official Records of Riverside County, California, unless otherwise noted.

[] Indicates Measured Data, also Record Data per deed recorded Feb. 25, 1915 in Book 406, Page 90, Official Records of Riverside County, California, unless otherwise noted.

<Deed> Indicates Measured Data, also Record Data per deed recorded July 6, 1938 in Book 383, Page 63, Official Records of Riverside County, California.

○ Indicates easements as designated in Signature Omission and Utilities Easement on Sheet 2.

This Tract contains 423.906 Acres.

IN THE CITY OF RIVERSIDE, COUNTY OF RIVERSIDE, STATE OF CALIFORNIA

TRACT 29058

BEING A SUBDIVISION OF A PORTION OF SECTION 15, TOWNSHIP 3 SOUTH, RANGE 6 WEST, S.B.M. AS SHOWN BY MAP OF RANCHO LA SIERRA ON FILE IN BOOK 6 OF MAPS AT PAGE 70 THEREOF; ALSO A PORTION OF BLOCKS 52, 56 AND 57, LOTS "J", "L" AND "TT" OF LA SIERRA HEIGHTS TRACT NO. 2 AS SHOWN BY MAP ON FILE IN BOOK 7 OF MAPS AT PAGE 66 THEREOF; ALSO A PORTION OF BLOCKS 6 THROUGH 16, LOTS "E" THROUGH "J" AND "AA", "EE", "FF", "GG" AND "HH" OF LA SIERRA GARDENS AS SHOWN BY MAP ON FILE IN BOOK 11 OF MAPS AT PAGES 42 THROUGH 50, THEREOF, ALL BEING RECORDS OF RIVERSIDE COUNTY, CALIF.

AUGUST 1999

SCALE: 1" = 200'

CANTY ENGINEERING GROUP, INC.

RIVERSIDE, CALIFORNIA

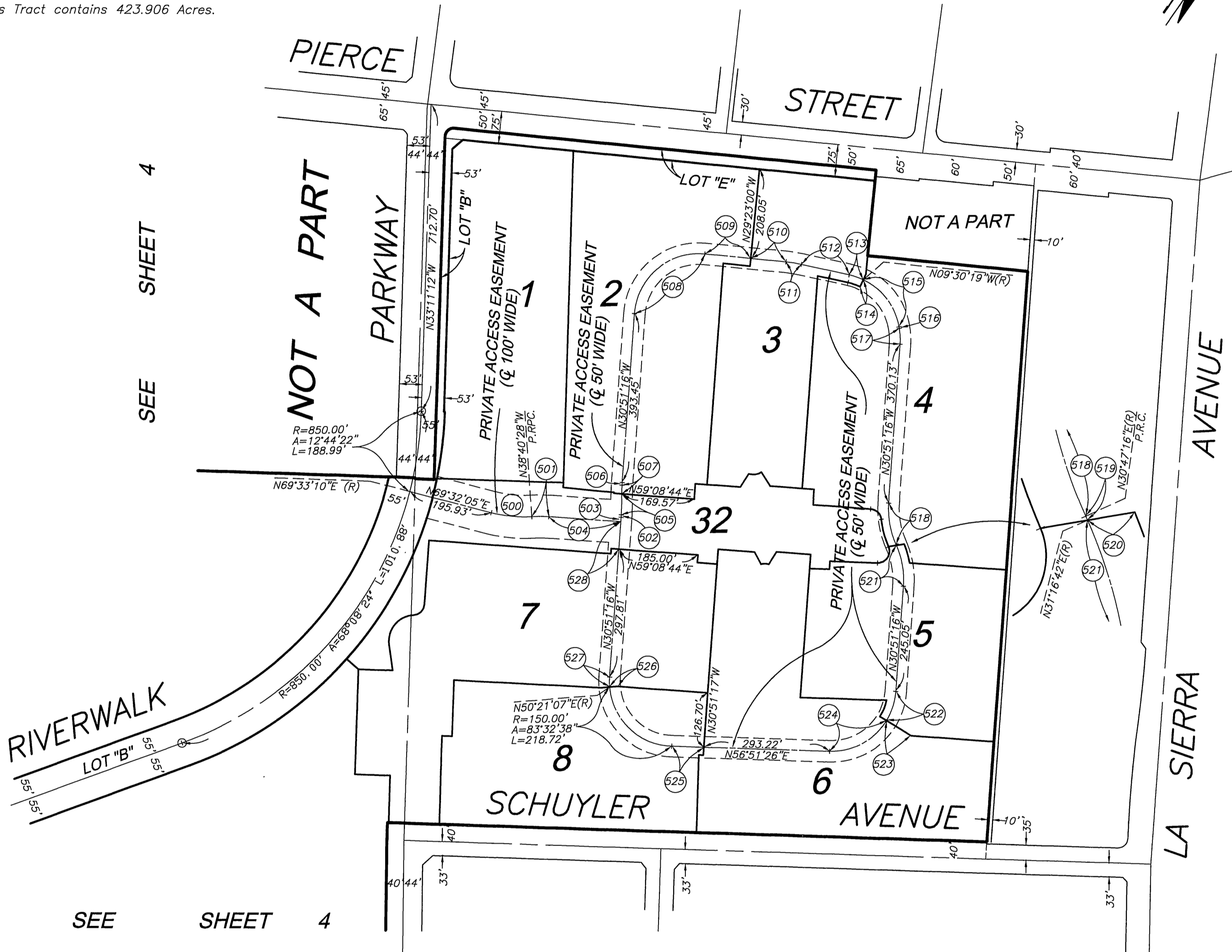
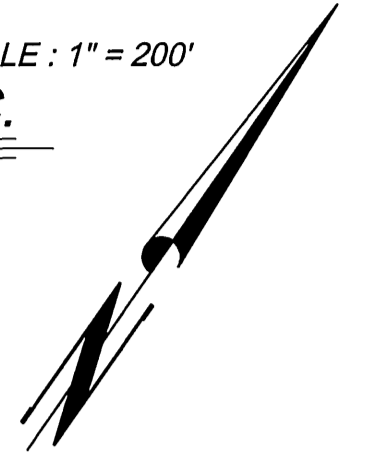

DATA

○	DELTA/BEARING	RADIUS	LEN./DIST.
500	18°12'33"	300.00	95.34
501	07°34'34"	300.00	39.67
502	02°17'34"	150.00	6.00
503	N30°51'16"W		9.77
504	N58°54'06"E		168.29
505	N33°08'50"W		48.58
506	02°17'34"	150.00	6.00
507	N33°08'50"W		20.41
508	91°28'16"	150.00	239.47
509	N60°37'00"E		107.42
510	N60°37'00"E		82.56
511	06°38'10"	318.00	36.83
512	N67°15'10"E		113.90
513	13°14'31"	150.00	34.67
514	N09°51'24"W		17.79
515	54°41'16"	150.00	143.17
516	N44°49'08"W		3.87
517	13°57'47"	150.00	36.55
518	28°21'28"	200.00	98.99
519	00°29'26"	200.00	1.71
520	N45°25'09"E		18.51
521	27°52'02"	200.00	97.27
522	27°22'42"	150.00	71.68
523	N86°31'25"E(R)		67.35
524	60°20'01"	150.00	157.95
525	N56°51'26"E		74.94
526	N50°22'41"E		18.00
527	08°47'37"	150.00	23.02
528	N30°51'16"W		64.23

TRACT 29058

BEING A SUBDIVISION OF A PORTION OF SECTION 15, TOWNSHIP 3 SOUTH, RANGE 6 WEST, S.B.M. AS SHOWN BY MAP OF RANCHO LA SIERRA ON FILE IN BOOK 6 OF MAPS AT PAGE 70 THEREOF; ALSO A PORTION OF BLOCKS 52, 56 AND 57, LOTS "J", "L" AND "TT" OF LA SIERRA HEIGHTS TRACT NO. 2 AS SHOWN BY MAP ON FILE IN BOOK 7 OF MAPS AT PAGE 66 THEREOF; ALSO A PORTION OF BLOCKS 6 THROUGH 16, LOTS "E" THROUGH "J" AND "AA", "EE", "FF", "GG" AND "HH" OF LA SIERRA GARDENS AS SHOWN BY MAP ON FILE IN BOOK 11 OF MAPS AT PAGES 42 THROUGH 50, THEREOF, ALL BEING RECORDS OF RIVERSIDE COUNTY, CALIF.

AUGUST 1999

SCALE : 1" = 200'

CANTY ENGINEERING GROUP, INC.

RIVERSIDE, CALIFORNIA

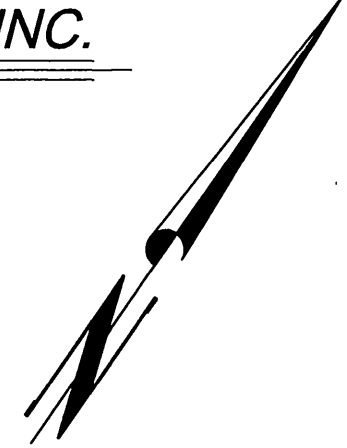

ENGINEER'S NOTES

Bearings are based upon the centerline of SCHUYLER AVENUE as shown on Tract 6763-1 by map on file in Book 87 of Maps at Pages 42-45 thereof, Records of Riverside County, California, as being N.56°49'50"E.

- Indicates Found 6" Conc. Post with Brass Spike and Washer marked "RCFCWD", Flush per R.S. 34/3-6, unless otherwise noted.
- Indicates Set 1" I.P. with plastic plug stamped R.C.E. 17550, Flush, unless otherwise noted.

Set 1" I.P. with plastic plug stamped R.C.E. 17550, Flush at all lot corners, unless otherwise noted.

- () Indicates Record Data per M.B. 11/42-50, unless otherwise noted.
- < > Indicates Record Data per M.B. 13/69, unless otherwise noted.
- { } Indicates Record Data per P.M. 59/56-57.
- (()) Indicates Record Data per R.S. 34/3-6.
- << >> Indicates Measured Data, also Record Data per M.B. 134/64-66.
- [[]] Indicates Record Data per M.B. 87/42-45.
- [[]] Indicates Record Data per R.S. 34/3-6.
- { } Indicates Measured Data, also Record Data per deed recorded Dec. 6, 1956 in Book 2008, Page 354, Official Records of Riverside County, California, unless otherwise noted.
- [] Indicates Measured Data, also Record Data per deed recorded Feb. 25, 1915 in Book 406, Page 90, Official Records of Riverside County, California, unless otherwise noted.
- <Deed> Indicates Measured Data, also Record Data per deed recorded July 6, 1938 in Book 383, Page 63, Official Records of Riverside County, California.
- Indicates easements as designated in Signature Omission and Utilities Easement on Sheet 2.

This Tract contains 423.906 Acres.

DATA

DELTA/BEARING	RADIUS	LEN./DIST.
550	N32°05'12"W	111.23
551	15°36'46"	500.00
552	N47°41'58"W(R)	75.70
553	13°11'33"	725.00
554	N58°54'06"W(R)	166.93
555	02°24'31"	725.00
556	N57°54'06"E	30.48
557	45°12'33"	115.49
558	N79°06'18"W(R)	100.00
559	11°26'51"	78.91
560	N67°39'27"W(R)	26.19
561	41°43'11"	100.00
562	N25°56'17"W(R)	18.00
563	48°16'51"	100.00
564	01°36'20"	84.27
565	N23°56'55"E(R)	725.00
566	N45°18'16"E(R)	20.31
567	N56°06'49"W(R)	18.00
568	08°24'51"	22.73
		106.47

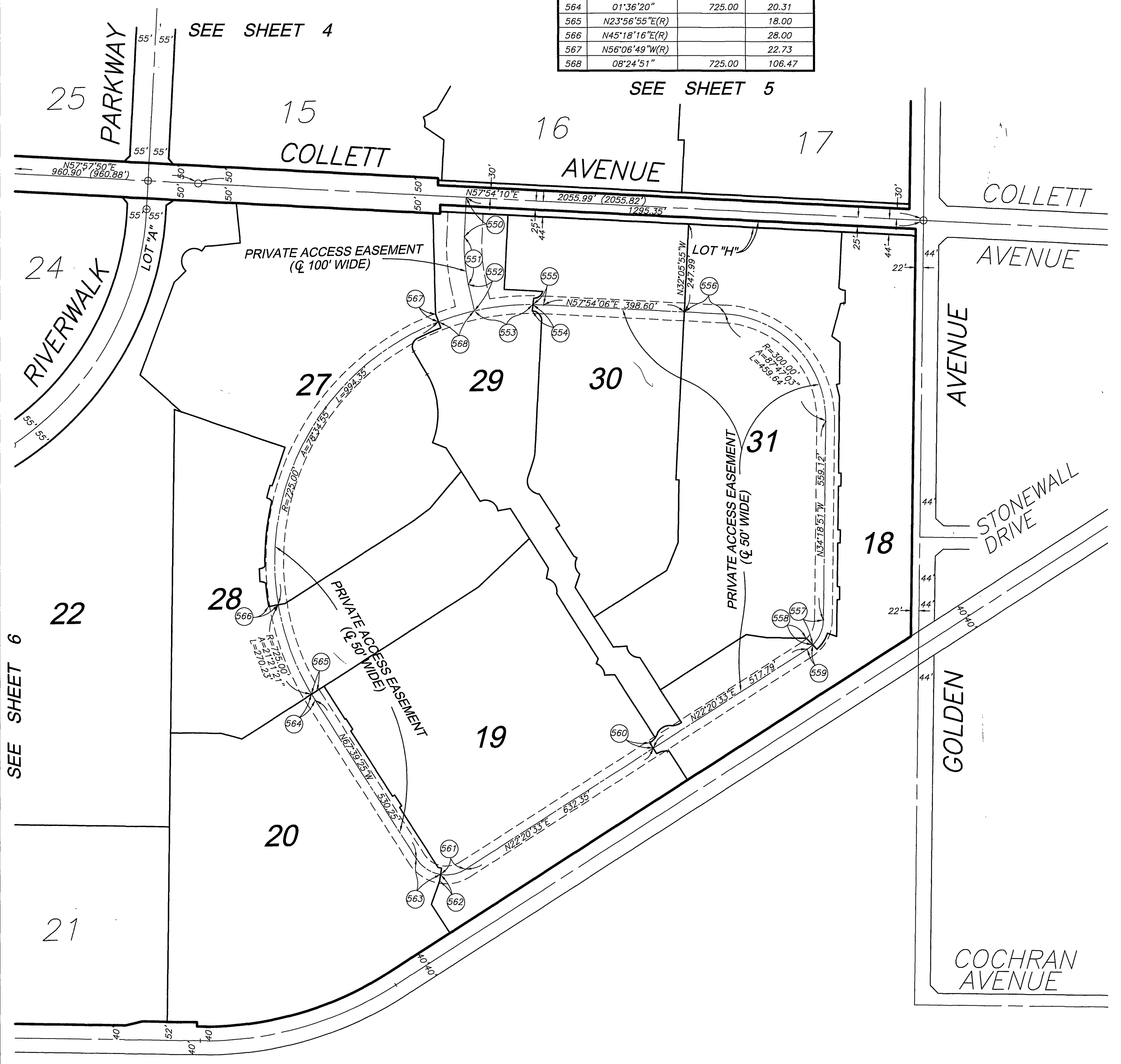

SEE SHEET 6

SEE SHEET 4

SEE SHEET 5