

TRACT NO. 30718

BEING A SUBDIVISION OF A PORTION OF LOTS 1 AND 4 IN BLOCK 27 OF THE ALESSANDRO TRACT AS SHOWN BY MAP ON FILE IN BOOK 6, PAGE 13 OF MAPS, IN THE OFFICE OF THE COUNTY RECORDER OF SAN BERNARDINO COUNTY, CALIFORNIA, TOGETHER WITH A PORTION OF BARTON STREET IN SAID BLOCK 27, ALL IN THE CITY OF RIVERSIDE, COUNTY OF RIVERSIDE, STATE OF CALIFORNIA. LOCATED IN SECTION 21, TOWNSHIP 3 SOUTH, RANGE 4 WEST, SAN BERNARDINO MERIDIAN

DECEMBER, 2002 MDS CONSULTING - IRVINE, CA

RECORDER'S STATEMENT
FILED THIS 14th DAY OF OCT, 2003, AT 8:00 A.M. IN BOOK 343 OF MAPS, AT PAGES 23-33, AT THE REQUEST OF THE CITY CLERK.

NO. 2003-806170
FEE: \$27.00
GARY L. ORSO,
COUNTY ASSESSOR - CLERK - RECORDER
BY: *A. Rodriguez*, DEPUTY
SUBDIVISION GUARANTEE: FIRST AMERICAN TITLE INSURANCE COMPANY

OWNER'S STATEMENT

WE HEREBY STATE THAT WE ARE THE OWNERS OF THE LAND INCLUDED WITHIN THE SUBDIVISION SHOWN HEREON; THAT WE ARE THE ONLY PERSONS WHOSE CONSENT IS NECESSARY TO PASS A CLEAR TITLE TO SAID LAND; THAT WE CONSENT TO THE MAKING AND RECORDING OF THIS SUBDIVISION MAP AS SHOWN WITHIN THE DISTINCTIVE BORDER LINE.

WE HEREBY DEDICATE TO PUBLIC USE FOR STREET AND PUBLIC UTILITY PURPOSES LOTS "A" THROUGH "H", INCLUSIVE.

WE ALSO HEREBY DEDICATE TO THE CITY OF RIVERSIDE FOR THE CONSTRUCTION AND MAINTENANCE OF SANITARY SEWER FACILITIES THE EASEMENT DESIGNATED AS "SEWER EASEMENT".

WE ALSO HEREBY DEDICATE TO THE CITY OF RIVERSIDE FOR THE CONSTRUCTION AND MAINTENANCE OF TRAIL, GRADING, DRAINAGE, LANDSCAPE AND STREET PURPOSES THE EASEMENT DESIGNATED AS "TRAIL, GRADING, DRAINAGE, LANDSCAPE AND STREET EASEMENT".

WE HEREBY REQUEST THAT LOTS "K" AND "M", ACCEPTED AS BARRIER STRIPS AS SHOWN ON TRACT 22275-1, M.B. 209/8-11 BE HEREBY ACCEPTED FOR PUBLIC STREET AND PUBLIC UTILITY PURPOSES.

WE HEREBY RESERVE FOR THE USE AND BENEFIT OF OURSELVES, OUR SUCCESSORS AND ASSIGNS, AND HEREBY GRANT TO ORANGECREST COUNTRY COMMUNITY ASSOCIATION, A CALIFORNIA NON-PROFIT CORPORATION, AN EASEMENT OVER THOSE AREAS SHOWN HEREON AS "RESERVED FOR PRIVATE LANDSCAPE PURPOSES," "RESERVED FOR PRIVATE STORM DRAIN AND DRAINAGE PURPOSES" AND "DRAINAGE EASEMENT".

WE HEREBY REQUEST THAT THE FOLLOWING EASEMENTS, WHICH ARE NOT SHOWN ON THE ATTACHED MAP, WITHIN THE BOUNDARY OF TRACT 30718, BE ABANDONED IN CONFORMANCE WITH SECTION 66434g OF THE SUBDIVISION MAP ACT:

- 1. UNNAMED ROAD (KNOWN AS BARTON STREET) PER THE ALESSANDRO TRACT FILED IN BOOK 6, PAGE 13 OF MAPS, RECORDS OF SAN BERNARDINO COUNTY, CALIFORNIA.

D.R. HORTON LOS ANGELES HOLDING COMPANY, INC., A CALIFORNIA CORPORATION.

BY: *[Signature]*
STEPHEN H. FITZPATRICK
VICE PRESIDENT

BY: *[Signature]*
STEPHEN H. FITZPATRICK
ASSISTANT SECRETARY

ORANGECREST HILLS, L.P., A WASHINGTON LIMITED PARTNERSHIP, BENEFICIARY UNDER DEED OF TRUST RECORDED JULY 3, 2003 AS INSTRUMENT NO. 2003-499716 OF OFFICIAL RECORDS.

BY: CSW DEVELOPMENT & CONSTRUCTION COMPANY (fka COMMUNITIES SOUTHWEST DEVELOPMENT & CONSTRUCTION COMPANY), A WASHINGTON CORPORATION, ITS GENERAL PARTNER.

BY: *[Signature]*
JONATHAN WELDY
PRESIDENT, CALIFORNIA DIVISION

BY: *[Signature]*
BRENT C. ANDERSON
SENIOR VICE PRESIDENT,
CALIFORNIA DIVISION

NOTARY ACKNOWLEDGMENTS

STATE OF CALIFORNIA }
COUNTY OF Riverside } S.S.

ON August 25, 2003, BEFORE ME, Linda K. Richards, Notary Public PERSONALLY APPEARED Stephen H. Fitzpatrick PERSONALLY KNOWN TO ME (OR PROVED TO ME ON THE BASIS OF SATISFACTORY EVIDENCE) TO BE THE PERSON(S) WHOSE NAME(S) IS/ARE SUBSCRIBED TO THE WITHIN INSTRUMENT AND ACKNOWLEDGED TO ME THAT HE/SHE/THEY EXECUTED THE SAME IN HIS/HER/THEIR AUTHORIZED CAPACITY(IES), AND THAT BY HIS/HER/THEIR SIGNATURE(S) ON THE INSTRUMENT THE PERSON(S) OR ENTITY UPON BEHALF OF WHICH THE PERSON(S) ACTED, EXECUTED THE INSTRUMENT.

WITNESS MY HAND

[Signature]
NOTARY PUBLIC IN AND FOR SAID STATE

MY PRINCIPAL PLACE OF BUSINESS IS IN Riverside COUNTY.

Linda K. Richards
(PRINTED NAME)

MY COMMISSION EXPIRES 1-6-06

STATE OF CALIFORNIA }
COUNTY OF Orange } S.S.

ON August 26, 2003, BEFORE ME, Cathy MacKinney, Notary Public PERSONALLY APPEARED Jonathan Weldy and Brent C. Anderson PERSONALLY KNOWN TO ME (OR PROVED TO ME ON THE BASIS OF SATISFACTORY EVIDENCE) TO BE THE PERSON(S) WHOSE NAME(S) IS/ARE SUBSCRIBED TO THE WITHIN INSTRUMENT AND ACKNOWLEDGED TO ME THAT HE/SHE/THEY EXECUTED THE SAME IN HIS/HER/THEIR AUTHORIZED CAPACITY(IES), AND THAT BY HIS/HER/THEIR SIGNATURE(S) ON THE INSTRUMENT THE PERSON(S) OR ENTITY UPON BEHALF OF WHICH THE PERSON(S) ACTED, EXECUTED THE INSTRUMENT.

WITNESS MY HAND

[Signature]
NOTARY PUBLIC IN AND FOR SAID STATE

MY PRINCIPAL PLACE OF BUSINESS IS IN Orange COUNTY.

Cathy MacKinney
(PRINTED NAME)

MY COMMISSION EXPIRES 9-11-06

TAX COLLECTOR'S STATEMENT

I HEREBY STATE THAT ACCORDING TO THE RECORDS OF THIS OFFICE, AS OF THIS DATE, THERE ARE NO LIENS AGAINST THE PROPERTY SHOWN ON THE WITHIN MAP FOR UNPAID STATE, COUNTY, MUNICIPAL, OR LOCAL TAXES OR SPECIAL ASSESSMENTS COLLECTED AS TAXES, EXCEPT TAXES OR SPECIAL ASSESSMENTS COLLECTED AS TAXES, NOW A LIEN BUT NOT YET PAYABLE, WHICH ARE ESTIMATED TO BE \$51,700.

DATED: 9/17, 2003
10/9/2003

PAUL MCDONNELL, COUNTY TAX COLLECTOR
BY: *[Signature]* DEPUTY
[Signature]

TAX BOND STATEMENT

I HEREBY STATE THAT A BOND IN THE SUM OF \$51,700 HAS BEEN EXECUTED AND FILED WITH THE BOARD OF SUPERVISORS OF THE COUNTY OF RIVERSIDE, CALIFORNIA, CONDITIONED UPON THE PAYMENT OF ALL TAXES, STATE, COUNTY, MUNICIPAL, OR LOCAL, AND ALL SPECIAL ASSESSMENTS COLLECTED AS TAXES, WHICH AT THE TIME OF THE FILING OF THIS MAP WITH THE COUNTY RECORDER ARE A LIEN AGAINST SAID PROPERTY, BUT NOT YET PAYABLE, AND SAID BOND HAS BEEN DULY APPROVED BY SAID BOARD OF SUPERVISORS.

DATED: _____, 20__

NANCY ROMERO
CLERK OF THE BOARD OF SUPERVISORS

CASH TAX BOND
PAUL MCDONNELL
COUNTY TAX COLLECTOR

BY: _____ DEPUTY

BY: _____ DEPUTY

CITY TREASURER'S CERTIFICATE

I HEREBY CERTIFY THAT ACCORDING TO THE RECORDS OF THIS OFFICE AS OF THIS DATE, THE REAL PROPERTY SHOWN ON THIS MAP IS NOT SUBJECT TO ANY SPECIAL ASSESSMENTS, BONDS, AND/OR LIENS WHICH HAVE NOT BEEN PAID IN FULL, EXCEPT THE BONDS OF COMMUNITY FACILITIES DISTRICT NO. 86-1. THIS CERTIFICATE DOES NOT INCLUDE ANY SPECIAL ASSESSMENTS, THE BONDS OF WHICH HAVE NOT BECOME A LIEN UPON SAID PROPERTY.

DATED: 9/11, 2003.

PAUL C. SUNDEEN
CITY TREASURER
BY: *[Signature]*

CITY CLERK'S CERTIFICATE

RESOLVED: THAT THIS MAP, CONSISTING OF ELEVEN (11) SHEETS, BE, AND THE SAME IS HEREBY ACCEPTED AS THE FINAL MAP OF TRACT NO. 30718.

LOTS "A" THROUGH "H", INCLUSIVE, ARE HEREBY ACCEPTED FOR PUBLIC STREET AND PUBLIC UTILITY PURPOSES.

THE EASEMENT DESIGNATED AS "SEWER EASEMENT" IS HEREBY ACCEPTED FOR THE CONSTRUCTION AND MAINTENANCE OF SANITARY SEWER FACILITIES.

THE BARRIER STRIPS DESIGNATED AS LOTS "K" AND "M" ON TRACT NO. 22275-1, M.B. 209/8-11 ARE HEREBY ACCEPTED FOR PUBLIC STREET AND PUBLIC UTILITY PURPOSES.

THE FOLLOWING EASEMENTS WITHIN THE BOUNDARY OF TRACT 30718 ARE HEREBY ABANDONED IN CONFORMANCE WITH SECTION 66434g OF THE SUBDIVISION MAP ACT.

- 1. UNNAMED ROAD (KNOWN AS BARTON STREET) PER THE ALESSANDRO TRACT FILED IN BOOK 6, PAGE 13 OF MAPS, RECORDS OF SAN BERNARDINO COUNTY, CALIFORNIA, AS LOCATED WITHIN THE BOUNDARY OF TRACT NO. 30718.

THE EASEMENT DESIGNATED AS "TRAIL, GRADING, DRAINAGE, LANDSCAPE AND STREET EASEMENT" IS NOT ACCEPTED AT THIS TIME.

THE CITY CLERK IS HEREBY AUTHORIZED AND DIRECTED TO ATTEST SAID MAP BY SIGNING HER NAME THERETO AS CITY CLERK OF THE CITY OF RIVERSIDE, STATE OF CALIFORNIA.

I HEREBY CERTIFY THAT THE FORGOING RESOLUTION WAS ACCEPTED BY THE MAYOR AND COUNCIL OF THE CITY OF RIVERSIDE THIS 7th DAY OF October, 2003.

COLLEEN J. NICOL
CITY CLERK OF THE CITY OF RIVERSIDE, CALIFORNIA
BY: *[Signature]*

SURVEYOR'S STATEMENT

THIS MAP WAS PREPARED BY ME OR UNDER MY DIRECTION AND IS BASED UPON A FIELD SURVEY IN CONFORMANCE WITH THE REQUIREMENTS OF THE SUBDIVISION MAP ACT AND LOCAL ORDINANCE AT THE REQUEST OF ORANGECREST HILLS, L.P., ON JANUARY 9, 2003. I HEREBY STATE THAT THIS FINAL MAP SUBSTANTIALLY CONFORMS TO THE CONDITIONALLY APPROVED TENTATIVE MAP. THAT ALL MONUMENTS ARE OF THE CHARACTER AND OCCUPY THE POSITIONS INDICATED, OR THAT THEY WILL BE SET IN THOSE POSITIONS WITHIN ONE YEAR FROM THE RECORDATION DATE OF THE MAP. THE MONUMENTS WILL BE SUFFICIENT TO ENABLE THE SURVEY TO BE RETRACED. THE SURVEY IS TRUE AND COMPLETE AS SHOWN.



[Signature]
GARY W. DOKICH
LICENSED LAND SURVEYOR NO. 4693
MY LICENSE EXPIRES: 9/30/03

CITY SURVEYOR'S CERTIFICATE

I HEREBY CERTIFY THAT I HAVE EXAMINED THIS MAP, AND THAT I AM SATISFIED THAT THE MAP IS TECHNICALLY CORRECT, AND THAT ALL MONUMENTS HAVE BEEN SET OR A CASH DEPOSIT SUFFICIENT TO COVER THEIR PLACEMENT HAS BEEN DEPOSITED WITH THE CITY OF RIVERSIDE.

MARK S. BROWN
L.S. 5655 LIC. EXP. 9-30-2003
CITY SURVEYOR

DATED: Sept 18, 2003.

[Signature]

CITY ENGINEER'S CERTIFICATE

I HEREBY CERTIFY THAT I HAVE EXAMINED THIS MAP; THAT THE SUBDIVISION AS SHOWN HEREON IS SUBSTANTIALLY THE SAME AS IT APPEARS ON THE TENTATIVE MAP OF TRACT NO. 30718 WHICH WAS APPROVED BY THE CITY OF RIVERSIDE PLANNING COMMISSION ON NOVEMBER 5, 2002, AND ANY APPROVED ALTERATIONS THEREOF; THAT ALL PROVISIONS OF THE SUBDIVISION MAP ACT (DIVISION 2 OF TITLE 7 OF THE CALIFORNIA GOVERNMENT CODE) AND TITLE 18 OF THE RIVERSIDE MUNICIPAL CODE APPLICABLE AT THE TIME OF THE APPROVAL OF THE TENTATIVE MAP HAVE BEEN COMPLIED WITH; THAT THE EASEMENTS FOR SEWER AND DRAINAGE FACILITIES AS SHOWN ON THE MAP HAVE BEEN APPROVED; THAT PLANS FOR DRAINS, DRAINAGE WORKS, AND SEWERS SUFFICIENT TO MITIGATE FLOOD DAMAGE TO ALL LOTS IN THE SUBDIVISION HAVE BEEN APPROVED; THAT A COMPLETE SET OF PLANS COVERING ALL IMPROVEMENTS HAS BEEN FILED WITH THE PUBLIC WORKS DEPARTMENT AND THAT THE SAME HAVE BEEN CHECKED AND APPROVED; AND THAT ALL IMPROVEMENTS HAVE BEEN COMPLETED IN ACCORDANCE WITH THE APPROVED PLANS OR THAT THE SUBDIVIDER HAS ENTERED INTO AN AGREEMENT WITH THE CITY OF RIVERSIDE COVERING COMPLETION OF ALL IMPROVEMENTS AND SPECIFYING THE TIME FOR COMPLETING THE SAME.

THOMAS J. BOYD
R.C.E. 36170 LIC. EXP. 6-30-2004
CITY ENGINEER

DATED: Sept 18, 2003.

[Signature]

SOILS REPORT

A PRELIMINARY SOILS REPORT WAS PREPARED BY GEOSOILS, INC. ON DECEMBER 23, 1996 AS REQUIRED BY THE HEALTH AND SAFETY CODE OF CALIFORNIA, SECTION 17953.

MB. 343 / 23

IN THE CITY OF RIVERSIDE, COUNTY OF RIVERSIDE, STATE OF CALIFORNIA

TRACT NO. 30718

BEING A SUBDIVISION OF A PORTION OF LOTS 1 AND 4 IN BLOCK 27 OF THE ALESSANDRO TRACT AS SHOWN BY MAP ON FILE IN BOOK 6, PAGE 13 OF MAPS, IN THE OFFICE OF THE COUNTY RECORDER OF SAN BERNARDINO COUNTY, CALIFORNIA, TOGETHER WITH A PORTION OF BARTON STREET IN SAID BLOCK 27, ALL IN THE CITY OF RIVERSIDE, COUNTY OF RIVERSIDE, STATE OF CALIFORNIA.

LOCATED IN SECTION 21, TOWNSHIP 3 SOUTH, RANGE 4 WEST, SAN BERNARDINO MERIDIAN

DECEMBER, 2002 MDS CONSULTING - IRVINE, CA

PUBLIC UTILITIES CERTIFICATE

I HEREBY CERTIFY THAT THE SUBDIVIDER NAMED ON THIS MAP HAS DEPOSITED WITH THE CITY OF RIVERSIDE PUBLIC UTILITIES DEPARTMENT SUFFICIENT FUNDS OR MADE THE REQUIRED ARRANGEMENTS AND PROVISIONS FOR THE INSTALLATION OF ELECTRIC FACILITIES NECESSARY TO PROVIDE SERVICE TO ALL LOTS AS SHOWN ON THIS MAP; AND THAT ALL PUBLIC UTILITY EASEMENTS SHOWN ARE SUFFICIENT FOR ALL REQUIREMENTS OF THE ELECTRIC DIVISION OF THE DEPARTMENT OF PUBLIC UTILITIES OF THE CITY OF RIVERSIDE. ARRANGEMENTS FOR WATER SERVICE MUST BE MADE WITH THE WESTERN MUNICIPAL WATER DISTRICT.

THOMAS P. EVANS
PUBLIC UTILITIES DIRECTOR
BY: *Thomas P. Evans*

DATED SEPT 15, 2003

WATER FACILITIES STATEMENT:

I HEREBY STATE THAT THE SUBDIVIDER NAMED ON THIS MAP HAS POSTED SECURITIES ACCEPTABLE WITH WESTERN MUNICIPAL WATER DISTRICT OF RIVERSIDE COUNTY (DISTRICT), ADEQUATE TO FUND CONSTRUCTION OF REQUIRED WATER FACILITIES. ONCE FIRE HYDRANTS, WATER PIPELINES AND APPURTENANCES, ANY REQUIRED OFFSITE FACILITIES, AND SERVICE LATERALS HAVE BEEN INSTALLED AND ACCEPTED BY THE DISTRICT, AND REQUIRED FEES PAID, THE DISTRICT WILL SUPPLY WATER TO EACH LOT CREATED BY THIS SUBDIVISION. THE EASEMENTS AND RIGHT-OF-WAYS SHOWN ARE SUFFICIENT FOR ALL REQUIREMENTS OF WATER DISTRIBUTION.

DATED: September 5, 2003 BY: *Jeffrey D. Sims*
JEFFREY D. SIMS, RCE 46212

SIGNATURE OMISSIONS

PURSUANT TO SECTION 66436 OF THE SUBDIVISION MAP ACT, THE SIGNATURES OF THE FOLLOWING PARTIES HAVE BEEN OMITTED:

MARY H. TRAUTWEIN, ET AL, OWNER OF MINERALS, OIL, GAS, AND OTHER HYDROCARBON SUBSTANCES AS RESERVED IN DEED RECORDED AUGUST 7, 1964 AS INSTRUMENT NO. 96956 OF OFFICIAL RECORDS OF RIVERSIDE COUNTY, CALIFORNIA.

ORANGECREST HILLS, L.P., A WASHINGTON LIMITED PARTNERSHIP, OWNER OF OIL, OIL RIGHTS, MINERAL RIGHTS, NATURAL GAS RIGHTS AND OTHER HYDROCARBONS BY WHATSOEVER NAME KNOWN, GEOTHERMAL STEAM AND ALL PRODUCTS DERIVED FROM ANY OF THE FOREGOING, ETC., AS RESERVED IN DEED RECORDED JULY 3, 2003 AS INSTRUMENT NO. 2003-499715 OF OFFICIAL RECORDS OF RIVERSIDE COUNTY, CALIFORNIA.

EASTERN MUNICIPAL WATER DISTRICT, OWNER OF AN EASEMENT FOR PIPELINES, CONDUITS AND INGRESS AND EGRESS PER DOCUMENT RECORDED MARCH 4, 1955 IN BOOK 1702, PAGE 467 OF OFFICIAL RECORDS OF RIVERSIDE COUNTY, CALIFORNIA. SAID EASEMENT CANNOT BE LOCATED FROM RECORD.

MARCH INLAND PORT AIRPORT AUTHORITY, OWNER OF A BLANKET EASEMENT FOR AVIGATION PURPOSES PER DOCUMENT RECORDED AUGUST 7, 2003 A DOCUMENT NO. 2003-600515 OF OFFICIAL RECORDS OF RIVERSIDE COUNTY, CALIFORNIA.

M.B. 343 / 24

M.B. 343 / 24

TRACT NO. 30718

IN THE CITY OF RIVERSIDE, COUNTY OF RIVERSIDE, STATE OF CALIFORNIA
BEING A SUBDIVISION OF A PORTION OF LOTS 1 AND 4 IN BLOCK 27 OF THE ALESSANDRO TRACT AS SHOWN BY MAP ON FILE IN BOOK 6, PAGE 13 OF MAPS, IN THE OFFICE OF THE COUNTY RECORDER OF SAN BERNARDINO COUNTY, CALIFORNIA, TOGETHER WITH A PORTION OF BARTON STREET IN SAID BLOCK 27, ALL IN THE CITY OF RIVERSIDE, COUNTY OF RIVERSIDE, STATE OF CALIFORNIA.
LOCATED IN SECTION 21, TOWNSHIP 3 SOUTH, RANGE 4 WEST, SAN BERNARDINO MERIDIAN

DECEMBER, 2002 MDS CONSULTING - IRVINE, CA

N 89°06'21" E 5310.73' (5310.84')

2654.58' (2654.44') <2654.60'>

T 3 S, R 4 W

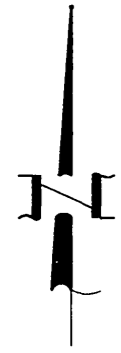

SCALE 1" = 200'

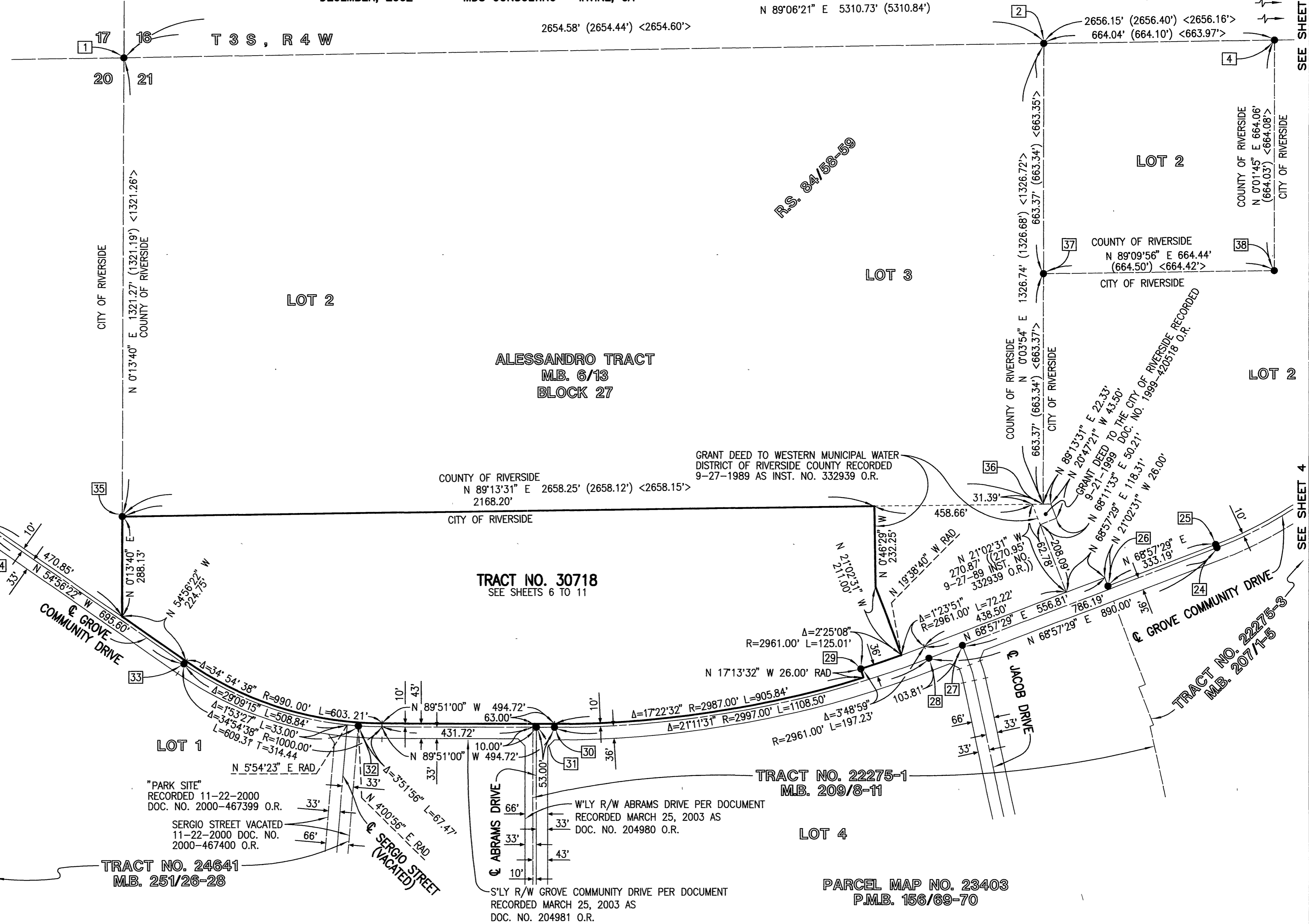
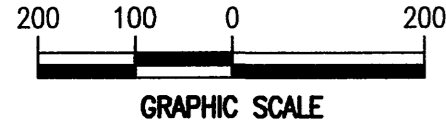

BOUNDARY SURVEY
SEE SHEET 5 FOR MONUMENT NOTES

M.B. 343 / 25

M.B. 343 / 25

SEE SHEET 4

SEE SHEET 4

TRACT NO. 30718

IN THE CITY OF RIVERSIDE, COUNTY OF RIVERSIDE, STATE OF CALIFORNIA
BEING A SUBDIVISION OF A PORTION OF LOTS 1 AND 4 IN BLOCK 27 OF THE ALESSANDRO TRACT AS SHOWN BY MAP ON FILE IN BOOK 6, PAGE 13 OF MAPS, IN THE OFFICE OF THE COUNTY RECORDER OF SAN BERNARDINO COUNTY, CALIFORNIA, TOGETHER WITH A PORTION OF BARTON STREET IN SAID BLOCK 27, ALL IN THE CITY OF RIVERSIDE, COUNTY OF RIVERSIDE, STATE OF CALIFORNIA. LOCATED IN SECTION 21, TOWNSHIP 3 SOUTH, RANGE 4 WEST, SAN BERNARDINO MERIDIAN
DECEMBER, 2002 MDS CONSULTING - IRVINE, CA

ALESSANDRO TRACT
M.B. 6/13
BLOCK 19

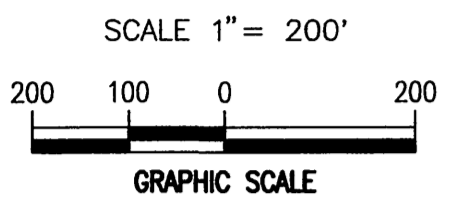
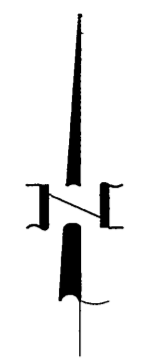

SEE SHEET 3

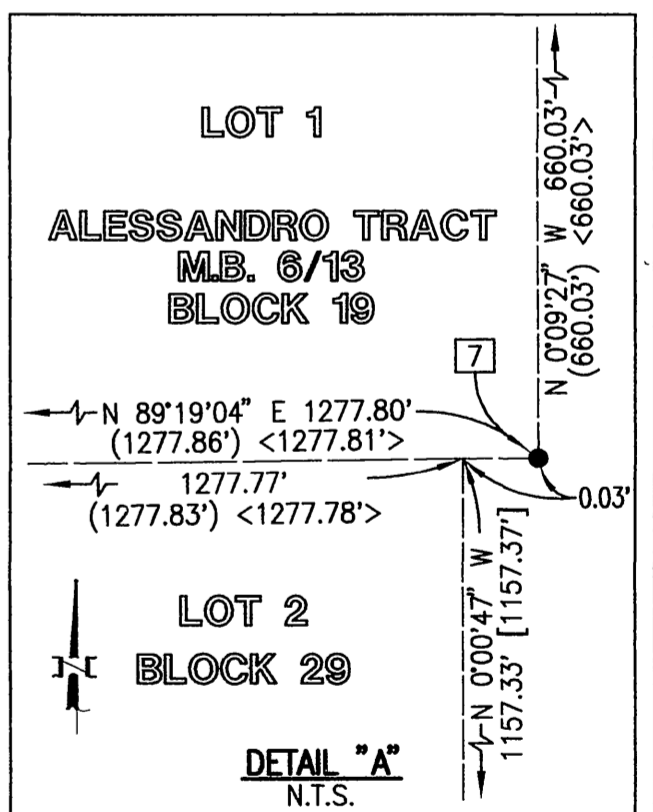
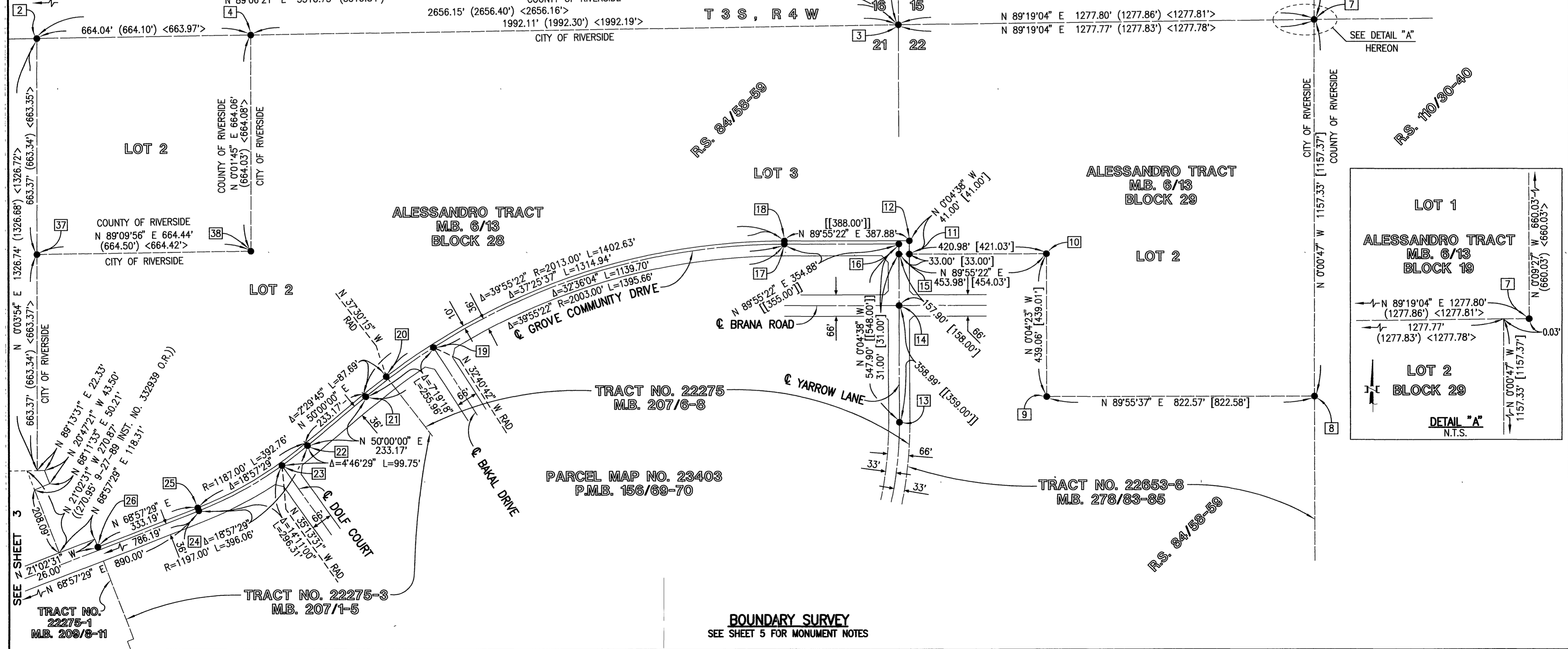

BOUNDARY SURVEY
SEE SHEET 5 FOR MONUMENT NOTES

M.B. 343 / 26

M.B. 343 / 26

IN THE CITY OF RIVERSIDE, COUNTY OF RIVERSIDE, STATE OF CALIFORNIA TRACT NO. 30718

BEING A SUBDIVISION OF A PORTION OF LOTS 1 AND 4 IN BLOCK 27 OF THE ALESSANDRO TRACT AS SHOWN BY MAP ON FILE IN BOOK 6, PAGE 13 OF MAPS, IN THE OFFICE OF THE COUNTY RECORDER OF SAN BERNARDINO COUNTY, CALIFORNIA, TOGETHER WITH A PORTION OF BARTON STREET IN SAID BLOCK 27, ALL IN THE CITY OF RIVERSIDE, COUNTY OF RIVERSIDE, STATE OF CALIFORNIA. LOCATED IN SECTION 21, TOWNSHIP 3 SOUTH, RANGE 4 WEST, SAN BERNARDINO MERIDIAN
DECEMBER, 2002 MDS CONSULTING - IRVINE, CA

SURVEYOR'S NOTES

MONUMENT NOTES

- (()) INDICATES RECORD DATA AS NOTED.
- () INDICATES RECORD DATA PER R.S. 84/58-59.
- [] INDICATES RECORD DATA PER TRACT NO. 24582, M.B. 251/13-16.
- < > INDICATES RECORD DATA PER R.S. 110/30-40 CONVERTED TO GROUND DISTANCES.
- [[]] INDICATES RECORD DATA PER TRACT NO. 22275, M.B. 207/6-8.
- INDICATES FOUND MONUMENT AS NOTED BELOW:
 - [1] FOUND 1" I.P. TAGGED "LS 3018", DOWN 0.1', PER R.S. 84/58-59. ACCEPTED AS THE NORTHWEST CORNER OF SECTION 21, TOWNSHIP 3 SOUTH, RANGE 4 WEST.
 - [2] FOUND 1" I.P. TAGGED "RCE 862", DOWN 0.5', PER R.S. 84/58-59; AND R.S. 110/30-40. ACCEPTED AS THE NORTH QUARTER CORNER OF SECTION 21, TOWNSHIP 3 SOUTH, RANGE 4 WEST.
 - [3] FOUND 3/4" I.P. (TAG ILLEGIBLE), UP 0.1'. ACCEPTED AS 3/4" I.P. TAGGED "LS 4838" PER R.S. 110/30-40. ACCEPTED AS THE NORTHEAST CORNER OF SECTION 21, TOWNSHIP 3 SOUTH, RANGE 4 WEST.
 - [4] FOUND NOTHING AT NORTHEAST CORNER OF NW 1/4, NW 1/4, NE 1/4 OF SECTION 21, TOWNSHIP 3 SOUTH, RANGE 4 WEST. ESTABLISHED NORTH QUARTER CORNER OF LOT 2 BY PROPORTION. FOUND 1" I.P. TAGGED "LS 3163", UP 0.2', 0.21' EAST AND 0.12' NORTH, PER R.S. 84/58-59 AND R.S. 110/30-40.
 - [5] FOUND 1" I.P. WITH PLASTIC PLUG "LS 4838", FLUSH, PER R.S. 110/30-40. ACCEPTED AS THE NORTHWEST CORNER OF THE SOUTH 660' OF LOT 1, BLOCK 19 OF THE ALESSANDRO TRACT, M.B. 6/13.
 - [6] FOUND 1" I.P. WITH PLASTIC PLUG "LS 4838", FLUSH, PER R.S. 110/30-40. ACCEPTED AS THE INTERSECTION OF THE NORTHERLY LINE OF THE SOUTH 660' OF LOT 1, BLOCK 19 OF THE ALESSANDRO TRACT, M.B. 6/13 WITH THE WESTERLY LINE OF THE EAST 1369.50' OF THE WEST HALF OF SECTION 15, TOWNSHIP 3 SOUTH, RANGE 4 WEST.
 - [7] FOUND 1" I.P. WITH PLASTIC PLUG "LS 4838", FLUSH, PER R.S. 110/30-40. ACCEPTED AS THE SOUTHWEST CORNER OF THE EAST 1369.50' OF THE WEST HALF OF SECTION 15, TOWNSHIP 3 SOUTH, RANGE 4 WEST.
 - [8] FOUND 1" I.P. WITH NAIL IN PLASTIC PLUG (ILLEGIBLE), DOWN 0.3'. ACCEPTED AS AN ANGLE POINT IN THE BOUNDARY OF TRACT NO. 22653-8, M.B. 278/83-85.
 - [9] FOUND 1" I.P. (HOLLOW), FLUSH. ACCEPTED AS AN ANGLE POINT IN THE BOUNDARY OF TRACT NO. 22653-8, M.B. 278/83-85.
 - [10] FOUND 1/2" SPIKE AND TAG "RCE 17550", FLUSH, PER TRACT NO. 22653-8, M.B. 278/83-85.
 - [11] FOUND 1" I.P. (HOLLOW), DOWN 0.3', NO REFERENCE. MONUMENT HAS BEEN DISTURBED AND LEANING SOUTHWESTERLY. NOT ACCEPTED. LOCATED CENTER TOP IS SOUTH 27'55"43" WEST 0.40' FROM RECORD CORNER.
 - [12] FOUND 1" I.P. WITH PLASTIC PLUG "LS 3018", DOWN 0.3', PER PARCEL MAP NO. 23403, P.M.B. 156/69-70.
 - [13] FOUND 1" I.P. WITH PLASTIC PLUG (ILLEGIBLE), DOWN 0.05'. ACCEPTED AS "BC" IN CENTERLINE OF YARROW LANE PER TRACT NO. 22275, M.B. 207/6-8.
 - [14] FOUND 1" I.P. WITH PLASTIC PLUG (ILLEGIBLE), DOWN 0.05'. ACCEPTED AS CENTERLINE INTERSECTION OF YARROW LANE AND BRANA ROAD PER TRACT NO. 22275, M.B. 207/6-8.
 - [15] FOUND SPIKE AND WASHER STAMPED "RCE 17750", FLUSH, PER TRACT NO. 22653-8, M.B. 278/83-85.
 - [16] FOUND 1" I.P. WITH PLASTIC PLUG "LS 3018", DOWN 0.05', PER TRACT NO. 22275, M.B. 207/6-8.
 - [17] FOUND 1" I.P. WITH PLASTIC PLUG (ILLEGIBLE), FLUSH, PER TRACT NO. 22275, M.B. 207/6-8.
 - [18] FOUND 1" I.P. WITH PLASTIC PLUG "LS 3018", DOWN 1.2', PER PARCEL MAP NO. 23403, P.M.B. 156/69-70.
 - [19] FOUND 1" I.P. WITH PLASTIC PLUG (ILLEGIBLE), FLUSH, PER TRACT NO. 22275, M.B. 207/6-8.
 - [20] FOUND 1" I.P. WITH PLASTIC PLUG "LS 3018", DOWN 1.2', PER PARCEL MAP NO. 23403, P.M.B. 156/69-70.
 - [21] FOUND 1" I.P. WITH PLASTIC PLUG (ILLEGIBLE), FLUSH, PER TRACT NO. 22275-3, M.B. 207/1-4.
 - [22] FOUND 1" I.P. WITH PLASTIC PLUG "LS 3018", FLUSH, PER TRACT NO. 22275-3, M.B. 207/1-4.
 - [23] FOUND 1" I.P. WITH PLASTIC PLUG "LS 3018", FLUSH, PER TRACT NO. 22275-3, M.B. 207/1-4.
 - [24] FOUND 1" I.P. WITH PLASTIC PLUG "LS 3018", FLUSH, PER TRACT NO. 22275-3, M.B. 207/1-4.
 - [25] FOUND 1" I.P. WITH PLASTIC PLUG "LS 3018", DOWN 1.0', PER PARCEL MAP NO. 23403, P.M.B. 156/69-70.
 - [26] FOUND 1" I.P. WITH PLASTIC PLUG "LS 3018", DOWN 1.0', PER PARCEL MAP NO. 23403, P.M.B. 156/69-70.
 - [27] FOUND 1" I.P. WITH PLASTIC PLUG (ILLEGIBLE), FLUSH, PER TRACT NO. 22275-1, M.B. 209/8-11.
 - [28] FOUND 1" I.P. WITH PLASTIC PLUG "LS 3018", FLUSH, PER TRACT NO. 22275-1, M.B. 209/8-11.
 - [29] FOUND 1" I.P. WITH PLASTIC PLUG "LS 3018", DOWN 0.2', PER PARCEL MAP NO. 23403, P.M.B. 156/69-70.

- [30] FOUND 1" I.P. WITH PLASTIC PLUG "LS 3018", FLUSH, PER TRACT NO. 22275-1, M.B. 209/8-11.
- [31] FOUND 1" I.P. WITH PLASTIC PLUG "LS 3018", FLUSH, PER TRACT NO. 22275-1, M.B. 209/8-11.
- [32] FOUND SPIKE AND WASHER STAMPED "RCE 17550", FLUSH, NO REFERENCE.
- [33] FOUND SPIKE AND WASHER STAMPED "RCE 17550", FLUSH, NO REFERENCE.
- [34] FOUND SPIKE AND WASHER STAMPED "RCE 17550", FLUSH, PER TRACT NO. 21709-5, M.B. 305/10-13.
- [35] FOUND NAIL AND TAG "LS 3018", DOWN 0.1', IN CONCRETE FENCE POST FOOTING IN LIEU OF 1" I.P. WITH PLASTIC PLUG "LS 3018" PER R.S. 84/58-59. ACCEPTED AS THE SOUTHWEST CORNER OF NW 1/4, NW 1/4 OF SECTION 21, TOWNSHIP 3 SOUTH, RANGE 4 WEST.
- [36] FOUND NOTHING. ESTABLISHED THE SOUTHEAST CORNER OF NE 1/4, NW 1/4, OF SECTION 21, TOWNSHIP 3 SOUTH, RANGE 4 WEST BY INTERSECTION PER R.S. 84/58-59.
- [37] FOUND 1" I.P. WITH PLASTIC PLUG (ILLEGIBLE), FLUSH, NO REFERENCE, SOUTH 3'33"14" EAST, 0.93' FROM RECORD CORNER. NOT ACCEPTED. ESTABLISHED RECORD CORNER (SOUTHWEST CORNER OF NW 1/4, NW 1/4, NE 1/4 OF SECTION 21, TOWNSHIP 3 SOUTH, RANGE 4 WEST) BY PROPORTION PER R.S. 84/58-59.
- [38] FOUND 1" I.P. WITH PLASTIC PLUG "LS 4838", UP 0.2', PER R.S. 110/30-40, SOUTH 4'14"40" WEST, 0.90'. NOT ACCEPTED AS RECORD CORNER (SOUTHEAST CORNER OF NW 1/4, NW 1/4, NE 1/4 OF SECTION 21, TOWNSHIP 3 SOUTH, RANGE 4 WEST) BECAUSE IT DOES NOT FIT RECORD LOCATION. ESTABLISHED RECORD CORNER BY INTERSECTION PER R.S. 84/58-59.

- INDICATES SET 1" I.P. WITH PLASTIC PLUG STAMPED "LS 4693", FLUSH, UNLESS OTHERWISE NOTED.
- INDICATES SET SPIKE AND WASHER STAMPED "LS 4693", FLUSH.
- SET 1" I.P. WITH PLASTIC PLUG STAMPED "LS 4693", FLUSH, AT ALL REAR LOT CORNERS AND ANGLE POINTS IN SIDE LOT LINES, UNLESS OTHERWISE NOTED.
- SET NAIL AND TAG MARKED "LS 4693" IN TOP OF CURB AT THE PROLONGATION OF SIDE PROPERTY LINES, UNLESS OTHERWISE NOTED.
- THIS TRACT CONTAINS 27.896 ACRES.

NOTE: ALL MAPS ARE RIVERSIDE COUNTY RECORDS, UNLESS OTHERWISE NOTED.

EASEMENT NOTES

- (A) INDICATES PRIVATE EASEMENT RESERVED FOR STORM DRAIN AND DRAINAGE PURPOSES TO BE MAINTAINED BY THE HOMEOWNER'S ASSOCIATION.
- (B) INDICATES PRIVATE EASEMENT RESERVED FOR LANDSCAPE PURPOSES TO BE MAINTAINED BY THE HOMEOWNER'S ASSOCIATION.
- (C) INDICATES EASEMENT FOR SANITARY SEWER FACILITIES DEDICATED TO THE CITY OF RIVERSIDE.
- (D) INDICATES EASEMENT FOR TRAIL, GRADING, DRAINAGE, LANDSCAPE AND STREET PURPOSES, DEDICATED TO THE CITY OF RIVERSIDE.

BASIS OF BEARINGS

THE BASIS OF BEARINGS FOR THIS MAP IS THE N'LY LINE OF SECTION 21, T 3 S, R 4 W, S.B.M. BEING NORTH 89°06'21" EAST, AS SHOWN ON RECORD OF SURVEY MAP FILED IN BOOK 84, PAGES 58 AND 59 OF RECORDS OF SURVEY, RECORDS OF RIVERSIDE COUNTY, CALIFORNIA.

M.B. 343/27

M.B. 343/27

TRACT NO. 30718

IN THE CITY OF RIVERSIDE, COUNTY OF RIVERSIDE, STATE OF CALIFORNIA
BEING A SUBDIVISION OF A PORTION OF LOTS 1 AND 4 IN BLOCK 27 OF THE ALESSANDRO TRACT AS SHOWN BY MAP ON FILE IN BOOK 6, PAGE 13 OF MAPS, IN THE OFFICE OF THE COUNTY RECORDER OF SAN BERNARDINO COUNTY, CALIFORNIA, TOGETHER WITH A PORTION OF BARTON STREET IN SAID BLOCK 27, ALL IN THE CITY OF RIVERSIDE, COUNTY OF RIVERSIDE, STATE OF CALIFORNIA.
LOCATED IN SECTION 21, TOWNSHIP 3 SOUTH, RANGE 4 WEST, SAN BERNARDINO MERIDIAN
DECEMBER, 2002 MDS CONSULTING - IRVINE, CA

R.S. 24158-29

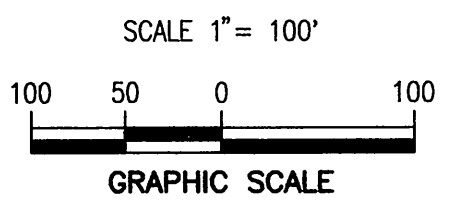
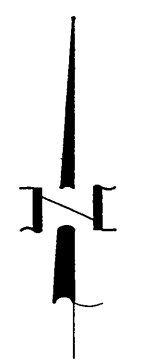

LOT 2

LOT 3

ALESSANDRO TRACT
M.B. 6/13
BLOCK 27

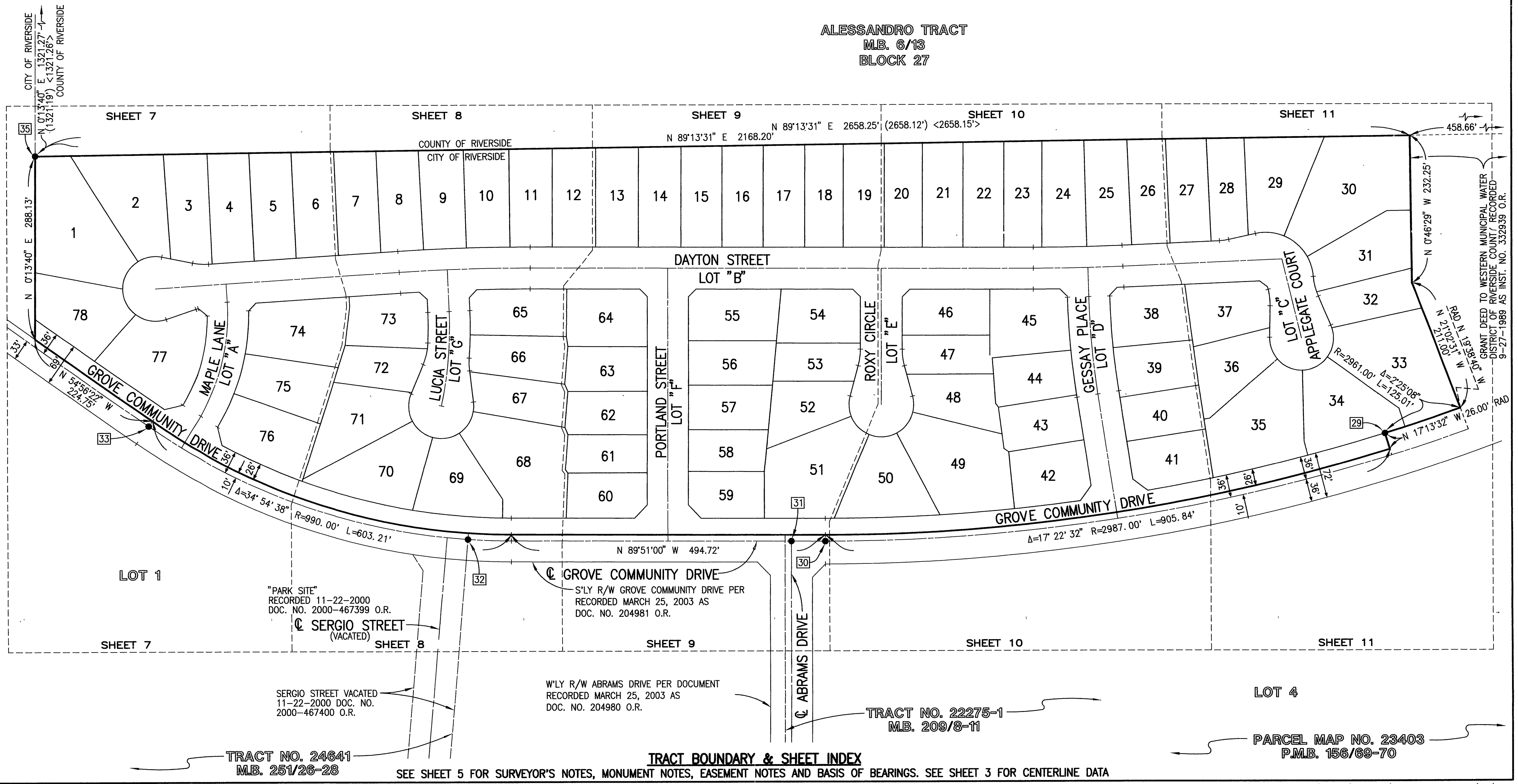

TRACT NO. 24641
M.B. 251/26-28

TRACT BOUNDARY & SHEET INDEX

SEE SHEET 5 FOR SURVEYOR'S NOTES, MONUMENT NOTES, EASEMENT NOTES AND BASIS OF BEARINGS. SEE SHEET 3 FOR CENTERLINE DATA

PARCEL MAP NO. 23403
P.M.B. 156/69-70

M.B. 343 / 28

M.B. 343 / 28

TRACT NO. 30718

BEING A SUBDIVISION OF A PORTION OF LOTS 1 AND 4 IN BLOCK 27 OF THE ALESSANDRO TRACT AS SHOWN BY MAP ON FILE IN BOOK 6, PAGE 13 OF MAPS, IN THE OFFICE OF THE COUNTY RECORDER OF SAN BERNARDINO COUNTY, CALIFORNIA, TOGETHER WITH A PORTION OF BARTON STREET IN SAID BLOCK 27, ALL IN THE CITY OF RIVERSIDE, COUNTY OF RIVERSIDE, STATE OF CALIFORNIA. LOCATED IN SECTION 21, TOWNSHIP 3 SOUTH, RANGE 4 WEST, SAN BERNARDINO MERIDIAN

DECEMBER, 2002 MDS CONSULTING - IRVINE, CA

LOT 2

ALESSANDRO TRACT
M.B. 6/13
BLOCK 27

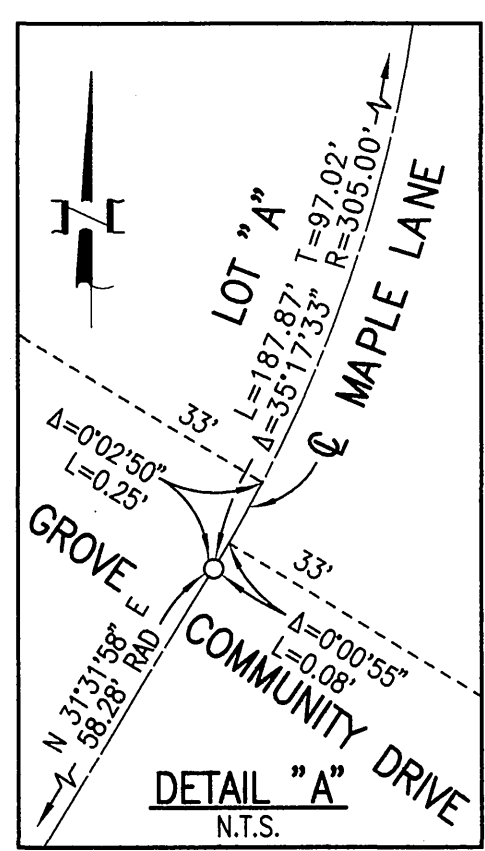
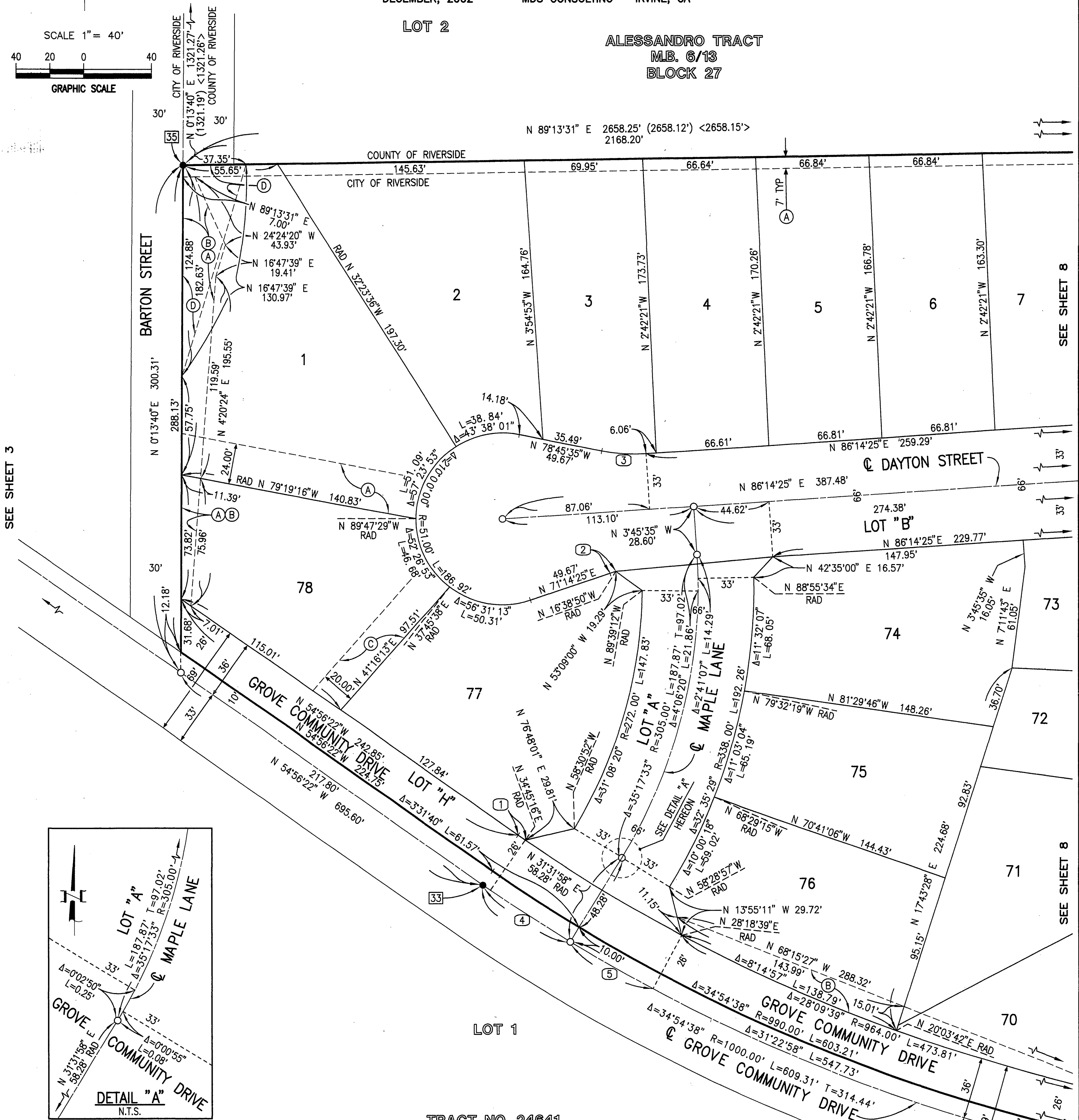
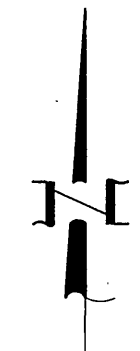
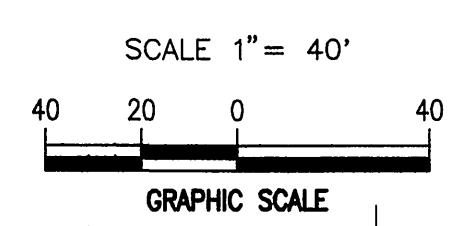

CURVE TABLE

NO	DELTA	RADIUS	ARC LGT	TAN
1	0°18'22"	964.00'	5.15'	2.57'
2	2°06'45"	100.00'	3.69'	1.84'
3	15°00'00"	100.00'	26.18'	13.16'
4	3°13'18"	1000.00'	56.23'	28.12'
5	3°13'19"	1000.00'	56.23'	28.12'

EASEMENT NOTES

- (A) INDICATES PRIVATE EASEMENT RESERVED FOR STORM DRAIN AND DRAINAGE PURPOSES TO BE MAINTAINED BY THE HOMEOWNER'S ASSOCIATION.
- (B) INDICATES PRIVATE EASEMENT RESERVED FOR LANDSCAPE PURPOSES TO BE MAINTAINED BY THE HOMEOWNER'S ASSOCIATION.
- (C) INDICATES EASEMENT FOR SANITARY SEWER FACILITIES DEDICATED TO THE CITY OF RIVERSIDE.
- (D) INDICATES EASEMENT FOR TRAIL, GRADING, DRAINAGE, LANDSCAPE AND STREET PURPOSES, DEDICATED TO THE CITY OF RIVERSIDE.

SEE SHEET 5 FOR SURVEYOR'S NOTES, MONUMENT NOTES, EASEMENT NOTES AND BASIS OF BEARINGS.

TRACT NO. 30718

BEING A SUBDIVISION OF A PORTION OF LOTS 1 AND 4 IN BLOCK 27 OF THE ALESSANDRO TRACT AS SHOWN BY MAP ON FILE IN BOOK 6, PAGE 13 OF MAPS, IN THE OFFICE OF THE COUNTY RECORDER OF SAN BERNARDINO COUNTY, CALIFORNIA, TOGETHER WITH A PORTION OF BARTON STREET IN SAID BLOCK 27, ALL IN THE CITY OF RIVERSIDE, COUNTY OF RIVERSIDE, STATE OF CALIFORNIA. LOCATED IN SECTION 21, TOWNSHIP 3 SOUTH, RANGE 4 WEST, SAN BERNARDINO MERIDIAN

DECEMBER, 2002

MDS CONSULTING - IRVINE, CA

ALESSANDRO TRACT
M.B. 6/13
BLOCK 27

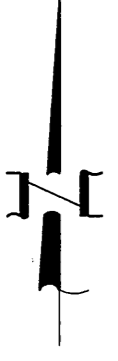

SCALE 1" = 40'

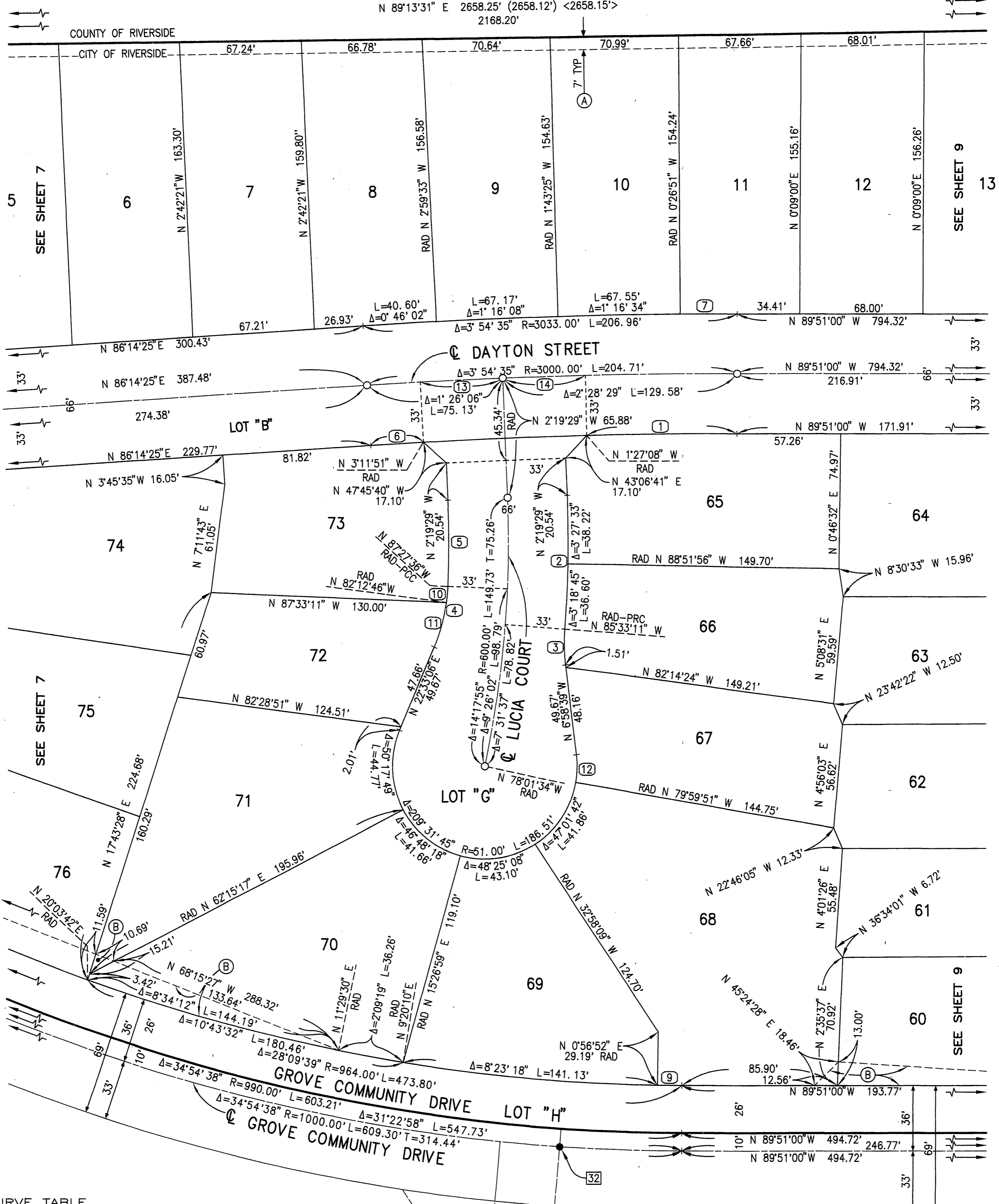
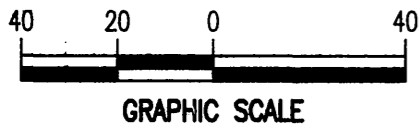

CURVE TABLE

NO	DELTA	RADIUS	ARC LGT	TAN
1	1°36'08"	2967.00'	82.97'	41.49'
2	6°46'18"	633.00'	74.81'	37.45'
3	11°25'28"	100.00'	19.94'	10.00'
4	20°00'42"	100.00'	34.93'	17.64'
5	4°51'53"	567.00'	48.14'	24.09'
6	0°33'44"	2967.00'	29.12'	14.56'
7	0°35'51"	3033.00'	31.63'	15.82'
8	0°16'07"	3033.00'	14.22'	7.11'
9	0°47'52"	964.01'	13.42'	6.71'
10	5°14'50"	100.00'	9.16'	4.58'
11	14°45'52"	100.00'	25.77'	12.96'
12	16°58'48"	51.00'	15.11'	7.61'
13	0°52'22"	3000.00'	45.70'	22.85'
14	0°52'21"	3000.00'	45.68'	22.84'

"PARK SITE"
RECORDED 11-22-2000
DOC. NO. 2000-467399 O.R.

SERGIO STREET VACATED 11-22-2000
DOC. NO. 2000-467400 O.R.

TRACT NO. 24641
M.B. 251/26-28

S'LY R/W GROVE COMMUNITY DRIVE PER DOCUMENT
RECORDED MARCH 25, 2003 AS
DOC. NO. 204981 O.R.

EASEMENT NOTES

- (A) INDICATES PRIVATE EASEMENT RESERVED FOR STORM DRAIN AND DRAINAGE PURPOSES TO BE MAINTAINED BY THE HOMEOWNER'S ASSOCIATION.
- (B) INDICATES PRIVATE EASEMENT RESERVED FOR LANDSCAPE PURPOSES TO BE MAINTAINED BY THE HOMEOWNER'S ASSOCIATION.

PARCEL MAP NO. 23403
P.M.B. 156/69-70

SEE SHEET 5 FOR SURVEYOR'S NOTES, MONUMENT NOTES, EASEMENT NOTES AND BASIS OF BEARINGS.

CITY 343 / 31

M.B. 343 / 31

IN THE CITY OF RIVERSIDE, COUNTY OF RIVERSIDE, STATE OF CALIFORNIA

SHEET 9 OF 11 SHEETS

TRACT NO. 30718

BEING A SUBDIVISION OF A PORTION OF LOTS 1 AND 4 IN BLOCK 27 OF THE ALESSANDRO TRACT AS SHOWN BY MAP ON FILE IN BOOK 6, PAGE 13 OF MAPS, IN THE OFFICE OF THE COUNTY RECORDER OF SAN BERNARDINO COUNTY, CALIFORNIA, TOGETHER WITH A PORTION OF BARTON STREET IN SAID BLOCK 27, ALL IN THE CITY OF RIVERSIDE, COUNTY OF RIVERSIDE, STATE OF CALIFORNIA. LOCATED IN SECTION 21, TOWNSHIP 3 SOUTH, RANGE 4 WEST, SAN BERNARDINO MERIDIAN

DECEMBER, 2002 MDS CONSULTING - IRVINE, CA

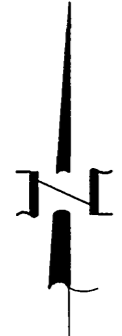

SCALE 1" = 40'

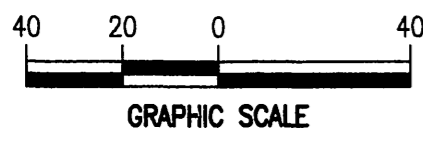

ALESSANDRO TRACT
M.B. 6/13
BLOCK 27

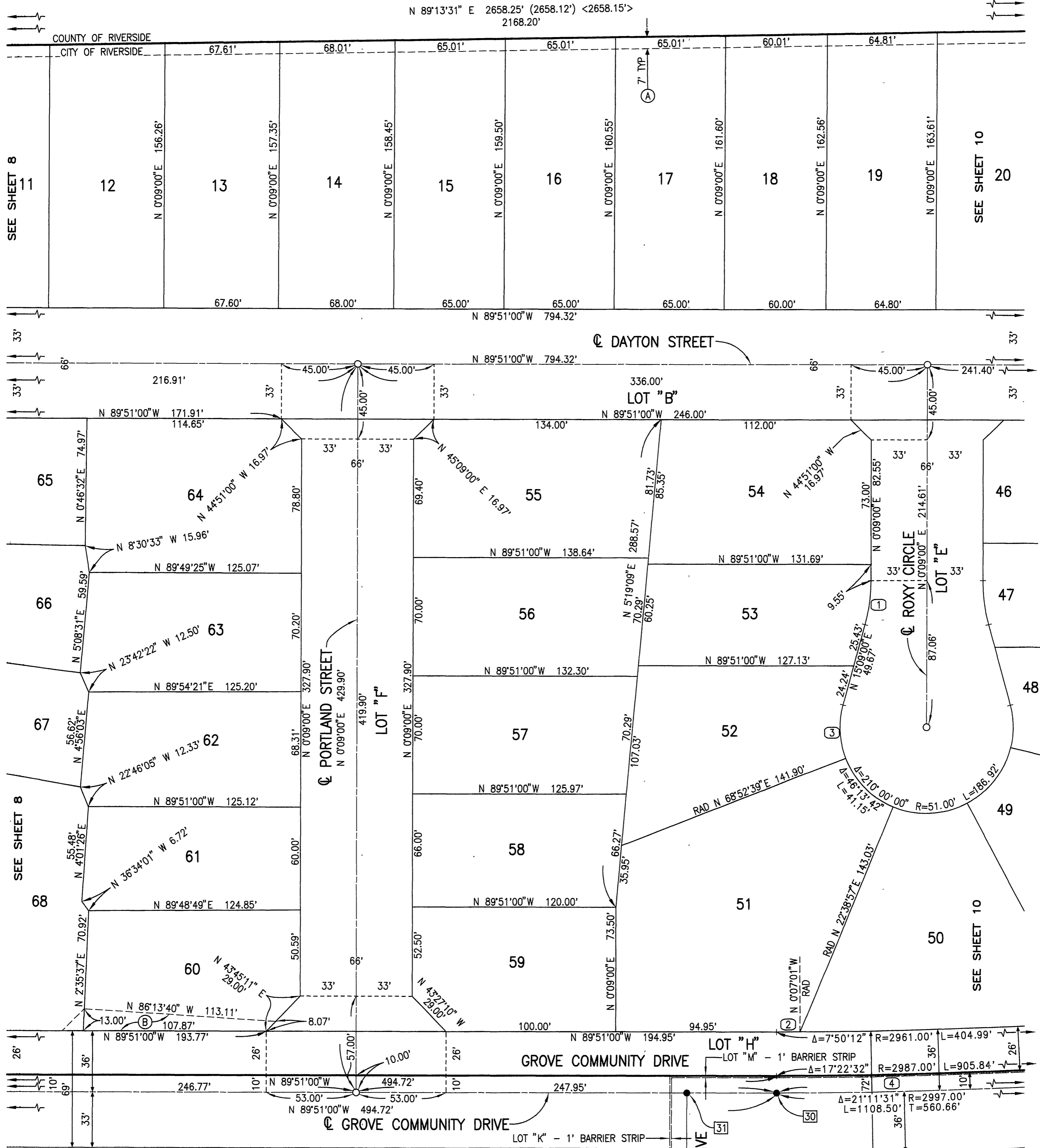

CURVE TABLE

NO	DELTA	RADIUS	ARC LGT	TAN
1	15°00'00"	100.00'	26.18'	13.16'
2	0°16'01"	2961.00'	13.80'	6.90'
3	36°16'19"	51.00'	32.29'	16.70'
4	8°52'21"	2997.00'	464.09'	232.51'

EASEMENT NOTES

- (A) INDICATES PRIVATE EASEMENT RESERVED FOR STORM DRAIN AND DRAINAGE PURPOSES TO BE MAINTAINED BY THE HOMEOWNER'S ASSOCIATION.
- (B) INDICATES PRIVATE EASEMENT RESERVED FOR LANDSCAPE PURPOSES TO BE MAINTAINED BY THE HOMEOWNER'S ASSOCIATION.

SEE SHEET 5 FOR SURVEYOR'S NOTES, MONUMENT NOTES, EASEMENT NOTES AND BASIS OF BEARINGS.

S'LY R/W GROVE COMMUNITY DRIVE PER DOCUMENT
RECORDED MARCH 25, 2003 AS
DOC. NO. 204981 O.R.

W'LY R/W ABRAMS DRIVE PER DOCUMENT
RECORDED MARCH 25, 2003 AS
DOC. NO. 204980 O.R.

TRACT NO. 22275-1
M.B. 209/8-11

PARCEL MAP NO. 23403
P.M.B. 156/69-70

M.B. 343 / 31

TRACT NO. 30718

BEING A SUBDIVISION OF A PORTION OF LOTS 1 AND 4 IN BLOCK 27 OF THE ALESSANDRO TRACT AS SHOWN BY MAP ON FILE IN BOOK 6, PAGE 13 OF MAPS, IN THE OFFICE OF THE COUNTY RECORDER OF SAN BERNARDINO COUNTY, CALIFORNIA, TOGETHER WITH A PORTION OF BARTON STREET IN SAID BLOCK 27, ALL IN THE CITY OF RIVERSIDE, COUNTY OF RIVERSIDE, STATE OF CALIFORNIA. LOCATED IN SECTION 21, TOWNSHIP 3 SOUTH, RANGE 4 WEST, SAN BERNARDINO MERIDIAN

DECEMBER, 2002

MDS CONSULTING - IRVINE, CA

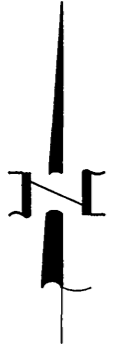

SCALE 1" = 40'

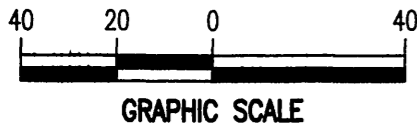

ALESSANDRO TRACT
M.B. 6/13
BLOCK 27

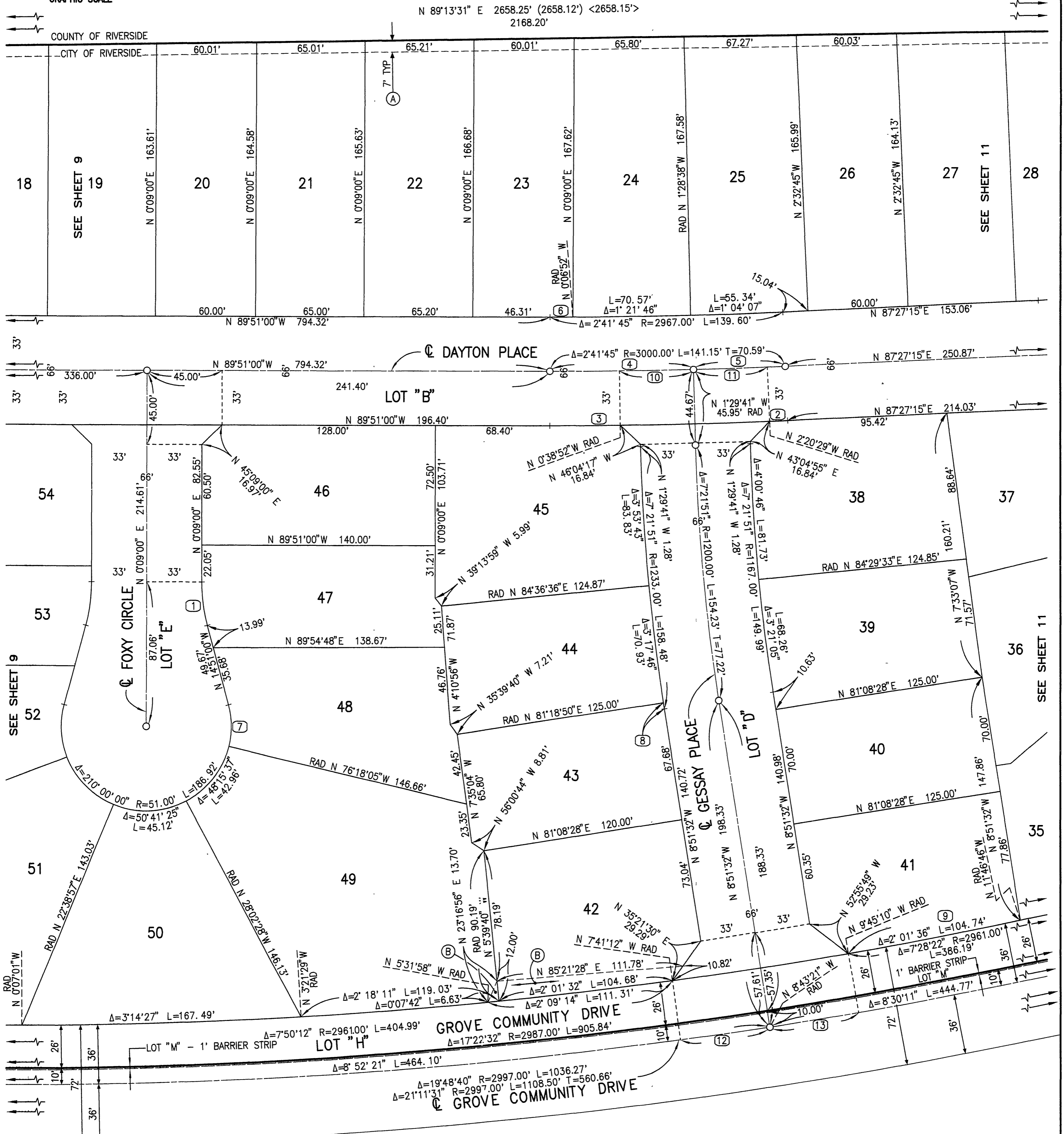

CURVE TABLE

NO	DELTA	RADIUS	ARC LGT	TAN
1	15°00'00"	100.00'	26.18'	13.16'
2	0°12'16"	3033.00'	10.82'	5.41'
3	0°47'52"	3033.00'	42.23'	21.12'
4	1°38'41"	3000.00'	86.12'	43.06'
5	1°03'04"	3000.00'	55.04'	27.52'
6	0°15'52"	2967.00'	13.69'	6.85'
7	28°32'53"	51.00'	25.41'	12.98'
8	0°10'22"	1233.00'	3.72'	1.86'
9	9°53'30"	2961.00'	511.20'	256.24'
10	0°50'49"	3000.00'	44.35'	22.17'
11	0°50'48"	3000.00'	44.33'	22.17'
12	1°02'09"	2997.00'	54.18'	27.09'
13	1°01'49"	2997.00'	53.89'	26.95'

EASEMENT NOTES

- (A) INDICATES PRIVATE EASEMENT RESERVED FOR STORM DRAIN AND DRAINAGE PURPOSES TO BE MAINTAINED BY THE HOMEOWNER'S ASSOCIATION.
- (B) INDICATES PRIVATE EASEMENT RESERVED FOR LANDSCAPE PURPOSES TO BE MAINTAINED BY THE HOMEOWNER'S ASSOCIATION.

TRACT NO. 22275-1
M.B. 209/8-11

LOT 4

PARCEL MAP NO. 23403
P.M.B. 156/69-70

SEE SHEET 5 FOR SURVEYOR'S NOTES, MONUMENT NOTES, EASEMENT NOTES AND BASIS OF BEARINGS.

TRACT NO. 30718

BEING A SUBDIVISION OF A PORTION OF LOTS 1 AND 4 IN BLOCK 27 OF THE ALESSANDRO TRACT AS SHOWN BY MAP ON FILE IN BOOK 6, PAGE 13 OF MAPS, IN THE OFFICE OF THE COUNTY RECORDER OF SAN BERNARDINO COUNTY, CALIFORNIA, TOGETHER WITH A PORTION OF BARTON STREET IN SAID BLOCK 27, ALL IN THE CITY OF RIVERSIDE, COUNTY OF RIVERSIDE, STATE OF CALIFORNIA. LOCATED IN SECTION 21, TOWNSHIP 3 SOUTH, RANGE 4 WEST, SAN BERNARDINO MERIDIAN

DECEMBER, 2002 MDS CONSULTING - IRVINE, CA

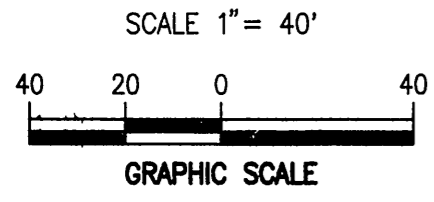
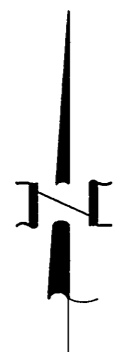

ALESSANDRO TRACT
M.B. 6/13
BLOCK 27

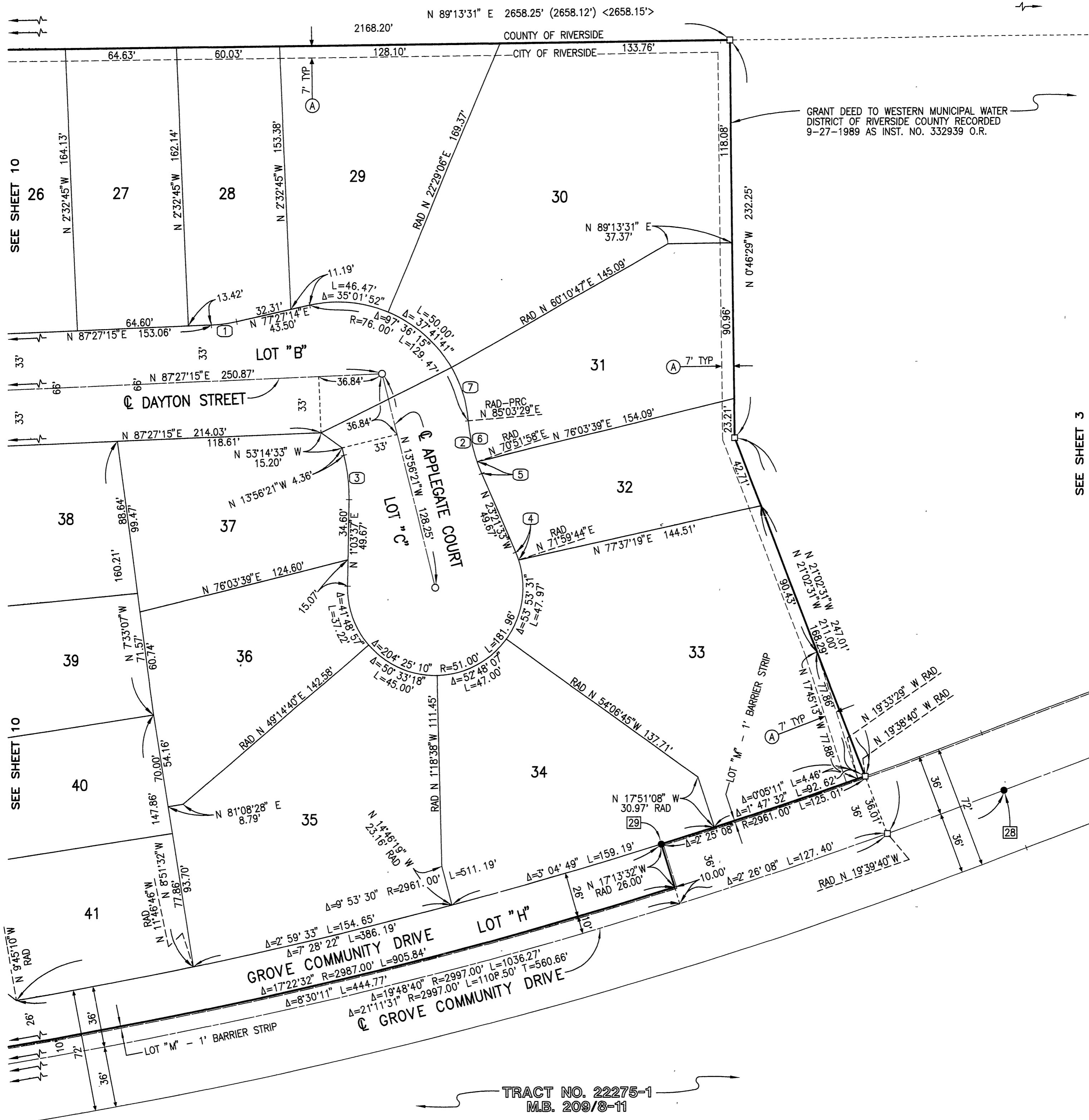

GRANT DEED TO WESTERN MUNICIPAL WATER DISTRICT OF RIVERSIDE COUNTY RECORDED 9-27-1989 AS INST. NO. 332939 O.R.

SEE SHEET 10

SEE SHEET 10

SEE SHEET 3

CURVE TABLE

NO	DELTA	RADIUS	ARC LGT	TAN
1	10°00'01"	85.00'	14.84'	7.44'
2	18°25'02"	100.00'	32.14'	16.21'
3	14°59'58"	100.00'	26.18'	13.16'
4	5°21'17"	51.00'	4.77'	2.38'
5	4°13'31"	100.00'	7.37'	3.69'
6	14°11'31"	100.00'	24.77'	12.45'
7	24°52'42"	76.00'	33.00'	16.76'

EASEMENT NOTES

(A) INDICATES PRIVATE EASEMENT RESERVED FOR STORM DRAIN AND DRAINAGE PURPOSES TO BE MAINTAINED BY THE HOMEOWNER'S ASSOCIATION.

SEE SHEET 5 FOR SURVEYOR'S NOTES, MONUMENT NOTES, EASEMENT NOTES AND BASIS OF BEARINGS.

PARCEL MAP NO. 23403
P.M.B. 156/69-70

LOT 4

TRACT NO. 22275-1
M.B. 209/8-11