

DECLARATION OF DEDICATION OF PROPERTY  
TO CEMETERY PURPOSES

A.H. PRAY, STEVEN CUNNISON, AND RICHARD D. BUTLER, AS TRUSTEES OF OLIVEWOOD MEMORIAL PARK, HEREBY CERTIFY AND DECLARE THAT THE REAL PROPERTY SHOWN IN THE ADJACENT MAP IS HEREBY DEDICATED EXCLUSIVELY TO CEMETERY PURPOSES, SUBJECT TO ALL RULES AND REGULATIONS GOVERNING THE SAID OLIVEWOOD MEMORIAL PARK NOW IN EFFECT, AND THOSE HEREAFTER ADOPTED

THE RIGHT AND PRIVILEGE AT ANY TIME AND FROM TIME TO TIME TO RESURVEY, ENLARGE, DIMINISH, PLAT AND/OR REPLAT, ALTER IN SHAPE OR SIZE, OR OTHERWISE CHANGE ANY SUBDIVISION OR PART OR PORTION THEREOF (INCLUDING THE RIGHT TO MODIFY AND CHANGE THE LOCATION OF ROADS, DRIVES AND WALKWAYS AND TO FILE AN AMENDED MAP OR MAPS THEREOF, AND TO USE THE SAME FOR THE ERECTION OF BUILDINGS, OR FOR OTHER PURPOSES, AND USES CONNECTED WITH, INCIDENT OR CONVENIENT TO THE CARE, PRESERVATION AND PREPARATION FOR THE DISPOSAL OR INTERMENT OF HUMAN DEAD BODIES, TOGETHER WITH EASEMENTS AND RIGHTS OF WAY OVER AND THROUGH THE REAL PROPERTY SHOWN IN THE ADJACENT MAP AND THE PRIVILEGE OF INSTALLING, MAINTAINING AND OPERATING PIPELINES, CONDUITS, OR DRAINS FOR SPRINKLERS, DRAINAGE, ELECTRICAL OR COMMUNICATION LINES, OR FOR ANY OTHER PROPER PURPOSES, IS HEREBY EXPRESSLY RESERVED.

DATED THIS 17<sup>TH</sup> DAY OF AUGUST, 2004

*A.H. Pray*  
A.H. PRAY, TRUSTEE

*Steven Cunnison*  
STEVEN CUNNISON, TRUSTEE

*Richard D. Butler*  
RICHARD D. BUTLER, TRUSTEE

OF OLIVEWOOD MEMORIAL PARK

CALIFORNIA ALL-PURPOSE ACKNOWLEDGMENT

STATE OF CALIFORNIA  
COUNTY OF RIVERSIDE

ON August 17, 2004 BEFORE ME, SANDRA L. ROSS, NOTARY PUBLIC, PERSONALLY APPEARED A.H. PRAY, STEVEN CUNNISON, AND RICHARD D. BUTLER, TRUSTEES, PROVED TO ME ON THE BASIS OF SATISFACTORY EVIDENCE TO BE THE PERSONS WHOSE NAMES ARE SUBSCRIBED TO THE WITHIN INSTRUMENT AND ACKNOWLEDGED TO ME THAT THEY EXECUTED THE SAME IN THEIR AUTHORIZED CAPACITIES, AND THAT BY THEIR SIGNATURES ON THE INSTRUMENT THE PERSONS, OR THE ENTITY UPON BEHALF OF WHICH THE PERSONS ACTED, EXECUTED THE INSTRUMENT.

WITNESS MY HAND AND OFFICIAL SEAL.

SIGNATURE *Sandra L. Ross*

COMMISSION NAME: SANDRA L. ROSS  
COMMISSION NUMBER: 1332905  
COUNTY OF RECORDATION: RIVERSIDE  
MY COMMISSION EXPIRES: DEC. 29, 2005

ENGINEER'S NOTES

BASIS OF BEARINGS IS THE CENTERLINE OF CENTRAL AVENUE BEING S89°33'30"W AS SAME IS SHOWN ON MAP OF SUBDIVISION OF BLOCK W2, FILED IN BOOK 51, PAGE 99 OF MAPS, RECORDS OF RIVERSIDE COUNTY, CALIFORNIA

- O INDICATES FOUND MONUMENT
- INDICATES SET MONUMENT AS SHOWN
- ( ) INDICATES BEARING & DISTANCE PER M.B. 310/75-78

IN THE CITY OF RIVERSIDE  
**OLIVEWOOD MEMORIAL PARK**  
SUBDIVISION OF BLOCK H-3

BEING A SUBDIVISION OF A PORTION OF THE SOUTHWEST 1/4 OF SECTION 35,  
T.2S, R.5W, S.B.B.&M. IN THE COUNTY OF RIVERSIDE, STATE OF CALIFORNIA

GFB-FRIEDRICH & ASSOC., INC.

AUGUST 2004

RECORDER'S STATEMENT

RECORDED THIS 30<sup>TH</sup> DAY OF August, 2004  
AT 8 A.M. IN BOOK 362 OF TRACT MAPS, AT  
PAGE 68-71 AT THE REQUEST OF OLIVEWOOD  
MEMORIAL PARK

NO. 2004-0685100  
FEE \$ 13.00  
COUNTY RECORDER - Assessor - Clerk

BY: *M. Garcia* Deputy

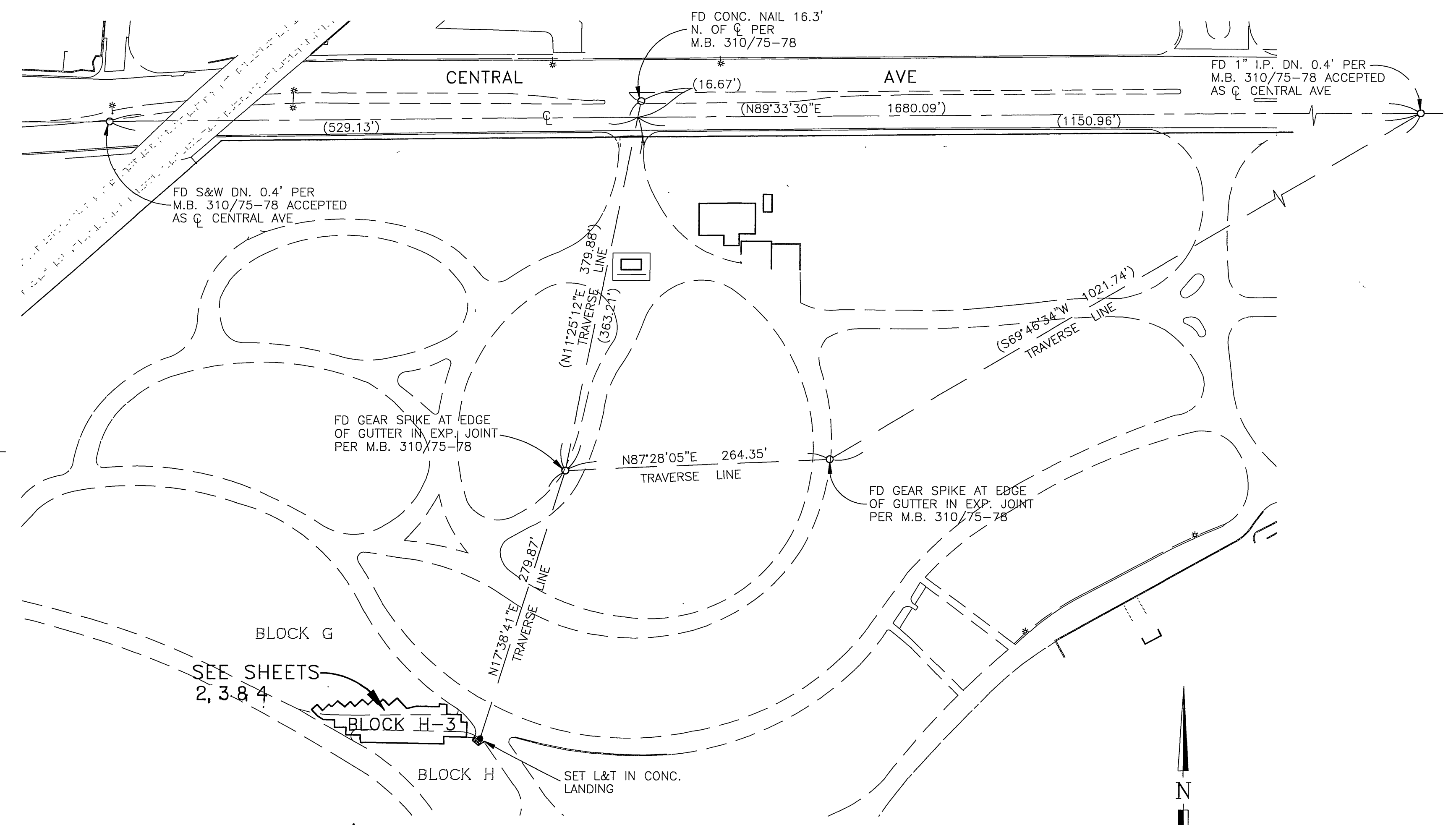

ENGINEER'S CERTIFICATE

I HEREBY STATE THAT I AM A REGISTERED CIVIL ENGINEER OF THE STATE OF CALIFORNIA AND THAT THIS MAP CONSISTING OF FOUR (4) SHEETS CORRECTLY REPRESENTS A SURVEY MADE UNDER MY SUPERVISION DURING AUGUST, 2004, AND THAT ALL MONUMENTS SHOWN HEREON ACTUALLY EXIST AND THEIR POSITIONS ARE CORRECTLY SHOWN

*John A. Friedrich* 8-18-04  
JOHN A. FRIEDRICH, RCE 27861

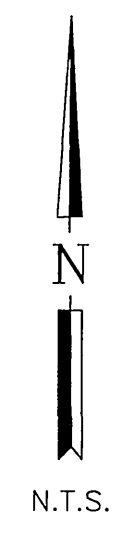

M.B. 362 / 68

M.B. 362 / 68

362 / 68

IN THE CITY OF RIVERSIDE  
**OLIVEWOOD MEMORIAL PARK**

SUBDIVISION OF BLOCK H-3

BEING A SUBDIVISION OF A PORTION OF THE SOUTHWEST 1/4 OF SECTION 35,  
T.2S, R.5W, S.B.B.&M. IN THE COUNTY OF RIVERSIDE, STATE OF CALIFORNIA

GFB-FRIEDRICH & ASSOC., INC.

AUGUST 2004

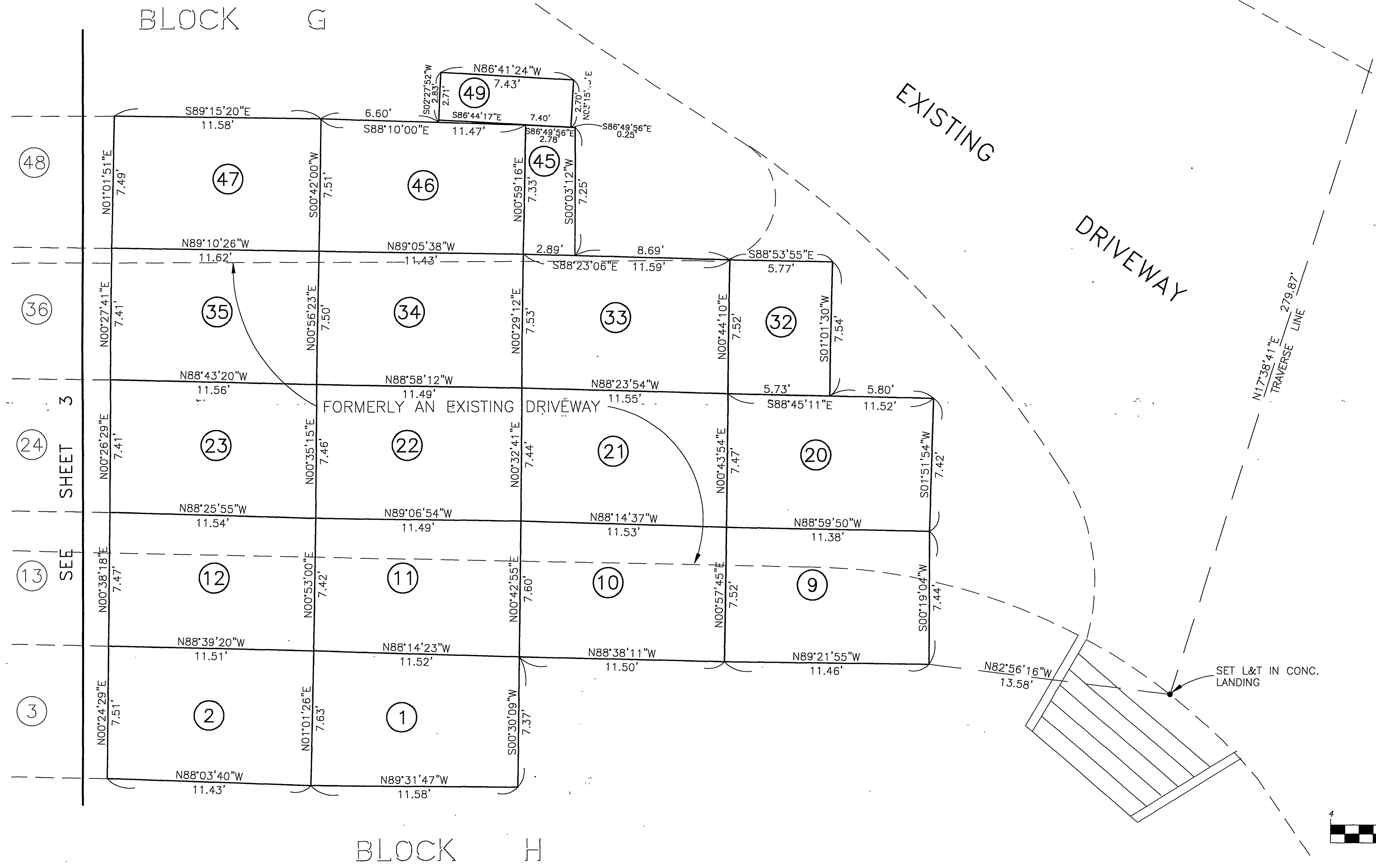

M.B. 362 / 69

M.B. 362 / 69

IN THE CITY OF RIVERSIDE  
**OLIVEWOOD MEMORIAL PARK**

SUBDIVISION OF BLOCK H-3

BEING A SUBDIVISION OF A PORTION OF THE SOUTHWEST 1/4 OF SECTION 35,  
T.2S, R.5W, S.B.B.&M. IN THE COUNTY OF RIVERSIDE, STATE OF CALIFORNIA

GFB-FRIEDRICH & ASSOC., INC.

AUGUST 2004

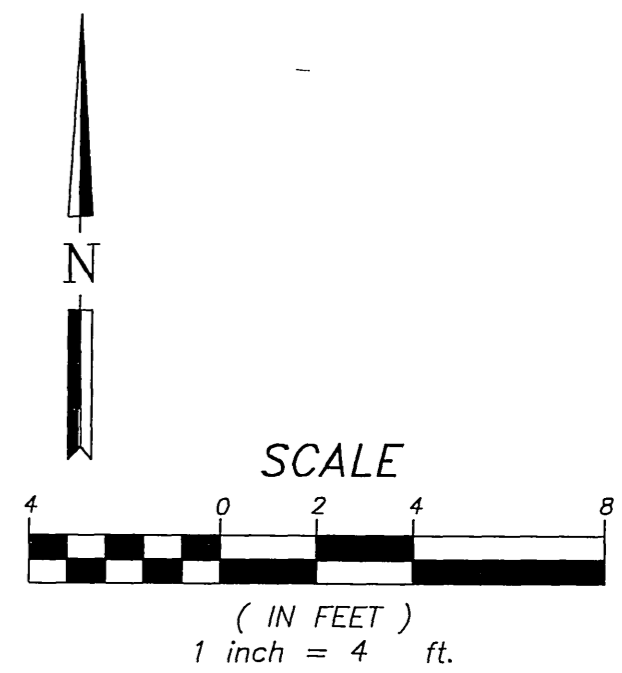
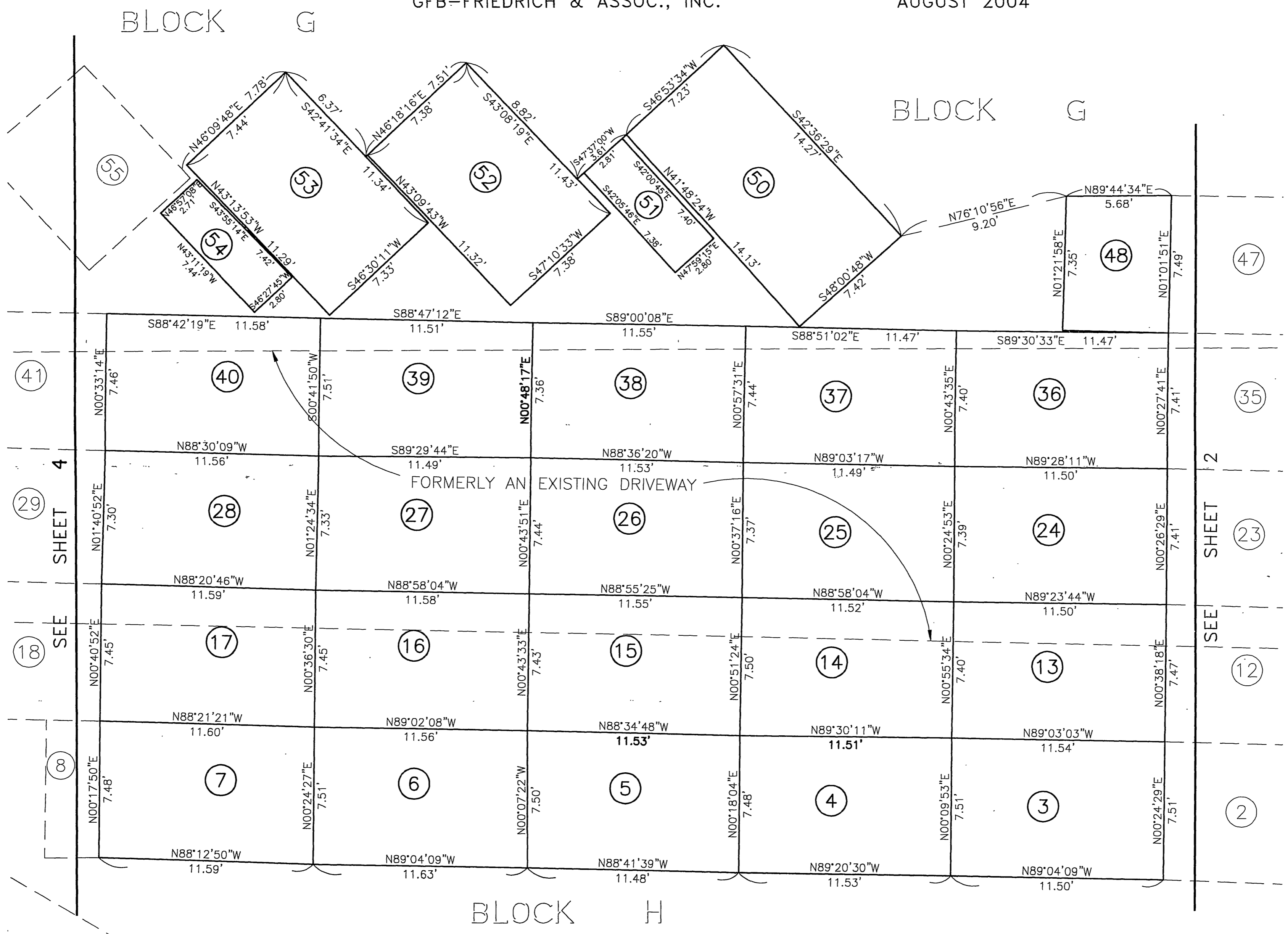

# IN THE CITY OF RIVERSIDE OLIVEWOOD MEMORIAL PARK

SUBDIVISION OF BLOCK H-3

BEING A SUBDIVISION OF A PORTION OF THE SOUTHWEST 1/4 OF SECTION 35,  
T.2S, R.5W, S.B.B.&M. IN THE COUNTY OF RIVERSIDE, STATE OF CALIFORNIA

GFB-FRIEDRICH & ASSOC., INC.

AUGUST 2004

BLOCK G

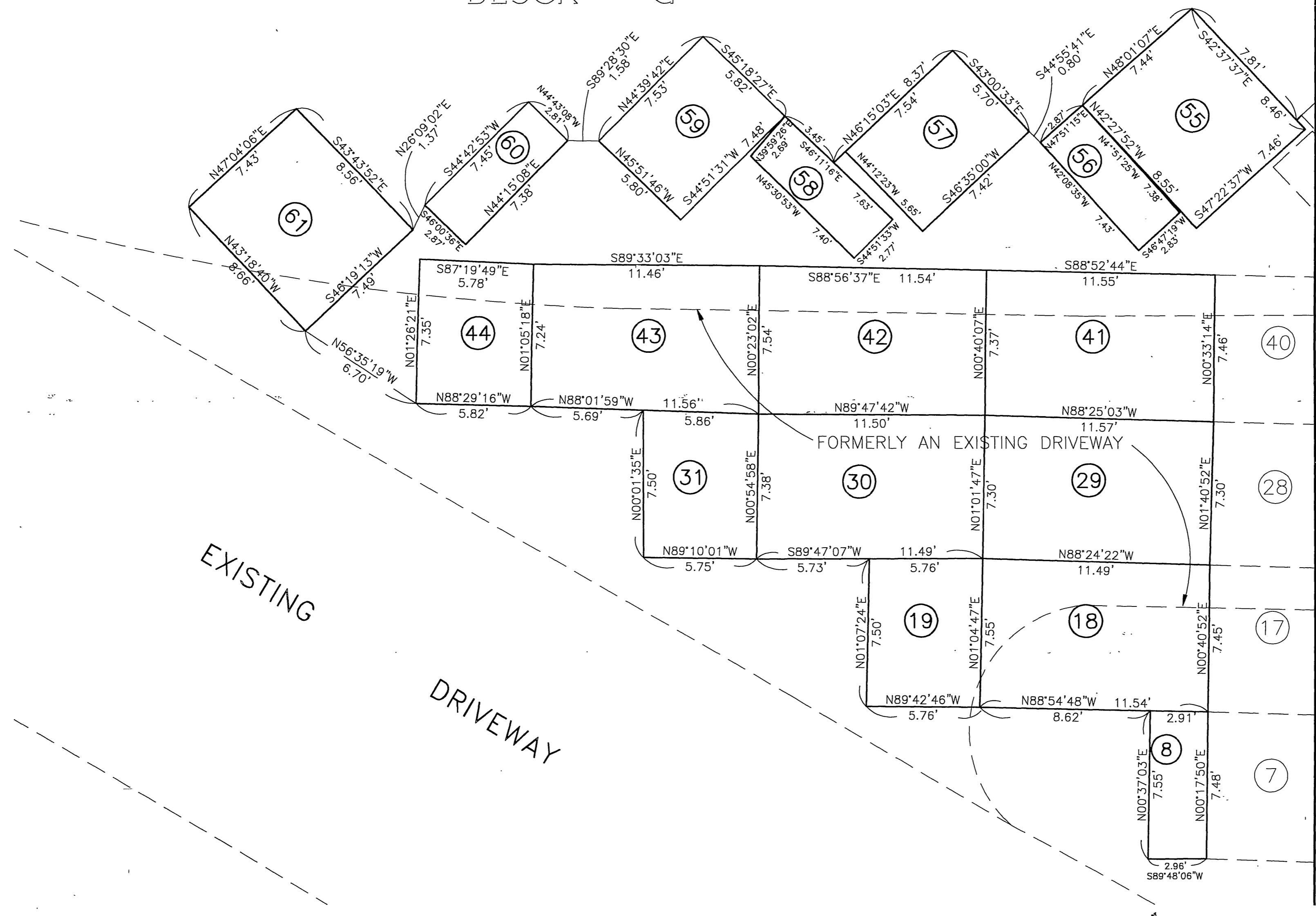

SEE SHEET 3

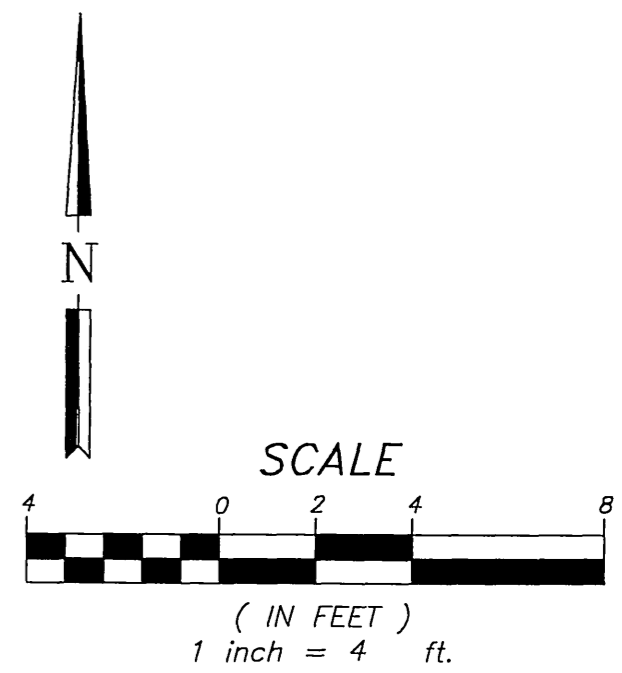

M.B. 362 / 71

M.B. 362 / 71