

DECLARATION OF DEDICATION OF PROPERTY
TO CEMETERY PURPOSES

STEPHEN D. CUNNISON, M. DALE SMITH, AND ROBERT L. BROWN AS TRUSTEES OF OLIVEWOOD MEMORIAL PARK, HEREBY CERTIFY AND DECLARE THAT THE MAUSOLEUM No. 1, CHAPEL & COLUMBARIUM ROOM SHOWN ON THE ADJACENT MAP ARE HEREBY DEDICATED EXCLUSIVELY TO CEMETERY PURPOSES, SUBJECT TO ALL RULES AND REGULATIONS GOVERNING THE SAID OLIVEWOOD MEMORIAL PARK NOW IN EFFECT, AND THOSE HEREAFTER ADOPTED.

THE RIGHT AND PRIVILEGE AT ANY TIME AND FROM TIME TO TIME TO RESURVEY, ENLARGE, DIMINISH, PLAT AND/OR REPLAT, ALTER IN SHAPE OR SIZE, OR OTHERWISE CHANGE ANY SUBDIVISION OR PART OR PORTION THEREOF (INCLUDING THE RIGHT TO MODIFY AND CHANGE THE LOCATION OF ROADS, DRIVES AND WALKWAYS) AND TO FILE AN AMENDED MAP OR MAPS THEREOF, AND TO USE THE SAME FOR THE ERECTION OF BUILDINGS, OR FOR OTHER PURPOSES, AND USES CONNECTED WITH, INCIDENT OR CONVENIENT TO THE CARE, PRESERVATION AND PREPARATION FOR THE DISPOSAL OR INTERMENT OF HUMAN DEAD BODIES, TOGETHER WITH EASEMENTS AND RIGHTS OF WAY OVER AND THROUGH THE REAL PROPERTY SHOWN ON THE ADJACENT MAP AND THE PRIVILEGE OF INSTALLING, MAINTAINING AND OPERATING PIPELINES, CONDUITS, OR DRAINS FOR SPRINKLERS, DRAINAGE, ELECTRIC OR COMMUNICATION LINES, OR FOR ANY OTHER PROPER PURPOSES, IS HEREBY EXPRESSLY RESERVED.

DATED THIS 19TH DAY OF February, 2008

Stephen D. Cunnison
STEPHEN D. CUNNISON, TRUSTEE

Melvin Dale Smith
M. DALE SMITH, TRUSTEE

Robert L. Brown
ROBERT L. BROWN, TRUSTEE

OF OLIVEWOOD MEMORIAL PARK

CALIFORNIA ALL-PURPOSE ACKNOWLEDGMENT

STATE OF CALIFORNIA
COUNTY OF RIVERSIDE

ON 19 Feb 2008 BEFORE ME, SANDRA L. ROSS, NOTARY PUBLIC, PERSONALLY APPEARED STEPHEN D. CUNNISON, M. DALE SMITH, AND ROBERT L. BROWN TRUSTEES, WHO PROVED TO ME ON THE BASIS OF SATISFACTORY EVIDENCE TO BE THE PERSONS WHOSE NAMES ARE SUBSCRIBED TO THE WITHIN INSTRUMENT AND ACKNOWLEDGED TO ME THAT THEY EXECUTED THE SAME IN THEIR AUTHORIZED CAPACITIES, AND THAT BY THEIR SIGNATURES ON THE INSTRUMENT THE PERSONS, OR THE ENTITY UPON BEHALF OF WHICH THE PERSONS ACTED, EXECUTED THE INSTRUMENT.

I CERTIFY UNDER PENALTY OF PERJURY UNDER THE LAWS OF THE STATE OF CALIFORNIA THAT THE FOREGOING PARAGRAPH IS TRUE AND CORRECT

WITNESS MY HAND
SIGNATURE *Sandra L. Ross*
SANDRA L. ROSS

MY PRINCIPAL PLACE OF BUSINESS IS IN RIVERSIDE COUNTY
MY COMMISSION EXPIRES: DEC. 29, 2009

ENGINEER'S NOTES

BASIS OF BEARINGS IS THE CENTERLINE OF CENTRAL AVENUE BEING N89°33'30"E AS SAME IS SHOWN ON MAP OF SUBDIVISION OF BLOCK W2, FILED IN BOOK 51, PAGE 99 OF MAPS, RECORDS OF RIVERSIDE COUNTY, CALIFORNIA

- INDICATES FOUND MONUMENT
- INDICATES SET MONUMENT AS SHOWN

IN THE CITY OF RIVERSIDE
OLIVEWOOD MEMORIAL PARK

MAPPING OF NICHES IN THE COLUMBARIUM ROOM
AND CHAPEL OF THE EXISTING MAUSOLEUM No. 1

LOCATED IN THE SOUTHWEST 1/4 OF SECTION 35,
T.2S, R.5W, S.B.B.&M. IN THE COUNTY OF RIVERSIDE, STATE OF CALIFORNIA

GFB-FRIEDRICH & ASSOC., INC.

JANUARY, 2008

RECORDER'S STATEMENT

RECORDED THIS 7TH DAY OF March, 2008
AT 9 A.M. IN BOOK 428 OF TRACT MAPS, AT
PAGES 73-75 AT THE REQUEST OF OLIVEWOOD
MEMORIAL PARK
NO. 2008-0114149
FEE \$11

LARRY W. WARD, ASSESSOR - COUNTY CLERK - RECORDER

BY: *Shier*, DEPUTY

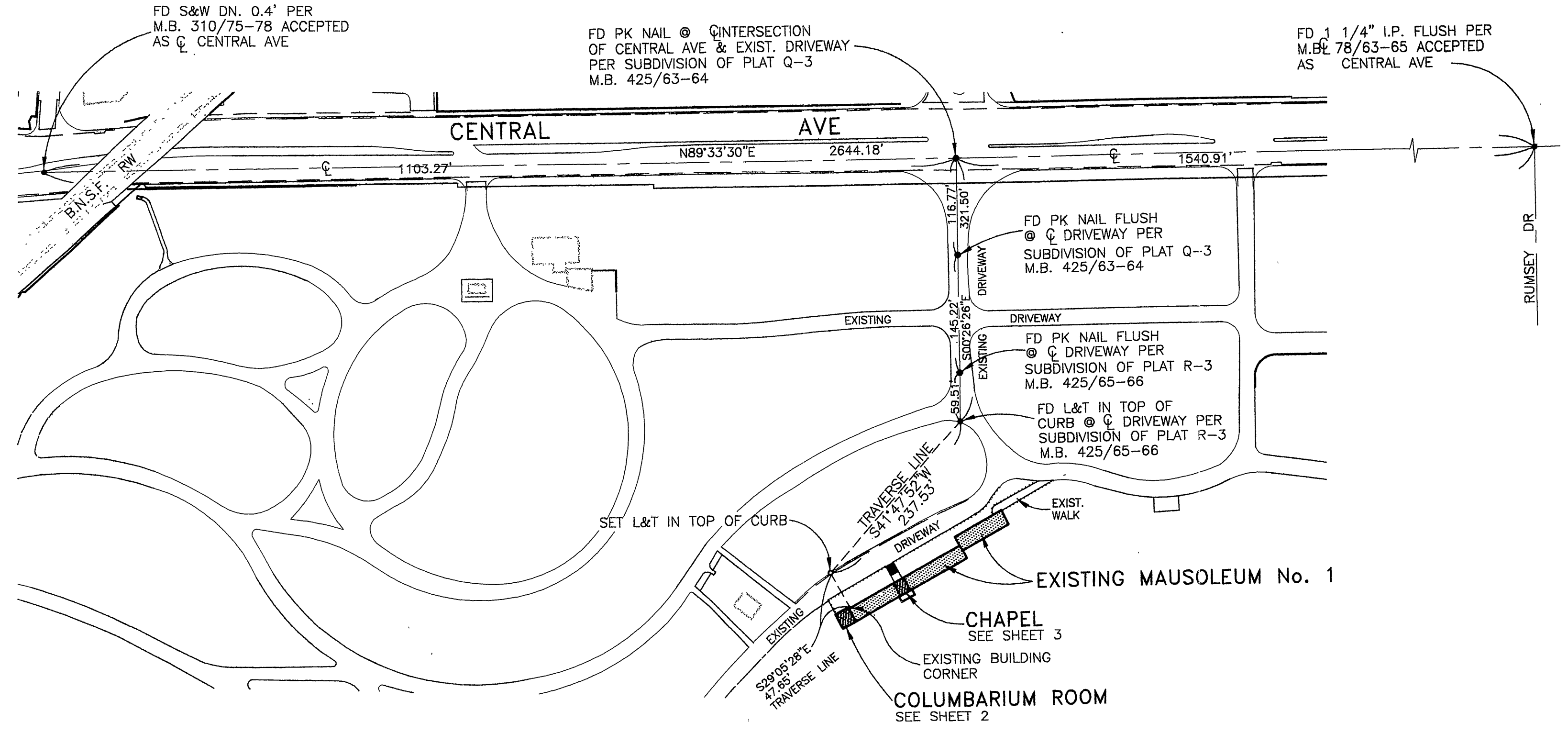

ENGINEER'S CERTIFICATE

I HEREBY STATE THAT I AM A REGISTERED CIVIL ENGINEER OF THE STATE OF CALIFORNIA AND THAT THIS MAP CONSISTING OF THREE (3) SHEETS CORRECTLY REPRESENTS A FIELD SURVEY MADE UNDER MY SUPERVISION DURING AUGUST, 2007, AND THAT ALL MONUMENTS SHOWN HEREON ACTUALLY EXIST AND THEIR POSITIONS ARE CORRECTLY SHOWN

John A. Friedrich 2-07-08
JOHN A. FRIEDRICH, RCE 27861

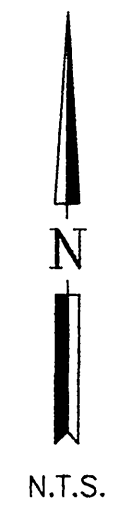

M.B. 428 / 73

M.B. 428 / 73

IN THE CITY OF RIVERSIDE
OLIVEWOOD MEMORIAL PARK
MAPPING OF NICHE IN THE COLUMBARIUM ROOM
AND CHAPEL OF THE EXISTING MAUSOLEUM No. 1

LOCATED IN THE SOUTHWEST 1/4 OF SECTION 35,
T.2S, R.5W, S.B.B.&M. IN THE COUNTY OF RIVERSIDE, STATE OF CALIFORNIA
GFB-FRIEDRICH & ASSOC., INC. JANUARY, 2008

NICHE SCHEDULE

TYPE	INTERIOR SIZE	NO. OF UNITS
A	9 1/4" X 9"	18
B	9 3/8" X 9"	12
C	9 1/2" X 9"	10
D	10 5/8" X 12 7/16"	8
E	11 7/8" X 12 7/16"	16
F	13 7/8" X 12 7/16"	24
G	19 1/4" X 24 7/8"	3
		91 TOTAL

ALL NICHE ARE 11 7/8" INSIDE DEPTH

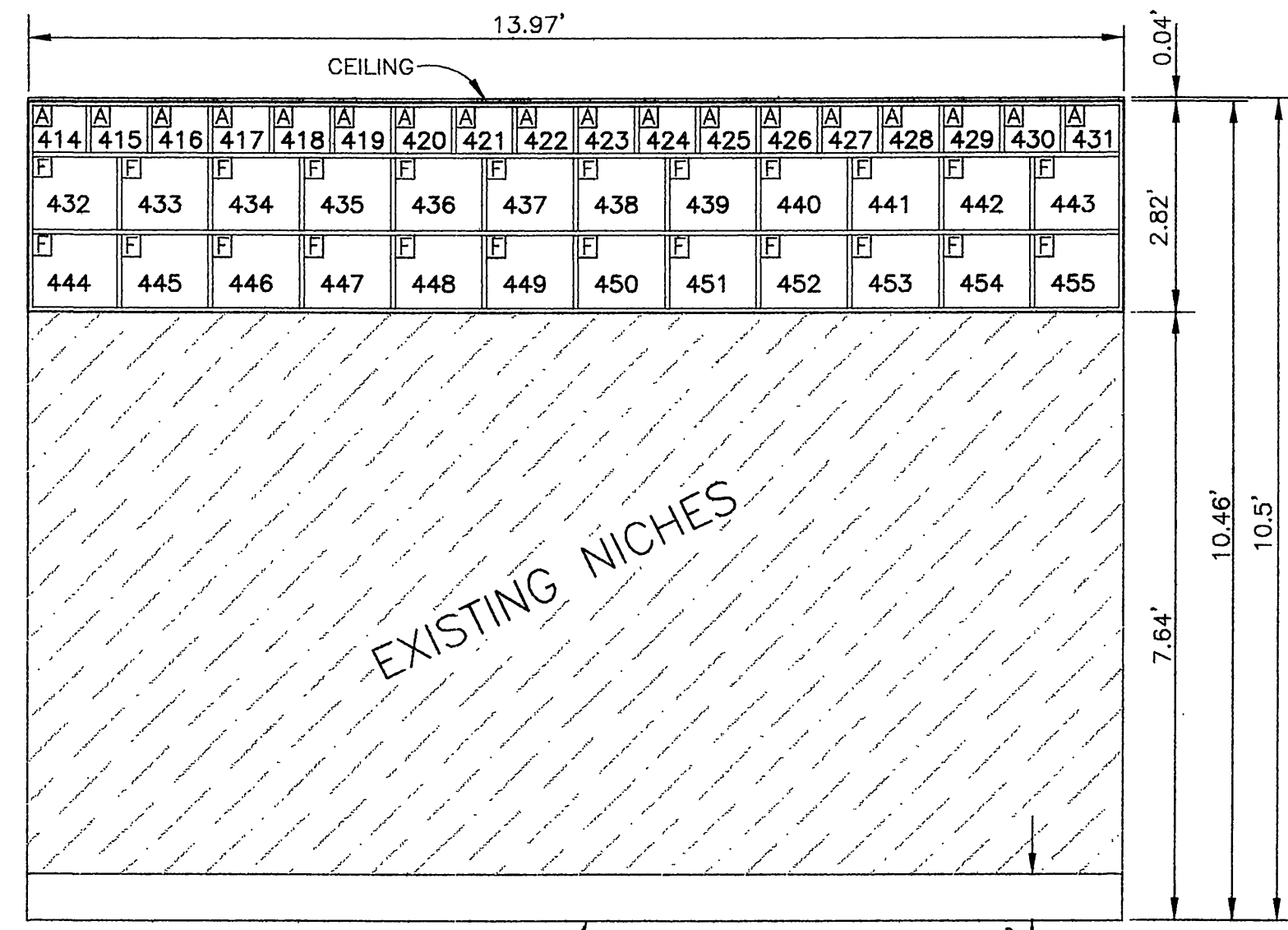
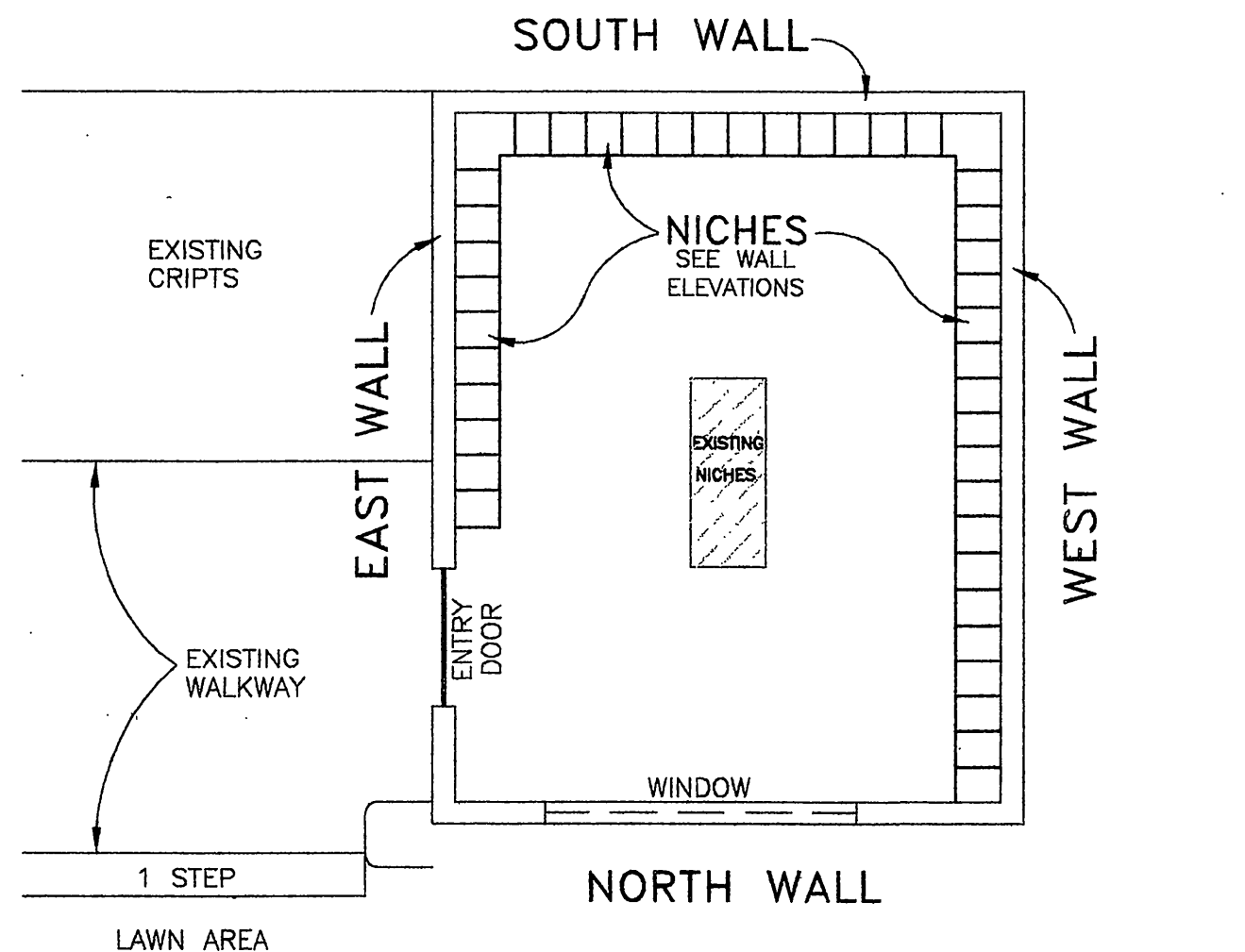
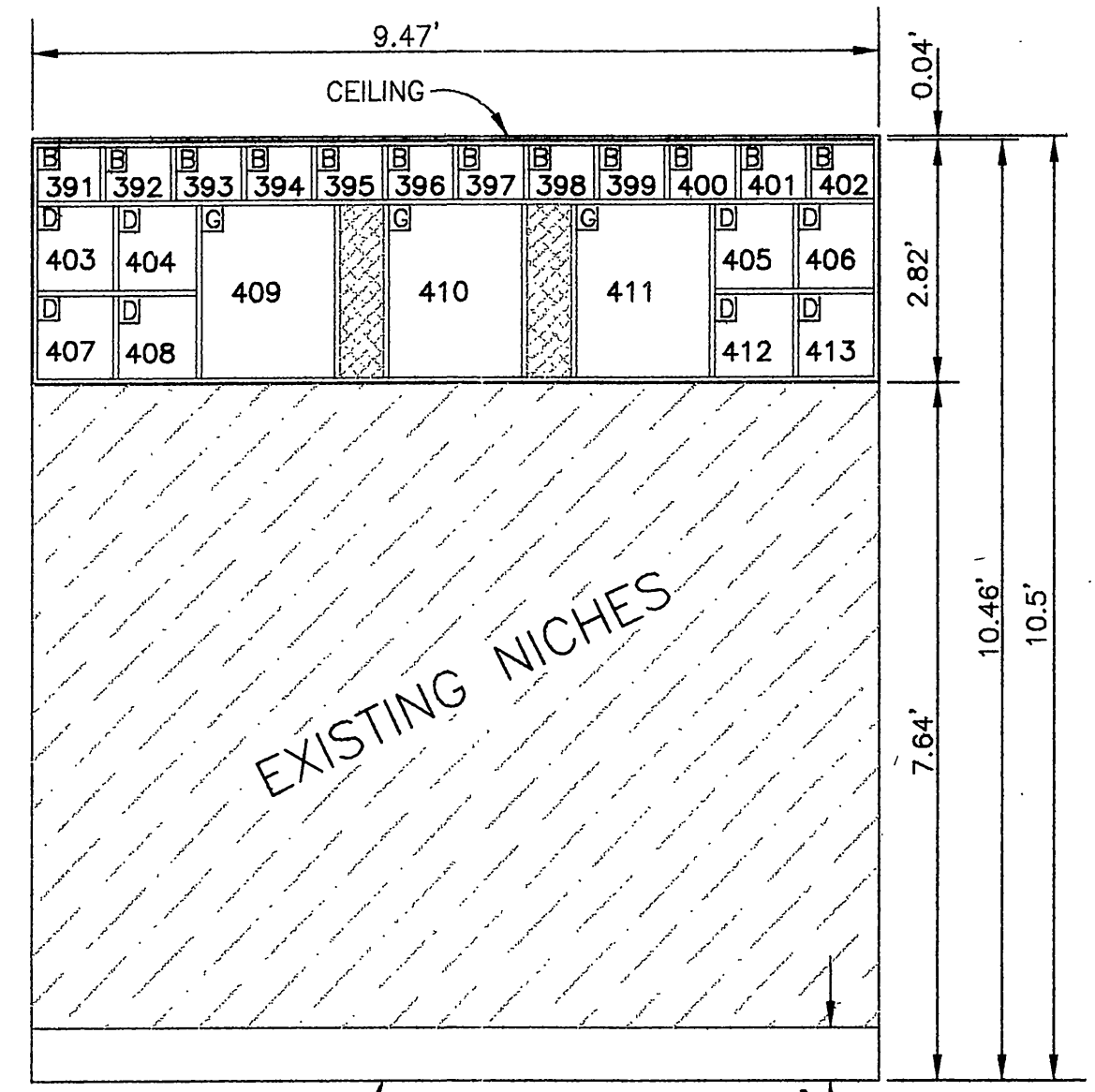
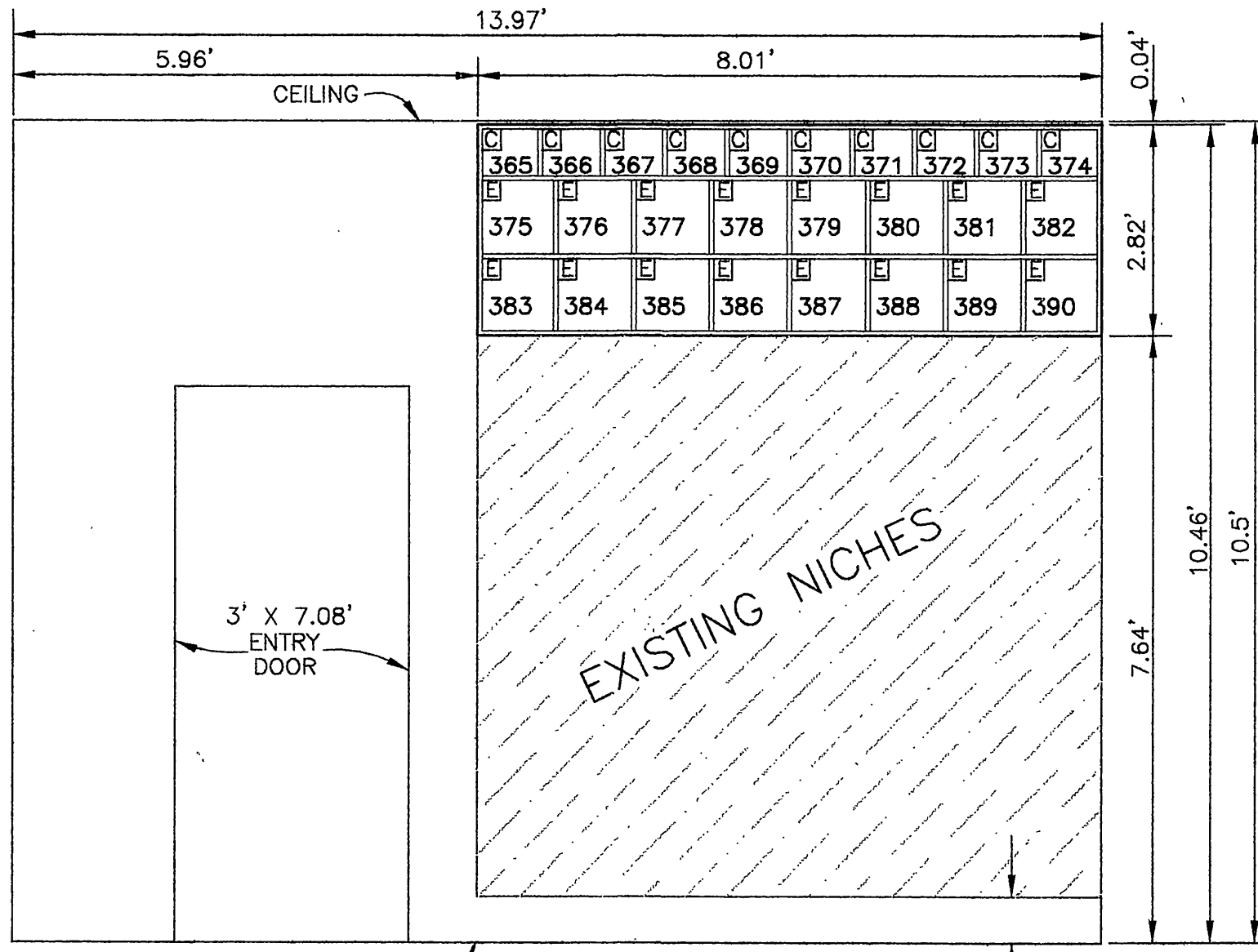
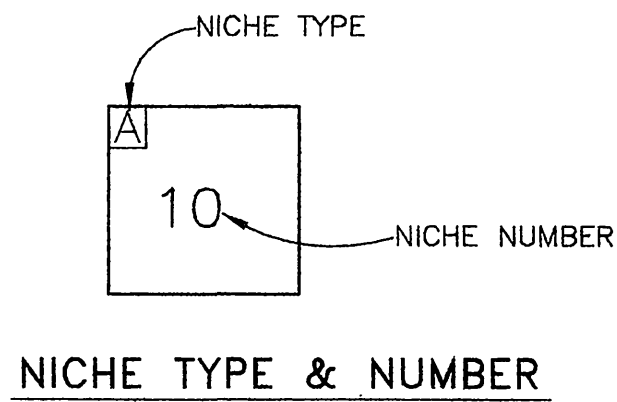

M.B. 428 / 74

M.B. 428 / 74

IN THE CITY OF RIVERSIDE
OLIVEWOOD MEMORIAL PARK

MAPPING OF NICHE IN THE COLUMBARIUM ROOM
AND CHAPEL OF THE EXISTING MAUSOLEUM No. 1

LOCATED IN THE SOUTHWEST 1/4 OF SECTION 35,
T.2S, R.5W, S.B.B.&M. IN THE COUNTY OF RIVERSIDE, STATE OF CALIFORNIA

GFB-FRIEDRICH & ASSOC., INC.

JANUARY, 2008

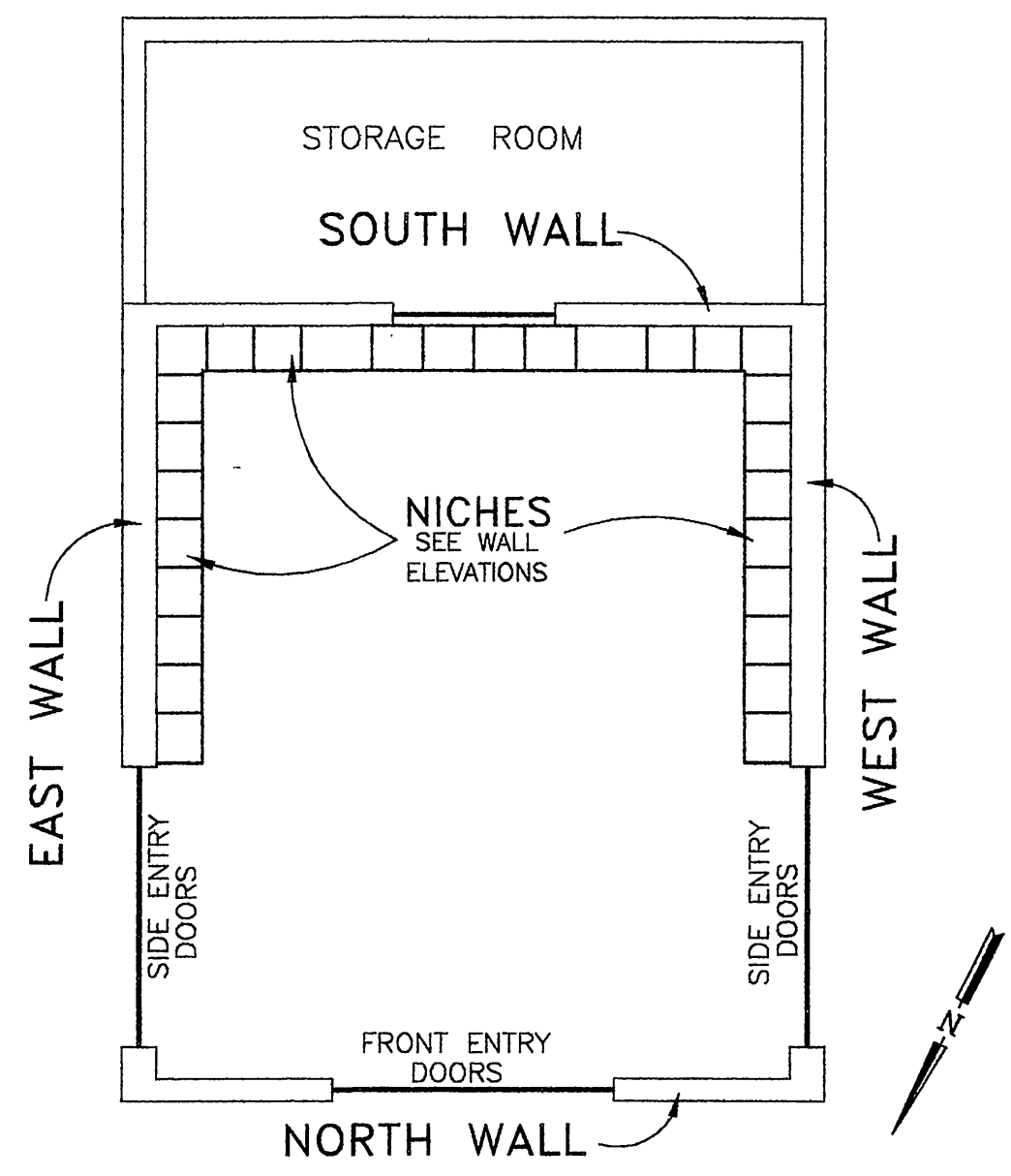

CHAPEL FLOOR PLAN
SCALE: 1"=4'

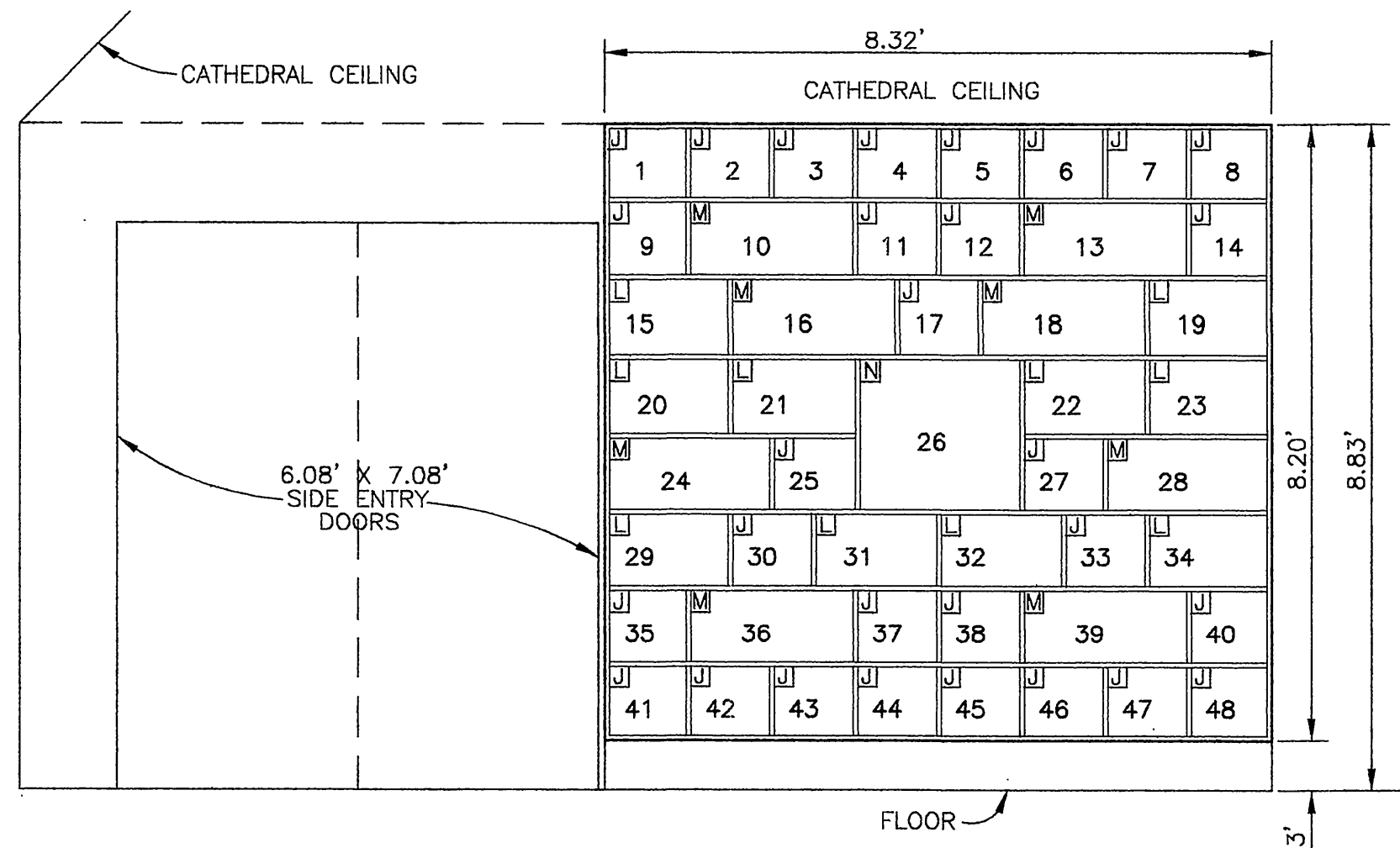

EAST WALL ELEVATION
SCALE: 1"=2'

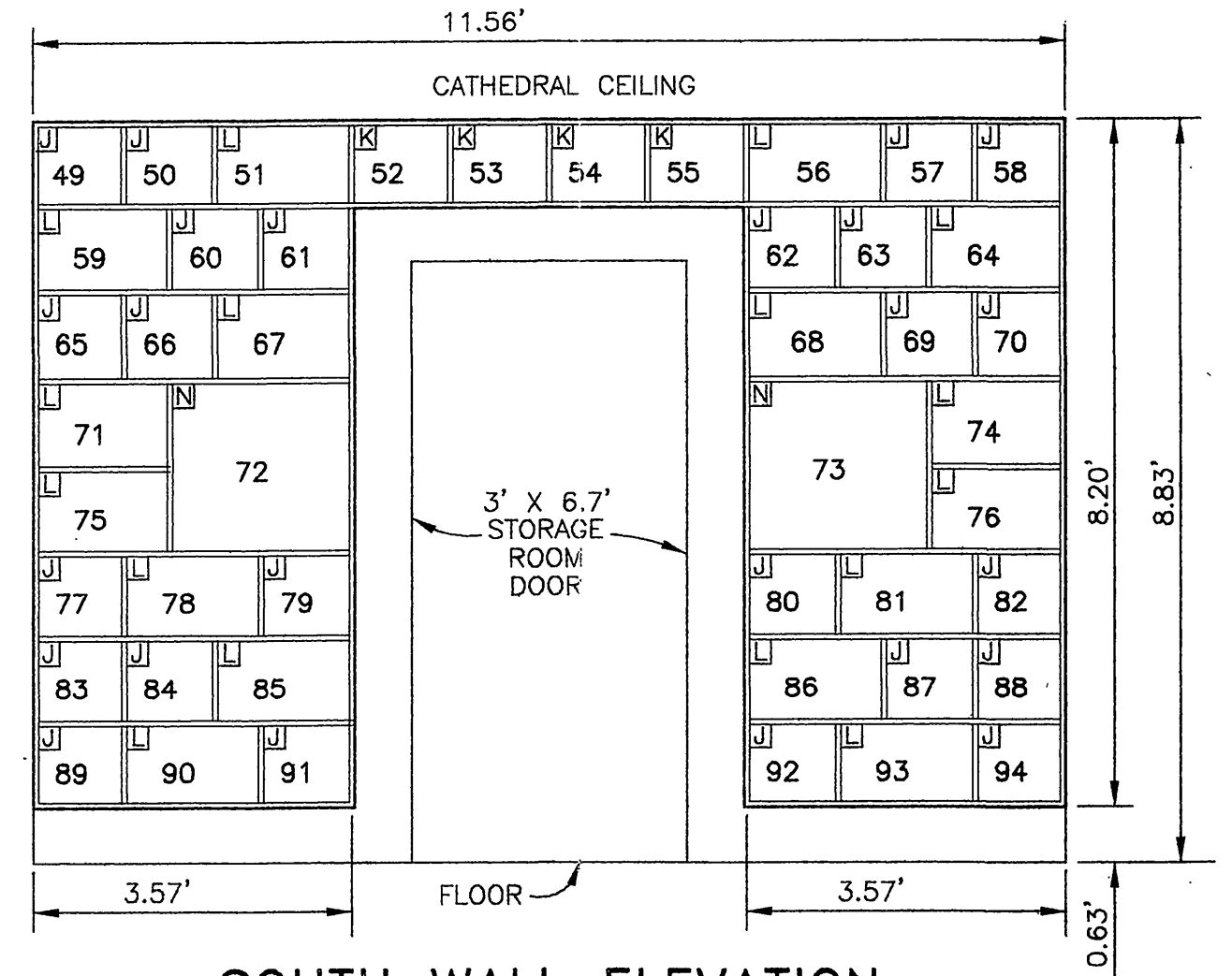

SOUTH WALL ELEVATION
SCALE: 1"=2'

NICHE SCHEDULE

TYPE	INTERIOR SIZE	NO. OF UNITS
J	12 1/4" X 12"	82
K	12 5/8" X 12"	4
L	18 3/8" X 12"	36
M	24 1/2" X 12"	16
N	24 1/2" X 24"	4

142 TOTAL
ALL NICHE ARE 11 7/8" INSIDE DEPTH

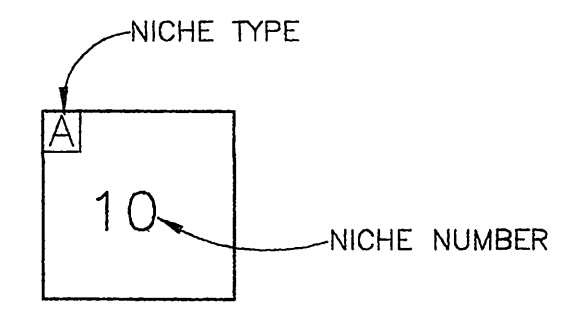

NICHE TYPE & NUMBER

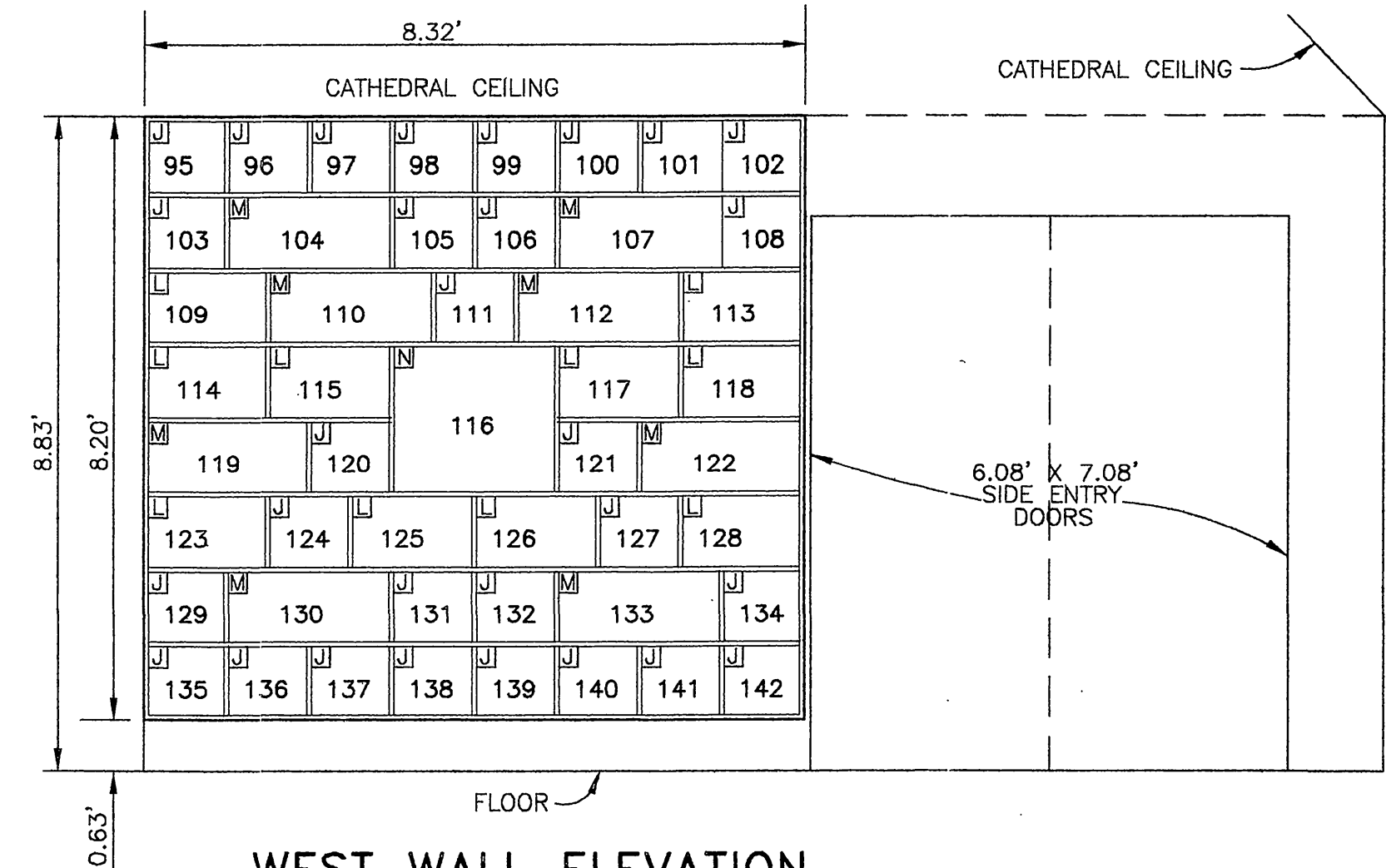

WEST WALL ELEVATION
SCALE: 1"=2'