

City 433 59

DECLARATION OF DEDICATION OF PROPERTY TO CEMETERY PURPOSES

STEPHEN D. CUNNISON, ROBERT L. BROWN, AND A.H. PRAY AS TRUSTEES OF OLIVEWOOD MEMORIAL PARK, HEREBY CERTIFY AND DECLARE THAT THE REAL PROPERTY SHOWN IN THE WITHIN MAP IS HEREBY DEDICATED EXCLUSIVELY TO CEMETERY PURPOSES...

THE RIGHT AND PRIVILEGE AT ANY TIME AND FROM TIME TO TIME TO RESURVEY, ENLARGE, DIMINISH, PLAT AND/OR REPLAT, ALTER IN SHAPE OR SIZE, OR OTHERWISE CHANGE ANY SUBDIVISION OR PART OR PORTION THEREOF...

DATED THIS 20 TH. DAY OF May, 2010

Signatures of Stephen D. Cunnison, Robert L. Brown, and A.H. Pray, Trustees of Olivewood Memorial Park.

OF OLIVEWOOD MEMORIAL PARK

CALIFORNIA ALL-PURPOSE ACKNOWLEDGMENT

STATE OF CALIFORNIA } COUNTY OF RIVERSIDE } S.S. ON May 20, 2010 BEFORE ME, SANDRA L. ROSS, NOTARY PUBLIC, PERSONALLY APPEARED STEPHEN D. CUNNISON, ROBERT L. BROWN AND A.H. PRAY TRUSTEES...

I CERTIFY UNDER PENALTY OF PERJURY UNDER THE LAWS OF THE STATE OF CALIFORNIA THAT THE FOREGOING PARAGRAPH IS TRUE AND CORRECT. WITNESS MY HAND SIGNATURE Sandra L. Ross SANDRA L. ROSS MY PRINCIPAL PLACE OF BUSINESS IS IN RIVERSIDE COUNTY MY COMMISSION EXPIRES: DEC. 29, 2013

IN THE CITY OF RIVERSIDE OLIVEWOOD MEMORIAL PARK SUBDIVISION OF BLOCK S-2 AND PLAZA NICHE WALL

BEING A SUBDIVISION OF A PORTION OF THE SOUTHWEST 1/4 OF SECTION 35, T.2S, R.5W, S.B.B.&M. IN THE COUNTY OF RIVERSIDE, STATE OF CALIFORNIA GFB-FRIEDRICH & ASSOC., INC. MAY, 2010

RECORDER'S STATEMENT

RECORDED THIS 2th DAY OF June, 2010 AT 8:41 AM IN BOOK 433 OF TRACT MAPS, AT PAGES 59-61 AT THE REQUEST OF OLIVEWOOD MEMORIAL PARK NO. 2010-0253999 FEE \$14.00 LARRY W. WARD, ASSESSOR - COUNTY CLERK - RECORDER BY: Sophia Gomez, DEPUTY

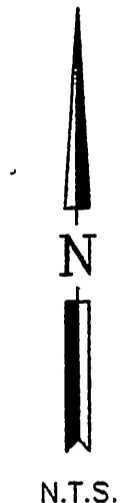
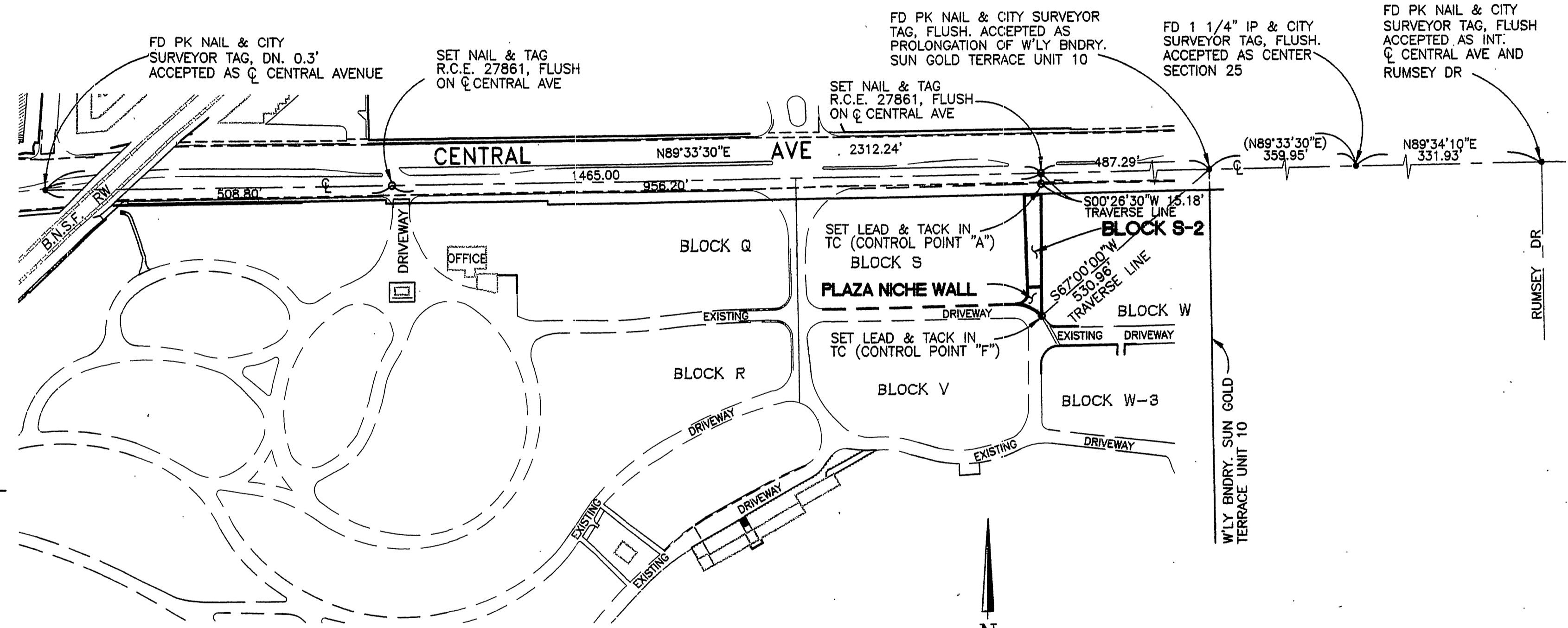

ENGINEER'S NOTES

BASIS OF BEARINGS IS THE CENTERLINE OF CENTRAL AVENUE BEING N89°33'30"E AS SAME IS SHOWN ON MAP OF SUBDIVISION OF BLOCK W2, FILED IN BOOK 51, PAGE 99 OF MAPS, RECORDS OF RIVERSIDE COUNTY, CALIFORNIA () INDICATES BEARING & DISTANCE PER MB. 51/99 • INDICATES FOUND MONUMENT O INDICATES SET MONUMENT AS SHOWN THIS SUBDIVISION COMPRISES 2884 SQUARE FEET

LEGEND

TC - TOP OF CURB

ENGINEER'S CERTIFICATE

I HEREBY STATE THAT I AM A REGISTERED CIVIL ENGINEER OF THE STATE OF CALIFORNIA AND THAT THIS MAP CONSISTING OF THREE (3) SHEETS CORRECTLY REPRESENTS A FIELD SURVEY MADE UNDER MY SUPERVISION DURING NOVEMBER, 2009, AND THAT ALL MONUMENTS SHOWN HEREON ACTUALLY EXIST AND THEIR POSITIONS ARE CORRECTLY SHOWN

Signature of John A. Friedrich, dated 5-13-2010, JOHN A. FRIEDRICH, RCE 27861



M.B. 433 / 59

M.B. 433 / 59

433
60

IN THE CITY OF RIVERSIDE
OLIVEWOOD MEMORIAL PARK
 SUBDIVISION OF BLOCK S-2
 AND PLAZA NICHE WALL

BEING A SUBDIVISION OF A PORTION OF THE SOUTHWEST 1/4 OF SECTION 35,
 T.2S, R.5W, S.B.B.&M. IN THE COUNTY OF RIVERSIDE, STATE OF CALIFORNIA
 GFB-FRIEDRICH & ASSOC., INC. MAY, 2010

City

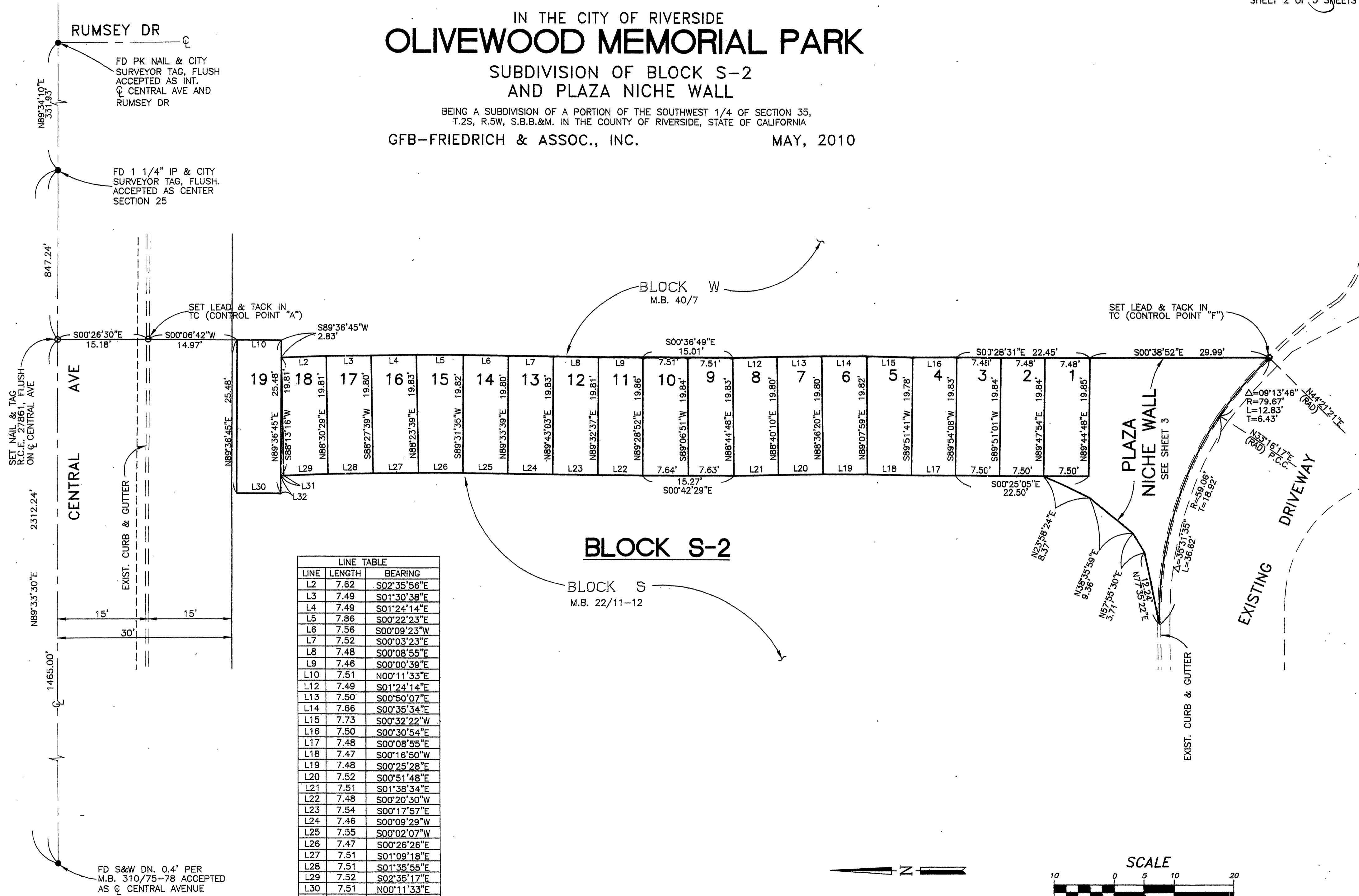

LINE	LENGTH	BEARING
L2	7.62	S02°35'56"E
L3	7.49	S01°30'38"E
L4	7.49	S01°24'14"E
L5	7.86	S00°22'23"E
L6	7.56	S00°09'23"W
L7	7.52	S00°03'23"E
L8	7.48	S00°08'55"E
L9	7.46	S00°00'39"E
L10	7.51	N00°11'33"E
L12	7.49	S01°24'14"E
L13	7.50	S00°50'07"E
L14	7.66	S00°35'34"E
L15	7.73	S00°32'22"W
L16	7.50	S00°30'54"E
L17	7.48	S00°08'55"E
L18	7.47	S00°16'50"W
L19	7.48	S00°25'28"E
L20	7.52	S00°51'48"E
L21	7.51	S01°38'34"E
L22	7.48	S00°20'30"W
L23	7.54	S00°17'57"E
L24	7.46	S00°09'29"W
L25	7.55	S00°02'07"W
L26	7.47	S00°26'26"E
L27	7.51	S01°09'18"E
L28	7.51	S01°35'55"E
L29	7.52	S02°35'17"E
L30	7.51	N00°11'33"E
L31	0.48	S02°35'17"E
L32	2.84	S89°36'45"W

M.B. 433 / 60

M.B. 433 / 60

IN THE CITY OF RIVERSIDE
OLIVEWOOD MEMORIAL PARK
 SUBDIVISION OF BLOCK S-2
 AND PLAZA NICHE WALL

BEING A SUBDIVISION OF A PORTION OF THE SOUTHWEST 1/4 OF SECTION 35,
 T.2S, R.5W, S.B.B.&M. IN THE COUNTY OF RIVERSIDE, STATE OF CALIFORNIA

GFB-FRIEDRICH & ASSOC., INC.

MAY, 2010

NICHE WALL BASE DIMENSIONS

LINE	LENGTH	BEARING
L33	2.88	N89°12'13"E
L34	0.25	S00°47'47"E
L35	10.28	N89°12'13"E
L36	0.25	N00°47'47"W
L37	2.88	N89°12'13"E
L38	3.17	S00°47'47"E
L39	2.88	S89°12'13"W
L40	0.25	N00°47'47"W
L41	10.28	S89°12'13"W
L42	0.25	S00°47'47"E
L43	2.88	S89°12'13"W
L44	3.17	N00°47'47"W

NICHE WALL

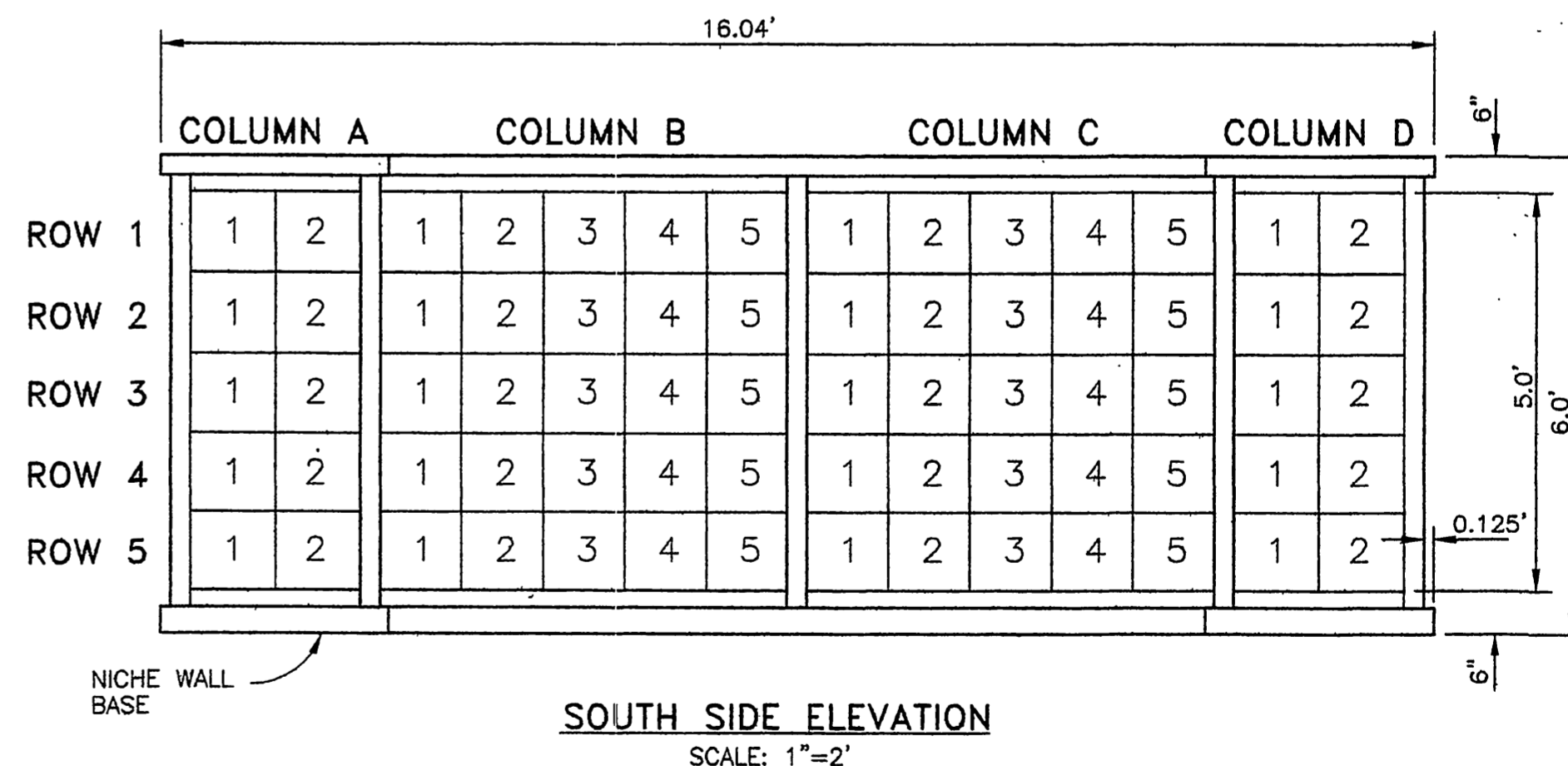
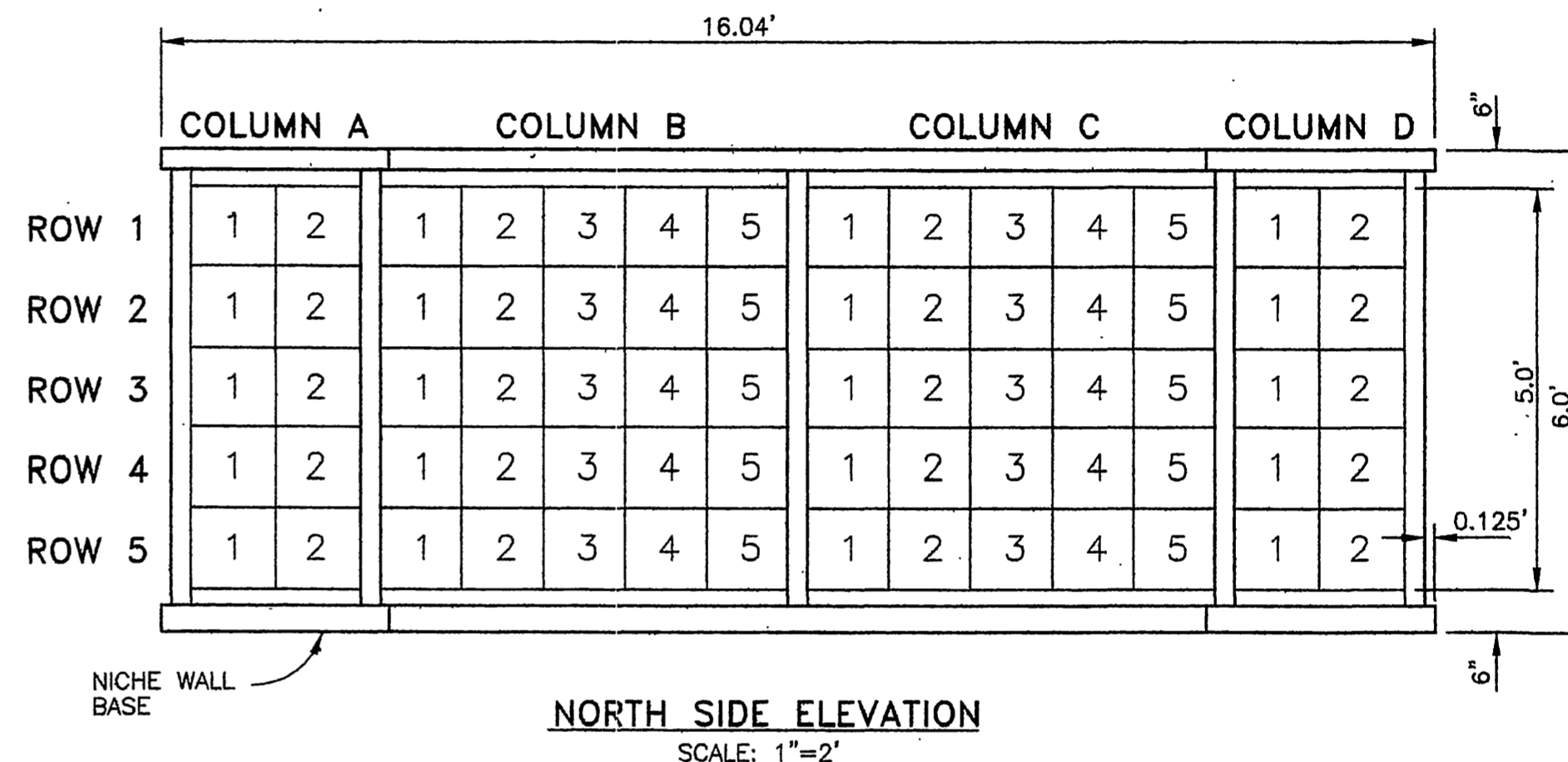

NICHE WALL SCHEDULE

	INTERIOR SIZE	INSIDE DEPTH	OPENING SIZE	NUMBER OF UNITS
NORTH SIDE ROWS 1-5 COLUMNS A,B,C,D,	11 7/8" X 11 7/8"	11 5/8"	10 1/2" X 10 1/2"	70
SOUTH SIDE ROWS 1-5 COLUMNS A,B,C,D,	11 7/8" X 11 7/8"	11 5/8"	10 1/2" X 10 1/2"	70

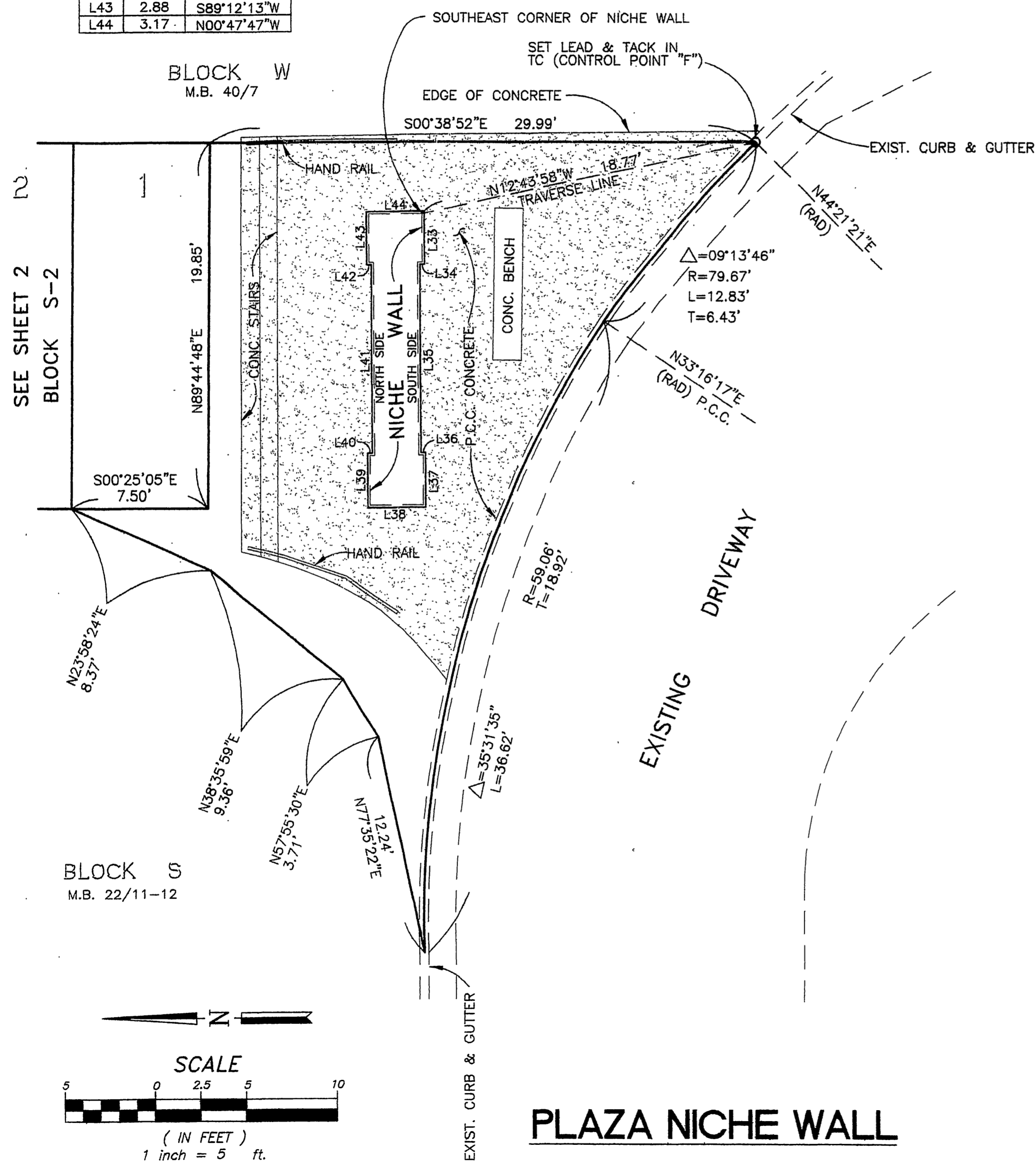

SEE SHEET 2
BLOCK S-2

BLOCK W
M.B. 40/7

BLOCK S
M.B. 22/11-12

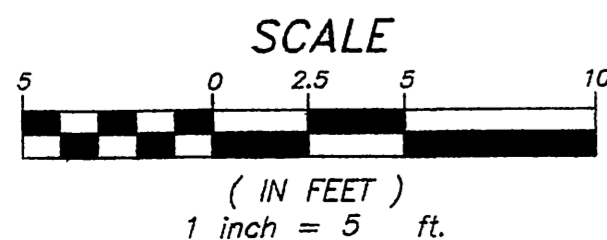
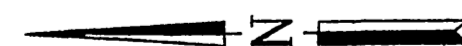

M.B. 433 / 61

M.B. 433 / 61