

SIGNING AND STRIPING PLANS

IN THE CITY OF RIVERSIDE, CALIFORNIA
CROSS STREET AND ARIZONA AVENUE

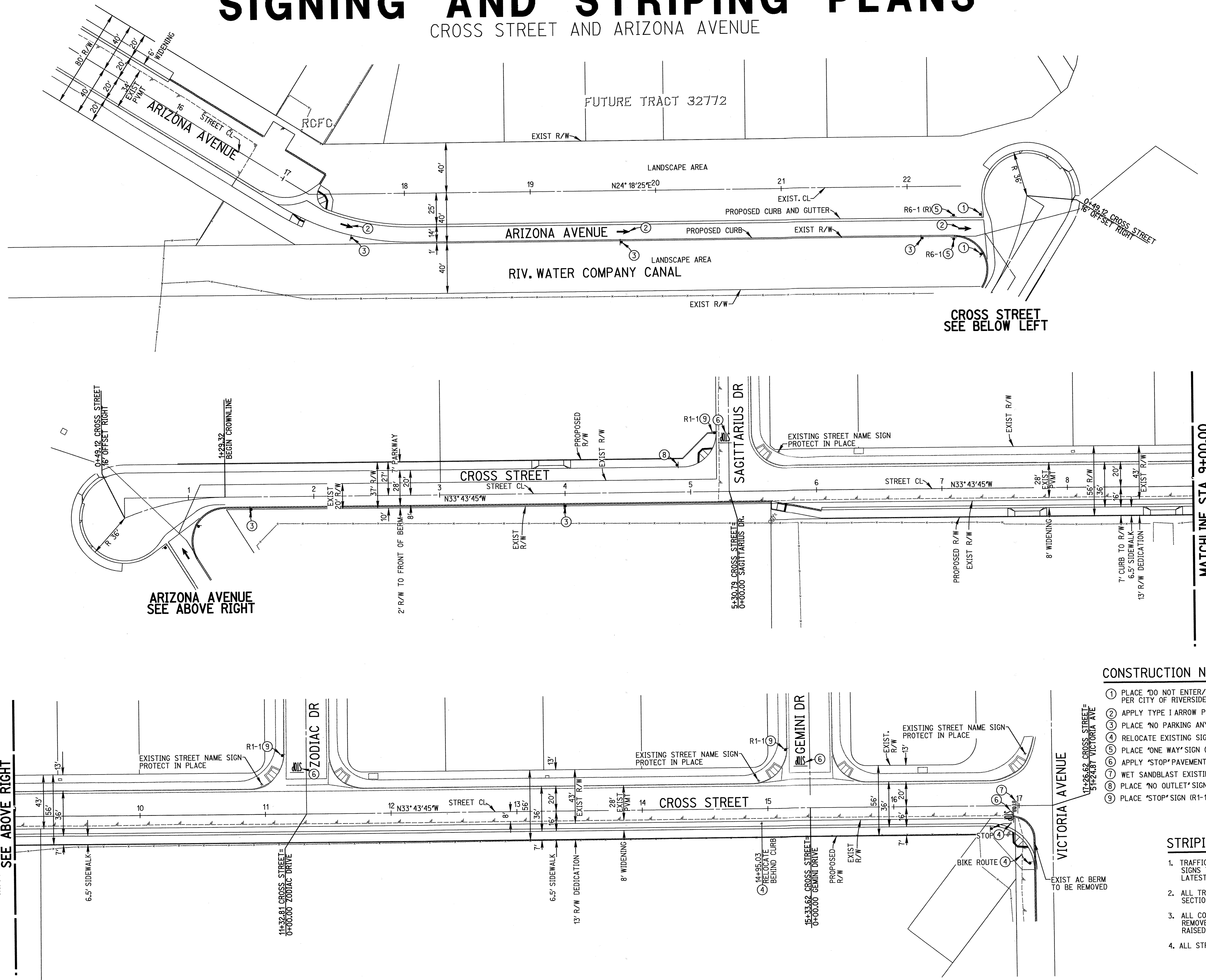

- ### CONSTRUCTION NOTES
- 1 PLACE "DO NOT ENTER/WRONG WAY" SIGN (R5-1/R5-1A) PER CA-MUTCD AND PER CITY OF RIVERSIDE STD DWG 666
 - 2 APPLY TYPE I ARROW PER CALTRANS STD PLAN A24A
 - 3 PLACE "NO PARKING ANY TIME" SIGN (R26) PER CA-MUTCD AND PER CITY OF RIV STD DWG 666
 - 4 RELOCATE EXISTING SIGN PER CITY OF RIVERSIDE STD DWG 662A
 - 5 PLACE "ONE WAY" SIGN (R6-1) PER CA-MUTCD AND PER CITY OF RIVERSIDE STD DWG 666
 - 6 APPLY "STOP" PAVEMENT MARKING AND LIMIT LINE PER CALTRANS STD PLAN A24D/A24E
 - 7 WET SANDBLAST EXISTING STRIPING
 - 8 PLACE "NO OUTLET" SIGN (W14-2) PER CA-MUTCD AND PER CITY OF RIVERSIDE STD DWG 666
 - 9 PLACE "STOP" SIGN (R1-1) PER CA-MUTCD AND PER CITY OF RIVERSIDE STD DWG 666

- ### STRIPING NOTES
1. TRAFFIC STRIPES, PAVEMENT MARKINGS, RAISED PAVEMENT MARKERS AND SIGNS TO BE INSTALLED PER THE CALTRANS STANDARD PLANS AND CA-MUTCD, LATEST EDITION.
 2. ALL TRAFFIC STRIPES AND PAVEMENT MARKINGS TO BE APPLIED PER SECTION 84 OF THE CALTRANS STANDARD SPECIFICATIONS, LATEST EDITION.
 3. ALL CONFLICTING STRIPING AND PAVEMENT MARKINGS SHALL BE REMOVED BY SANDBLASTING OR GRINDING. CONFLICTING SIGNS AND RAISED PAVEMENT MARKERS SHALL BE REMOVED.
 4. ALL STRIPING AND PAVEMENT MARKINGS SHALL BE THERMOPLASTIC.

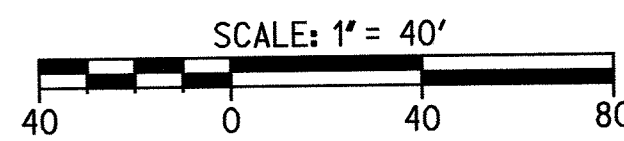

DIG ALERT

CALL BEFORE YOU DIG!

1-800-227-2600
UNDERGROUND SERVICE ALERT
Call at least 2 working days prior to excavating.

REGISTERED PROFESSIONAL ENGINEER

MARTIN L. ANDERSON
No. 51313
Exp. 6-30-10
CIVIL
STATE OF CALIFORNIA

PREPARED UNDER THE DIRECTION OF

MARTIN L. ANDERSON
REGISTERED CIVIL ENGINEER NO. 51313
EXPIRATION DATE 6-30-10

DATE: JULY 2008

RICK
ENGINEERING COMPANY

1223 UNIVERSITY AVENUE - SUITE 240
RIVERSIDE, CA 92507
951.782.0707
(FAX) 951.782.0723

CITY BUSINESS TAX CERTIFICATE NO. 35225 EXP. DATE 7/20/09

CITY OF RIVERSIDE
PUBLIC WORKS DEPARTMENT

| | | |
|--------------------|----|------|
| APPROVED BY | BY | DATE |
| PRINCIPAL ENGINEER | | |
| PARK DEPARTMENT | | |
| TRAFFIC DIVISION | | |
| PLANNING DEPT. | | |
| S.D. SERVICES | | |

CITY ENGINEER
[Signature]
1/22/08

| | |
|--|--------------------------|
| STREET PLANS | PW |
| CROSS STREET AND ARIZONA AVENUE SIGNING AND STRIPING PLANS | 591 XL-556 |
| SCALE HORIZ: 1" = 40' VERT: N/A | SHEET 1 OF 1 FILE NO. |