

KRAMERIA AVE

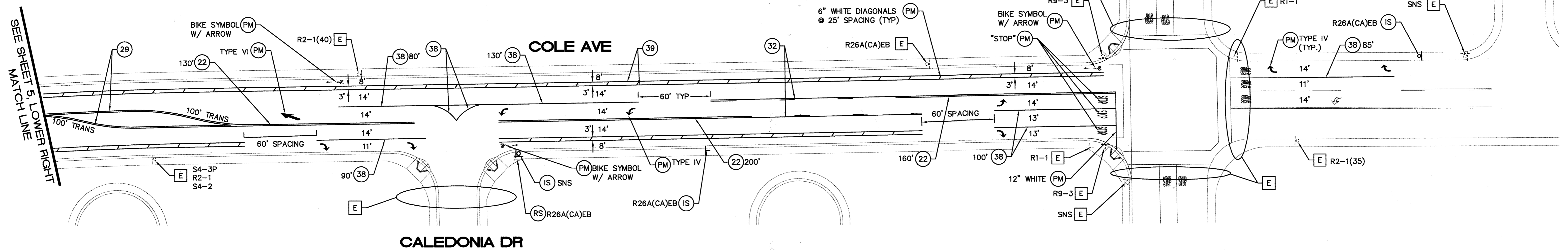

STRIPING LEGEND AND CONSTRUCTION NOTES:

- [SC] SPLICE NEW TO EXISTING CONDUCTORS.
- [E] EXISTING TO REMAIN.
- # INSTALL CALTRANS STRIPING DETAIL PER NUMBER NOTED, INCLUDING INSTALLATION OF RAISED PAVEMENT MARKERS.
- [IS] INSTALL SIGN AND POST
- [PM] INSTALL PAVEMENT MARKING OR ARROW AS NOTED.
- EXISTING SIGN (ONE POST)
- EXISTING SIGN (ON STREET LIGHT)
- EXISTING STREET NAME SIGN
- PROPOSED SIGN (ONE POST)
- PROPOSED SIGN (ON STREET LIGHT)
- PROPOSED STREET NAME SIGN
- 12' PROPOSED WIDTH

| QUANTITIES - THIS SHEET | | | |
|-------------------------|---------------------------|----------|------|
| ITEM | DESCRIPTION | QUANTITY | UNIT |
| 1 | DETAIL 22 | 490 | LF |
| 2 | DETAIL 29 | 310 | LF |
| 3 | DETAIL 32 | 325 | LF |
| 4 | DETAIL 38 | 645 | LF |
| 5 | DETAIL 39 | 2770 | LF |
| 6 | 6" SOLID WHITE | 130 | LF |
| 7 | 12" SOLID YELLOW/WHITE | 50 | LF |
| 8 | PAVEMENT LEGENDS/MARKINGS | 270 | SF |
| 9 | ROADSIDE SIGN - 1 POST | 1 | EA |
| 10 | REMOVE SIGN | 1 | EA |
| 11 | ROADSIDE SIGN - NO POST | 1 | EA |
| 12 | STREET NAME SIGN | 1 | EA |

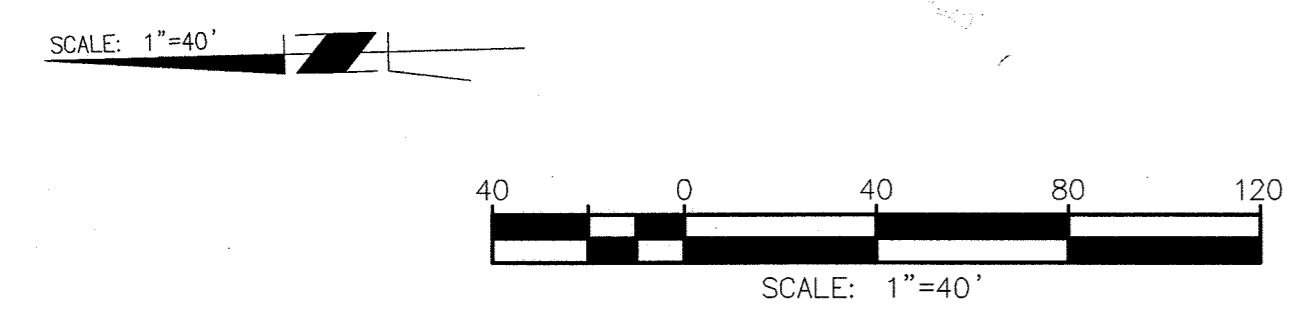
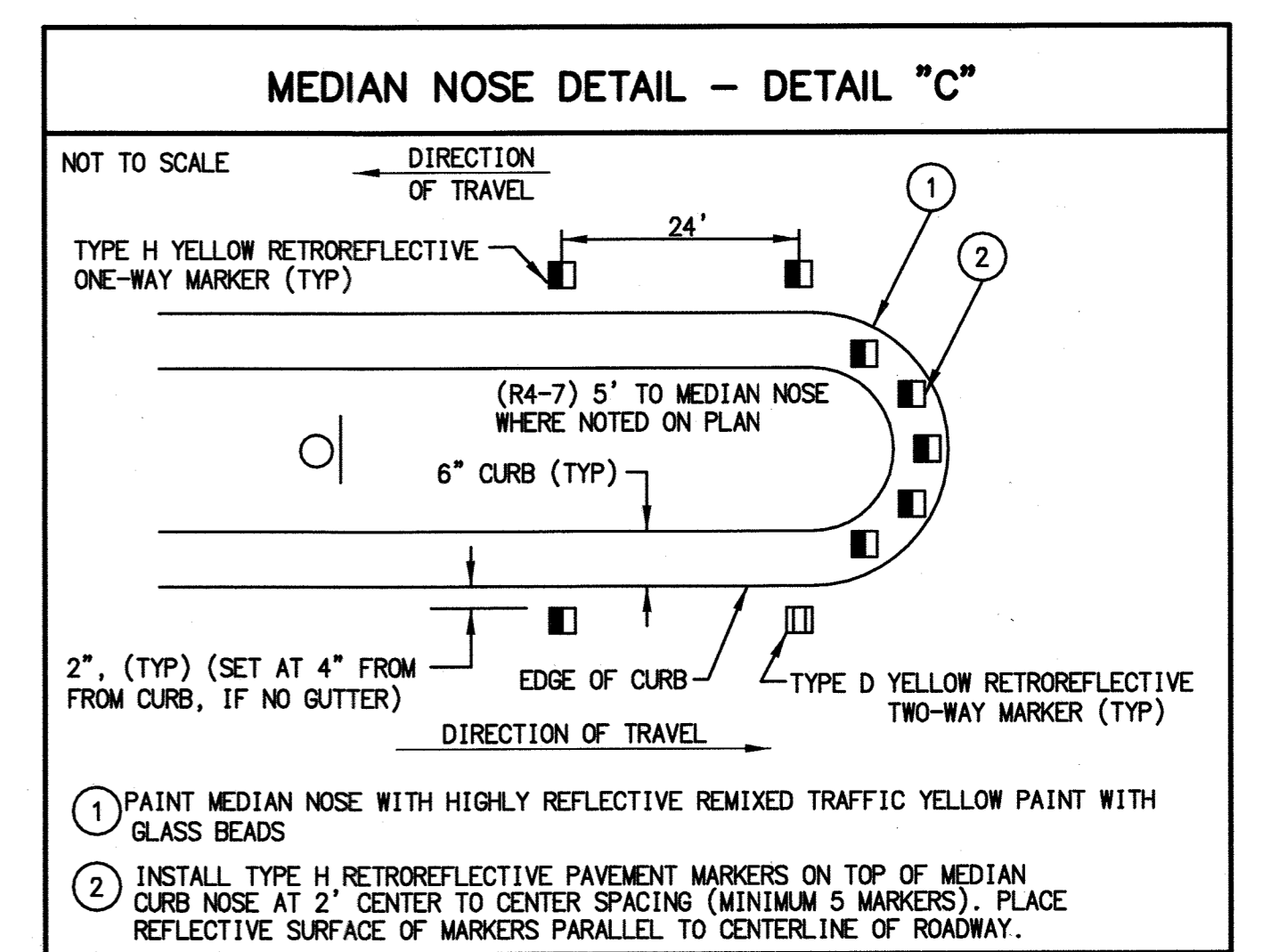
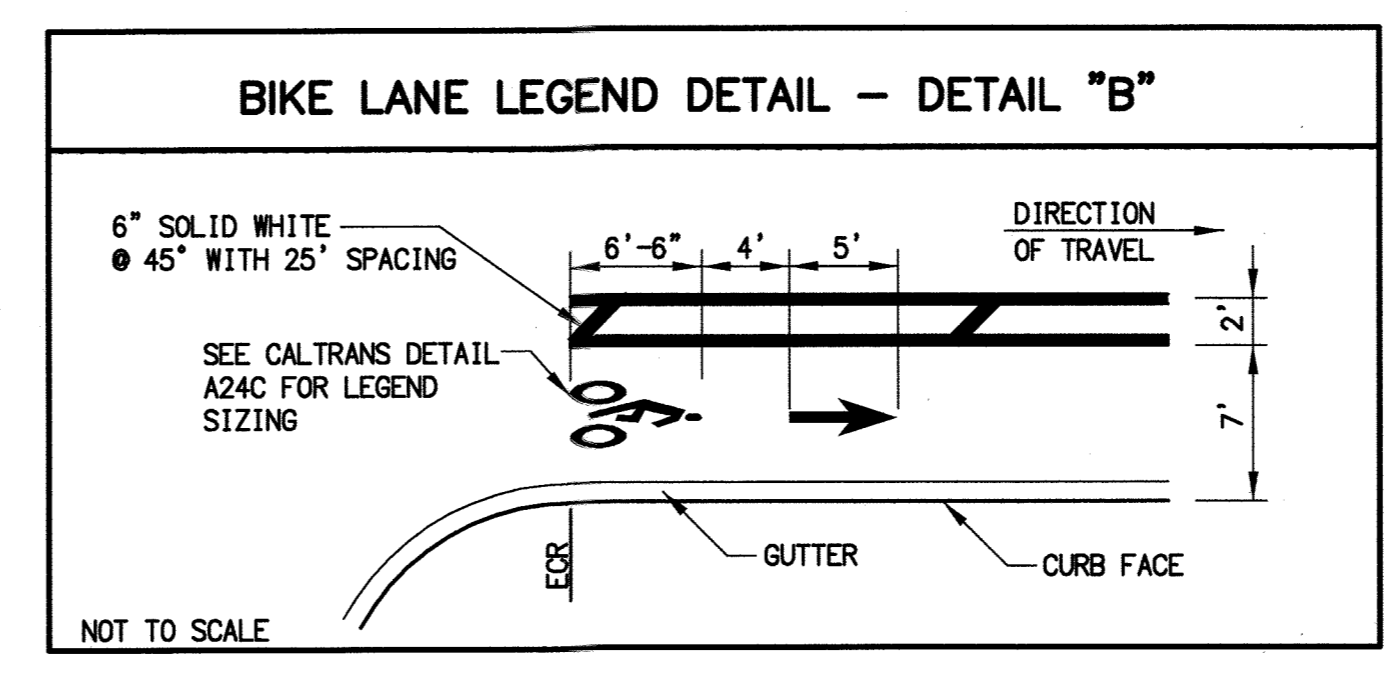
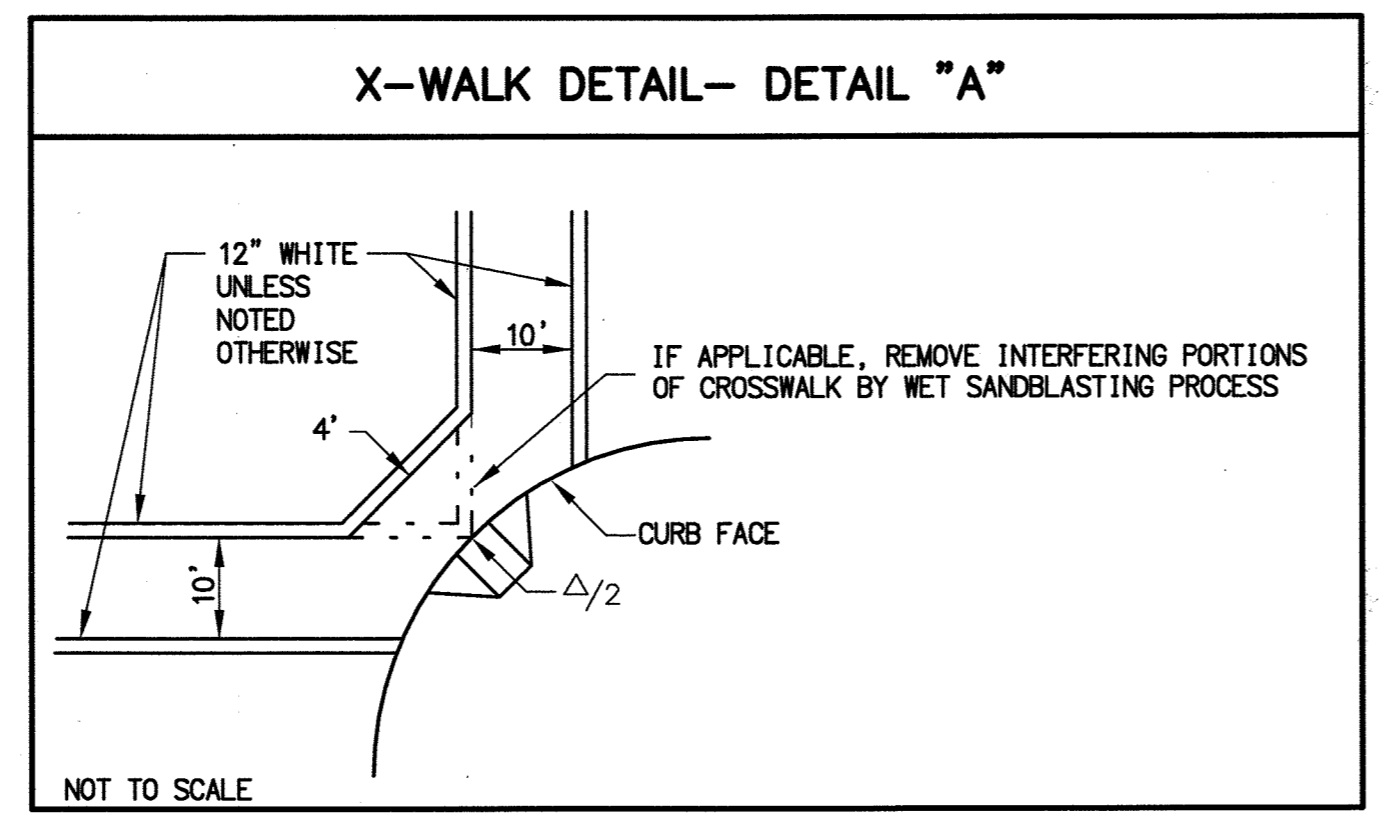
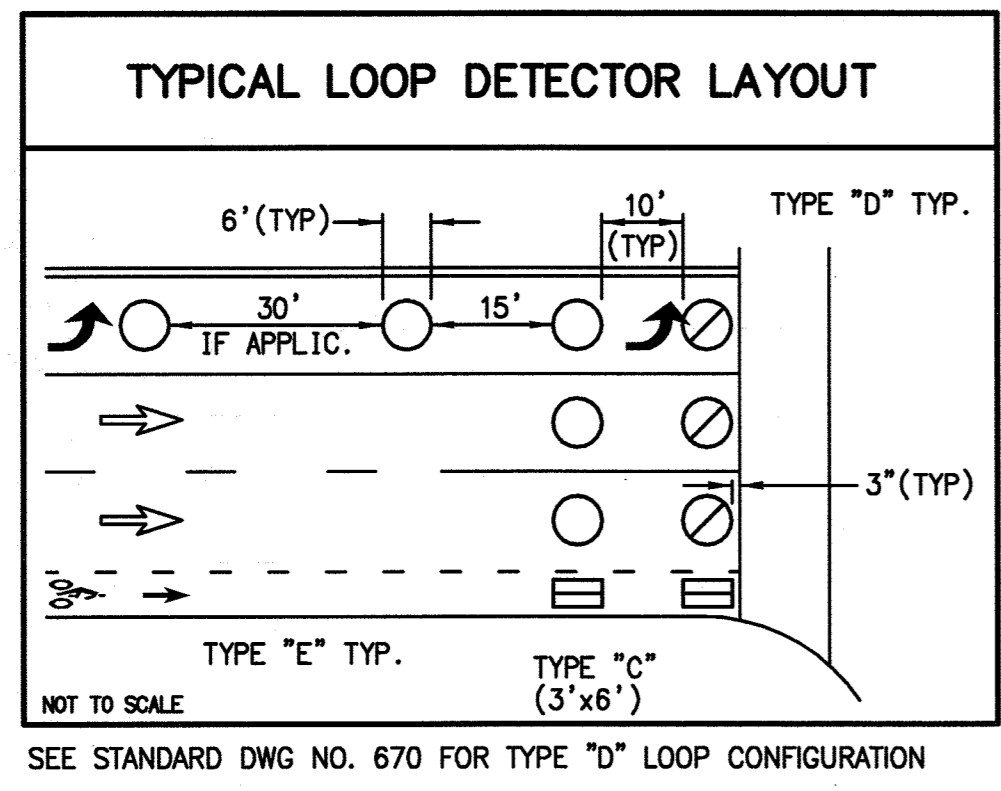

Under Ground Service Alert of Southern California
Call: TOLL FREE 1-800-227-2600
TWO WORKING DAYS BEFORE YOU DIG

ENGINEER IN RESPONSIBLE CHARGE
GILBERT M. HERNANDEZ
R.C.E. No. 69170 EXPIRES: 6-30-14
DATE: 3-14-14

MARK REVISIONS APPR. DATE
DESIGNED BY: MKS DRAWN BY: MKS CHECKED BY: GMH

CITY OF RIVERSIDE, CALIFORNIA
DEPARTMENT OF PUBLIC WORKS
APPROVED BY: [Signature] DATE: 3/17/14
TRAFFIC DIVISION: DC DATE: 3/18/14
CONSTRUCTION ADMIN. DATE: 3/20/2014

SIGNING AND STRIPING PLAN
TRAUTWEIN ROAD / COLE AVENUE
FROM ALESSANDRO BOULEVARD
TO KRAMERIA AVENUE
SCALE: 1" = 40'

XL-716
SHEET 6 OF 6
FILE NAME: XL716.DWG