

MATCH LINE C - SEE SHEET O3

MATCH LINE B - SEE ABOVE RIGHT

MATCH LINE B - SEE BELOW LEFT

MATCH LINE D - SEE SHEET O3

SIGNING AND STRIPING GENERAL NOTES:

- SIGNING AND STRIPING INSTALLATIONS SHALL CONFORM TO THE 2014 CALIFORNIA MANUAL ON UNIFORM TRAFFIC CONTROL DEVICES (CA MUTCD), THE STATE OF CALIFORNIA DEPARTMENT OF TRANSPORTATION (CALTRANS) STANDARD PLANS AND SPECIFICATIONS DATED 2010, AND ALL ADDENDUMS THERETO, AND THE CITY OF RIVERSIDE DEPARTMENT STANDARD DRAWINGS, CURRENT EDITION.
- ALL STRIPING, MARKINGS, AND LEGENDS SHALL BE REFLECTORIZED THERMOPLASTIC UNLESS OTHERWISE NOTED. THE CONTRACTOR SHALL PROVIDE AND INSTALL RAISED PAVEMENT MARKERS FOR ALL STRIPING, STRIPING, MARKINGS AND LEGENDS SHALL CONFORM TO THE LATEST CALTRANS STANDARD PLANS A20A THRU A20D AND A24A THRU A24E.
- PRIOR TO FINAL ACCEPTANCE OF STREET IMPROVEMENTS, ALL PAVEMENT STRIPING AND STENCILING WITHIN THE PERIMETER OF THE CONSTRUCTION AREA SHALL BE RESTORED TO LIKE NEW CONDITION, IN A MANNER MEETING THE APPROVAL OF THE CITY OF RIVERSIDE.
- THE CONTRACTOR SHALL RE-STRIPE EXISTING STRIPING AND CURB MARKINGS OBLITERATED BY NEW CONSTRUCTION, WHETHER OR NOT SHOWN ON THE PLANS FOR REPLACEMENT, AT NO COST TO THE CITY.
- AT LOCATIONS WHERE EXISTING PAINTED CURB IS TO BE RECONSTRUCTED, THE CONTRACTOR SHALL PAINT THE NEW CURB AS SHOWN ON THE PLANS WITHIN 10 WORKING DAYS OF CURB CONSTRUCTION OR AS DIRECTED BY ENGINEER. THE PAINT SHALL BE WATER-BASED WITH 2-YEAR GUARANTEE AGAINST COLOR FADING. PRIOR TO THE START OF CONSTRUCTION, THE CONTRACTOR SHALL SUBMIT TO THE CITY WRITTEN PROOF OF THE MANUFACTURER'S 2-YEAR GUARANTEE.
- ALL NEW STRIPING SHALL BE "CAT TRACKED" AND APPROVED BY THE ENGINEER PRIOR TO FINAL INSTALLATION. THE CONTRACTOR SHALL NOTIFY THE ENGINEER AFTER COMPLETING LAYOUT AND AT LEAST 3 WORKING DAYS BEFORE COMMENCING INSTALLATION OF STRIPING, MARKINGS AND MARKERS.
- TRAFFIC SIGN FACE SHALL BE 3M DIAMOND GRADE DG3 REFLECTIVE SHEETING (ASTM XI) OR APPROVED EQUAL WITH PROTECTIVE GRAFFITI OVERLAY FILM OR AS OTHERWISE NOTED. ALL WARNING SIGNS SHALL HAVE A FLUORESCENT YELLOW BACKGROUND AND SCHOOL SIGNS NOTED SHALL HAVE A FLUORESCENT YELLOW-GREEN BACKGROUND.
- SIGNS SHALL BE STANDARD SIZE UNLESS NOTED OTHERWISE. PRIOR TO INSTALLATION, NEW SIGNS SHALL BE APPROVED BY THE CITY OF RIVERSIDE. EXACT LOCATIONS OF SIGNS SHALL BE DETERMINED BY THE CITY ENGINEER.
- ALL EXISTING SIGNS AND POSTS TO BE REMOVED SHALL BE DELIVERED TO THE CITY OF RIVERSIDE SIGN DEPARTMENT.
- WHEN PAINT IS SPECIFIED, TRAFFIC STRIPES AND MARKINGS SHALL BE APPLIED IN TWO COATS. A MINIMUM OF SEVEN DAYS SHALL BE PROVIDED BETWEEN FIRST AND SECOND COATS.
- STRIPING SHALL BE APPLIED WITHIN 48 HOURS OF SURFACE COURSE REPLACEMENT ON STREETS OPEN TO THE PUBLIC. IN NO CASE SHALL A NEWLY PAVED STREET OPEN TO THE PUBLIC BE LEFT UNSTRIPED OVER A WEEKEND OR HOLIDAY.
- CONTRACTOR SHALL INSTALL NEW SIGN(S) AND/OR POST(S) PER CITY OF RIVERSIDE STANDARD DRAWING No. 664, SEE SPECIFICATIONS. 13. CONTRACTOR SHALL INSTALL NEW STREET NAME SIGNS AND POST PER CITY OF RIVERSIDE STANDARD DRAWING No. 662, SEE SPECIFICATIONS.
- ALL CONFLICTING STRIPING, PAVEMENT MARKINGS, LEGENDS, AND RAISED PAVEMENT MARKERS SHALL BE REMOVED EVEN IF NOT SHOWN ON PLANS. REMOVALS OF PAINTED STRIPING, PAVEMENT MARKINGS AND LEGENDS SHALL BE DONE BY WET SANDBLASTING. REMOVALS OF THERMOPLASTIC STRIPING, PAVEMENT MARKINGS AND LEGENDS SHALL BE REMOVED BY WET SANDBLASTING, GRINDING OR OTHER APPROVED METHOD AND SHALL NOT DAMAGE THE PAVEMENT. "BLACK OUT" OF EXISTING DELINEATION IS NOT PERMITTED. ALL DAMAGED PAVEMENT DUE TO REMOVALS SHALL BE REPAIRED AS NECESSARY TO MAINTAIN A SMOOTH AND UNIFORM SURFACE OR AS DIRECTED BY THE ENGINEER. ALL STRIPING REMOVALS AND LEGENDS SHALL BE "FOG SEALED".
- WHERE APPLICABLE, OUTBOUND LANE LINE DETAILS SHALL COMMENCE AT THE CROSSWALK, MEANING THE PAINTED PORTION OF THE DETAIL SHALL JOIN THE CROSSWALK.

CONSTRUCTION NOTES (THIS SHEET):

- 1 CONTRACTOR SHALL REMOVE AND REPLACE STREET NAME SIGN AND POST. REPLACE STREET NAME SIGNS PER CITY OF RIVERSIDE STANDARD PLAN No. 662. ADDRESSES ARE PER TABLE "A", THIS SHEET
- # INSTALL CALTRANS STRIPING DETAIL PER NUMBER NOTED, INCLUDING INSTALLATION OF RAISED PAVEMENT MARKERS.
- PM INSTALL PAVEMENT MARKING OR ARROW AS NOTED.
- RP REMOVE ALL EXISTING CONFLICTING TRAFFIC STRIPING AND MARKINGS AS NOTED, INCLUDING RAISED PAVEMENT MARKERS.
- IS FURNISH AND INSTALL ROADSIDE SIGN(S) OR SNS WITH/WITHOUT POST
- RS REMOVE SIGN(S)
- o PROPOSED SIGN (ONE POST)
- + PROPOSED STREET NAME SIGN, 2 PANELS (ONE POST)
- o EXISTING SIGN (ONE POST)
- o EXISTING SIGN (ON STREET LIGHT)
- o EXISTING STREET NAME SIGN

TABLE "A" - SNS DETAILS

INTERSECTION	PANEL No. 1	PANEL No. 2
INDUSTRIAL AVE AT ORDWAY ST	Industrial Ave 6300	Ordway St 5800
INDUSTRIAL AVE AT REPUBLIC ST	Industrial Ave 6300	Republic St 5800
INDUSTRIAL AVE AT GRIFFITH ST	Industrial Ave 5700	Griffith St 5700
GRIFFITH ST AT DENNEY PL	Griffith St 5800	Denney Pl 5900
DENNEY PL AT FREEMONT ST	Denney Pl 5900	Fremont St 5800

Under Ground Service Alert of Southern California
Call: TOLL FREE 1-800-227-2600
TWO WORKING DAYS BEFORE YOU DIG

ENGINEER IN RESPONSIBLE CHARGE
GIBERT M. HERNANDEZ
R.C.E. No. 69170 EXPIRES 06-30-18
DATE 12-19-16

REGISTERED PROFESSIONAL ENGINEER
No. 69170
Exp. 06-30-18
CIVIL
STATE OF CALIFORNIA

MARK	REVISIONS	APPR.	DATE

CITY OF RIVERSIDE, CALIFORNIA DEPARTMENT OF PUBLIC WORKS

APPROVED BY: ENGINEERING MANAGER, CONSTRUCTION ADMIN., TRAFFIC DIVISION, SURVEY STREETS

BY: PM, SM, NM

DATE: 12/23/16, 12/27/16, 12/27/16

APPROVED BY THE CITY ENGINEER PER SIGNATURE ON TITLE SHEET

SIGNING AND STRIPING

2016/2017 MINOR STREETS MAINTENANCE, PHASE 1

LOCATION 1

HORIZ. SCALE: 1"=60' | VERT. SCALE: NA

DESIGN WORK ORDER NO.: 1709342
CONSTR. WORK ORDER NO.: 1709343

XL-752

SHEET 1 OF 5

FILE NAME: XL752-01.DWG

MATCH LINE C - SEE SHEET 02

MATCHLINE D - SEE SHEET 02



CONSTRUCTION NOTES (THIS SHEET):

- 1 CONTRACTOR SHALL REMOVE AND REPLACE STREET NAME SIGN AND POST. REPLACE STREET NAME SIGNS PER CITY OF RIVERSIDE STANDARD PLAN No. 662. ADDRESSES ARE PER TABLE "A", THIS SHEET
- 2 INSTALL 3 EA TYPE E LOOP DETECTORS AT 10' AND 15' CLEAR SPACING.
- SC SPLICE NEW TO EXISTING CONDUCTORS
- # INSTALL CALTRANS STRIPING DETAIL PER NUMBER NOTED, INCLUDING INSTALLATION OF RAISED PAVEMENT MARKERS.
- PM INSTALL PAVEMENT MARKING OR ARROW AS NOTED.
- IS FURNISH AND INSTALL ROADSIDE SIGN(S) OR SNS WITH/WITHOUT POST
- RS REMOVE SIGN(S)
- ⊕ PROPOSED SIGN (ONE POST)
- + PROPOSED STREET NAME SIGN, 2 PANELS (ONE POST)
- ⊙ EXISTING SIGN (ONE POST)

TABLE "A" - SNS DETAILS

INTERSECTION	PANEL No. 1	PANEL No. 2
COLUMBUS AT ORDWAY ST	Columbus Ave 6400	Ordway St 5900
COLUMBUS AVE AT REPUBLIC ST	Columbus Ave 6200	Republic St 5900

Under Ground Service Alert of Southern California
 Call: TOLL FREE 1-800-227-2600
 TWO WORKING DAYS BEFORE YOU DIG

ENGINEER IN RESPONSIBLE CHARGE
 GILBERT M. HERNANDEZ
 R.C.E. No. 69170 EXPIRES: 6-30-18
 DATE: 12-19-16

MARK	REVISIONS	APPR.	DATE

**CITY OF RIVERSIDE, CALIFORNIA
 DEPARTMENT OF PUBLIC WORKS**

APPROVED BY: _____ BY: _____ DATE: 12/23/16
 ENGINEERING MANAGER: FM
 CONSTRUCTION ADMIN. SH 12/27/16
 TRAFFIC DIVISION: NJM 12/27/16
 SURVEY: _____
 STREETS: _____

APPROVED BY THE CITY ENGINEER PER SIGNATURE ON TITLE SHEET

SIGNING AND STRIPING

2016/2017 MINOR STREETS MAINTENANCE, PHASE 1

LOCATION 1

HORIZ. SCALE: 1"=60' VERT. SCALE: NA

DESIGN WORK ORDER NO.: 1709342
 CONSTR. WORK ORDER NO.: 1709343

XL-752

SHEET 2 OF 5

FILE NAME: XL752-02.DWG

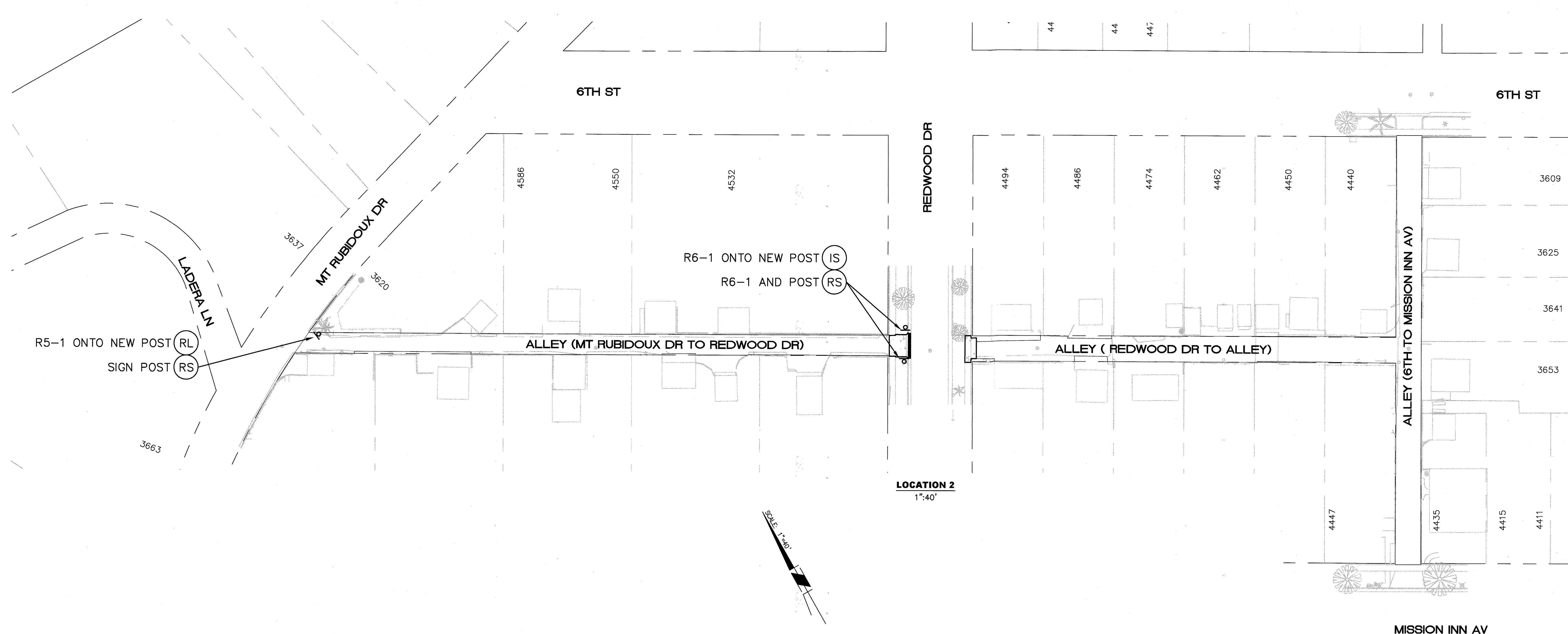

CONSTRUCTION NOTES (THIS SHEET):

- 1 CONTRACTOR SHALL REMOVE AND REPLACE STREET NAME SIGN AND POST. REPLACE STREET NAME SIGNS PER CITY OF RIVERSIDE STANDARD PLAN No. 662. ADDRESSES ARE PER TABLE "A", THIS SHEET
- 2 INSTALL 3 EA TYPE E LOOP DETECTORS AT 10' AND 15' CLEAR SPACING.
- SC SPLICE NEW TO EXISTING CONDUCTORS
- # INSTALL CALTRANS STRIPING DETAIL PER NUMBER NOTED, INCLUDING INSTALLATION OF RAISED PAVEMENT MARKERS.
- PM INSTALL PAVEMENT MARKING OR ARROW AS NOTED.
- IS FURNISH AND INSTALL ROADSIDE SIGN(S) OR SNS WITH/WITHOUT POST
- RS REMOVE SIGN(S)
- ⊙ PROPOSED SIGN (ONE POST)
- + PROPOSED STREET NAME SIGN, 2 PANELS (ONE POST)
- ⊙ EXISTING SIGN (ONE POST)

Under Ground Service Alert of Southern California
 Call: TOLL FREE 1-800 227-2600
 TWO WORKING DAYS BEFORE YOU DIG

ENGINEER IN RESPONSIBLE CHARGE
 GILBERT M. HERNANDEZ
 R.C.E. No. 69170 EXPIRES: 6-30-18
 DATE: 12-19-16



MARK	REVISIONS	APPR.	DATE

CITY OF RIVERSIDE, CALIFORNIA DEPARTMENT OF PUBLIC WORKS			
APPROVED BY	BY	DATE	APPROVED BY THE CITY ENGINEER PER SIGNATURE ON TITLE SHEET
ENGINEERING MANAGER	FM	12/23/16	
CONSTRUCTION ADMIN.	SO	12/27/16	
TRAFFIC DIVISION	NM	12/27/16	
SURVEY			
STREETS			

SIGNGIN AND STRIPING
2016/2017 MINOR STREETS MAINTENANCE, PHASE 1
LOCATION 2
HORIZ. SCALE: 1"=40' VERT. SCALE: NA

DESIGN WORK ORDER NO.: 1709342 CONSTR. WORK ORDER NO.: 1709343
XL-752
SHEET 3 OF 5
FILE NAME: XL752-03.DWG

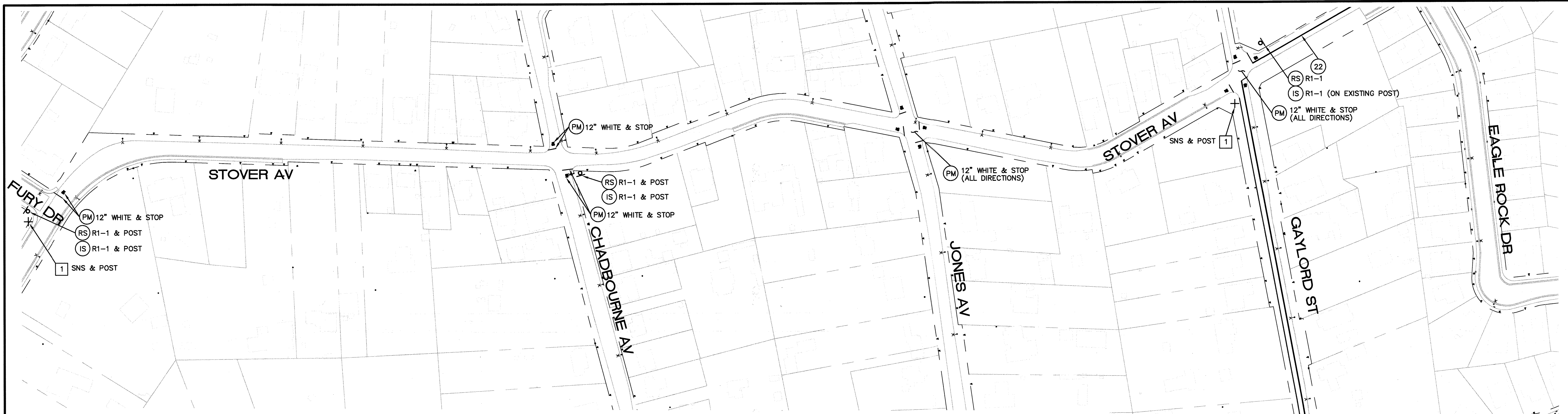

SIGNING AND STRIPING GENERAL NOTES:

- SIGNING AND STRIPING INSTALLATIONS SHALL CONFORM TO THE 2014 CALIFORNIA MANUAL ON UNIFORM TRAFFIC CONTROL DEVICES (CA MUTCD), THE STATE OF CALIFORNIA DEPARTMENT OF TRANSPORTATION (CALTRANS) STANDARD PLANS AND SPECIFICATIONS DATED 2010, AND ALL ADDENDUMS THERETO, AND THE CITY OF RIVERSIDE PUBLIC WORKS DEPARTMENT STANDARD DRAWINGS, CURRENT EDITION.
- ALL STRIPING, MARKINGS, AND LEGENDS SHALL BE REFLECTORIZED THERMOPLASTIC UNLESS OTHERWISE NOTED. THE CONTRACTOR SHALL PROVIDE AND INSTALL RAISED PAVEMENT MARKERS FOR ALL STRIPING, STRIPING, MARKINGS AND LEGENDS SHALL CONFORM TO THE LATEST CALTRANS STANDARD PLANS A20A THRU A20D AND A24A THRU A24E.
- PRIOR TO FINAL ACCEPTANCE OF STREET IMPROVEMENTS, ALL PAVEMENT STRIPING AND STENCILING WITHIN THE PERIMETER OF THE CONSTRUCTION AREA SHALL BE RESTORED TO LIKE NEW CONDITION, IN A MANNER MEETING THE APPROVAL OF THE CITY OF RIVERSIDE.
- THE CONTRACTOR SHALL RE-STRIP EXISTING STRIPING AND CURB MARKINGS OBLITERATED BY NEW CONSTRUCTION, WHETHER OR NOT SHOWN ON THE PLANS FOR REPLACEMENT, AT NO COST TO THE CITY.
- AT LOCATIONS WHERE EXISTING PAINTED CURB IS TO BE RECONSTRUCTED, THE CONTRACTOR SHALL PAINT THE NEW CURB AS SHOWN ON THE PLANS WITHIN 10 WORKING DAYS OF CURB CONSTRUCTION OR AS DIRECTED BY ENGINEER. THE PAINT SHALL BE WATER-BASED WITH 2-YEAR GUARANTEE AGAINST COLOR FADING. PRIOR TO THE START OF CONSTRUCTION, THE CONTRACTOR SHALL SUBMIT TO THE CITY WRITTEN PROOF OF THE MANUFACTURER'S 2-YEAR GUARANTEE.
- ALL NEW STRIPING SHALL BE "CAT TRACKED" AND APPROVED BY THE ENGINEER PRIOR TO FINAL INSTALLATION. THE CONTRACTOR SHALL NOTIFY THE ENGINEER AFTER COMPLETING LAYOUT AND AT LEAST 3 WORKING DAYS BEFORE COMMENCING INSTALLATION OF STRIPING, MARKINGS AND MARKERS.
- TRAFFIC SIGN FACE SHALL BE 3M DIAMOND GRADE DG3 REFLECTIVE SHEETING (ASTM XI) OR APPROVED EQUAL WITH PROTECTIVE GRAFFITI OVERLAY FILM OR AS OTHERWISE NOTED. ALL WARNING SIGNS SHALL HAVE A FLUORESCENT YELLOW BACKGROUND AND SCHOOL SIGNS NOTED SHALL HAVE A FLUORESCENT YELLOW-GREEN BACKGROUND.
- SIGNS SHALL BE STANDARD SIZE UNLESS NOTED OTHERWISE. PRIOR TO INSTALLATION, NEW SIGNS SHALL BE APPROVED BY THE CITY OF RIVERSIDE. EXACT LOCATIONS OF SIGNS SHALL BE DETERMINED BY THE CITY ENGINEER.
- ALL EXISTING SIGNS AND POSTS TO BE REMOVED SHALL BE DELIVERED TO THE CITY OF RIVERSIDE SIGN DEPARTMENT.
- WHEN PAINT IS SPECIFIED, TRAFFIC STRIPES AND MARKINGS SHALL BE APPLIED IN TWO COATS. A MINIMUM OF SEVEN DAYS SHALL BE PROVIDED BETWEEN FIRST AND SECOND COATS.
- STRIPING SHALL BE APPLIED WITHIN 48 HOURS OF SURFACE COURSE REPLACEMENT ON STREETS OPEN TO THE PUBLIC. IN NO CASE SHALL A NEWLY PAVED STREET OPEN TO THE PUBLIC BE LEFT UNSTRIPED OVER A WEEKEND OR HOLIDAY.
- CONTRACTOR SHALL INSTALL NEW SIGN(S) AND/OR POST(S) PER CITY OF RIVERSIDE STANDARD DRAWING No. 664, SEE SPECIFICATIONS. 13. CONTRACTOR SHALL INSTALL NEW STREET NAME SIGNS AND POST PER CITY OF RIVERSIDE STANDARD DRAWING No. 662, SEE SPECIFICATIONS.
- ALL CONFLICTING STRIPING, PAVEMENT MARKINGS, LEGENDS, AND RAISED PAVEMENT MARKERS SHALL BE REMOVED EVEN IF NOT SHOWN ON PLANS. REMOVALS OF PAINTED STRIPING, PAVEMENT MARKINGS AND LEGENDS SHALL BE DONE BY WET SANDBLASTING. REMOVALS OF THERMOPLASTIC STRIPING, PAVEMENT MARKINGS AND LEGENDS SHALL BE REMOVED BY WET SANDBLASTING, GRINDING OR OTHER APPROVED METHOD AND SHALL NOT DAMAGE THE PAVEMENT. "BLACK OUT" OF EXISTING DELINEATION IS NOT PERMITTED. ALL DAMAGED PAVEMENT DUE TO REMOVALS SHALL BE REPAIRED AS NECESSARY TO MAINTAIN A SMOOTH AND UNIFORM SURFACE OR AS DIRECTED BY THE ENGINEER. ALL STRIPING REMOVALS AND LEGENDS SHALL BE "FOG SEALED".
- WHERE APPLICABLE, OUTBOUND LANE LINE DETAILS SHALL COMMENCE AT THE CROSSWALK, MEANING THE PAINTED PORTION OF THE DETAIL SHALL JOIN THE CROSSWALK.

CONSTRUCTION NOTES (THIS SHEET):

- 1 CONTRACTOR SHALL REMOVE AND REPLACE STREET NAME SIGN AND POST. REPLACE STREET NAME SIGNS PER CITY OF RIVERSIDE STANDARD PLAN No. 662. ADDRESSES ARE PER TABLE "A", THIS SHEET
- # INSTALL CALTRANS STRIPING DETAIL PER NUMBER NOTED, INCLUDING INSTALLATION OF RAISED PAVEMENT MARKERS.
- PM INSTALL PAVEMENT MARKING OR ARROW AS NOTED.
- RP REMOVE ALL EXISTING CONFLICTING TRAFFIC STRIPING AND MARKINGS AS NOTED, INCLUDING RAISED PAVEMENT MARKERS.
- IS FURNISH AND INSTALL ROADSIDE SIGN(S) OR SNS WITH/WITHOUT POST
- RS REMOVE SIGN(S)
- o PROPOSED SIGN (ONE POST)
- + PROPOSED STREET NAME SIGN, 2 PANELS (ONE POST)
- o EXISTING SIGN (ONE POST)
- o EXISTING SIGN (ON STREET LIGHT)
- o EXISTING STREET NAME SIGN

TABLE "A" - SNS DETAILS

INTERSECTION	PANEL No. 1	PANEL No. 2
STOVER AVE AT FURY DR	Stover Ave 6500	Fury Dr 10700
STOVER AVE AT GAYLORD ST	Stover Ave 10300	Gaylord St 6700
GAYLORD ST AT TYLER ST	Gaylord St 6500	Tyler St 6400

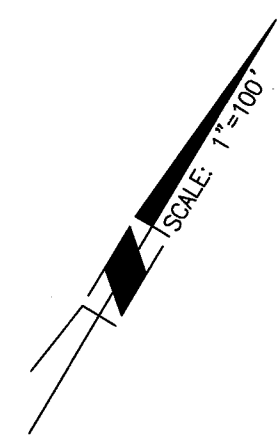

Under Ground Service Alert of Southern California
Call: TOLL FREE 1-800-227-2600
TWO WORKING DAYS BEFORE YOU DIG

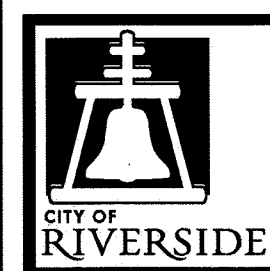

ENGINEER IN RESPONSIBLE CHARGE
GILBERT M. HERNANDEZ
R.C.E. No. 69170 EXPIRES 06-30-18
DATE 12-19-16

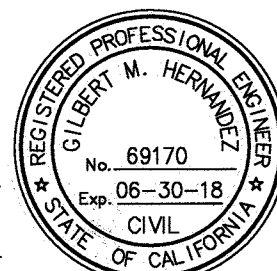

MARK	REVISIONS	APPR.	DATE

DESIGNED BY: TYH DRAWN BY: TYH CHECKED BY: EL

CITY OF RIVERSIDE, CALIFORNIA DEPARTMENT OF PUBLIC WORKS

APPROVED BY	BY	DATE
ENGINEERING MANAGER	FM	12/23/16
CONSTRUCTION ADMIN.	SH	12/23/16
TRAFFIC DIVISION	NM	12/27/16
SURVEY		
STREETS		

APPROVED BY THE CITY ENGINEER PER SIGNATURE ON TITLE SHEET

SIGNING AND STRIPING	DESIGN WORK ORDER NO.: 1709342 CONSTR. WORK ORDER NO.: 1709343
2016/2017 MINOR STREETS MAINTENANCE, PHASE 1	XL-752
LOCATION 5	SHEET 4 OF 5
HORIZ. SCALE: 1"=100' VERT. SCALE: NA	FILE NAME: XL752-04.DWG

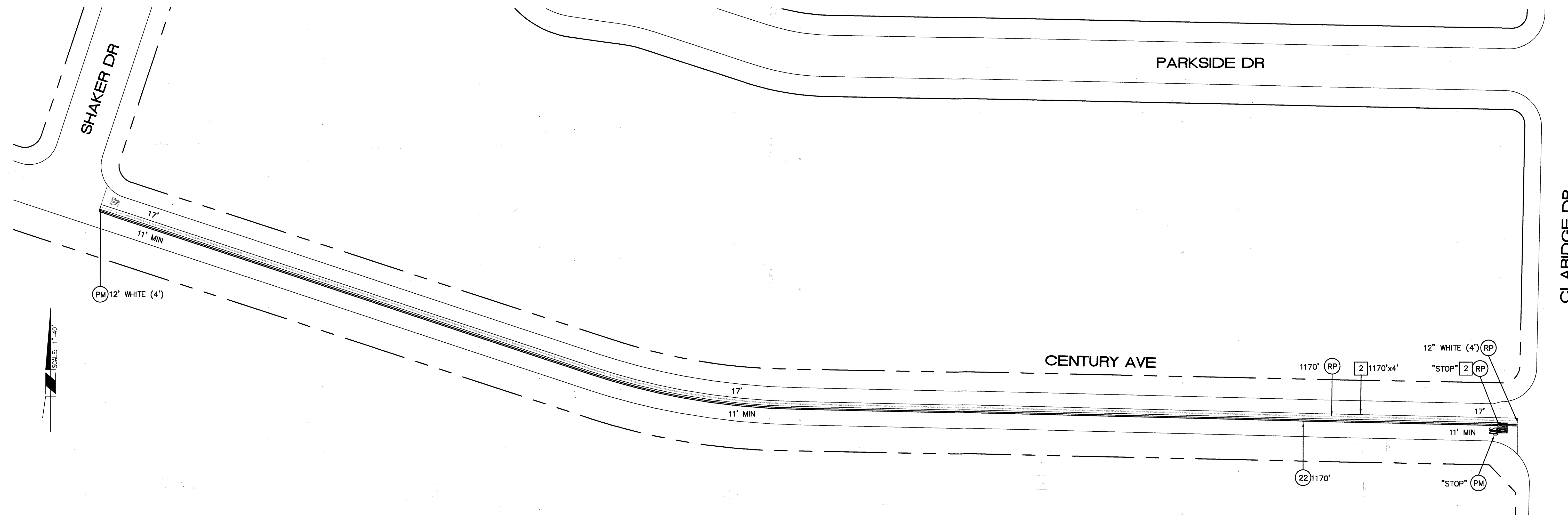

SIGNING AND STRIPING GENERAL NOTES:

- SIGNING AND STRIPING INSTALLATIONS SHALL CONFORM TO THE 2014 CALIFORNIA MANUAL ON UNIFORM TRAFFIC CONTROL DEVICES (CA MUTCD), THE STATE OF CALIFORNIA DEPARTMENT OF TRANSPORTATION (CALTRANS) STANDARD PLANS AND SPECIFICATIONS DATED 2010, AND ALL ADDENDUMS THERETO, AND THE CITY OF RIVERSIDE PUBLIC WORKS DEPARTMENT STANDARD DRAWINGS, CURRENT EDITION.
- ALL STRIPING, MARKINGS, AND LEGENDS SHALL BE REFLECTORIZED THERMOPLASTIC UNLESS OTHERWISE NOTED. THE CONTRACTOR SHALL PROVIDE AND INSTALL RAISED PAVEMENT MARKERS FOR ALL STRIPING, STRIPING, MARKINGS AND LEGENDS SHALL CONFORM TO THE LATEST CALTRANS STANDARD PLANS A20A THRU A20D AND A24A THRU A24E.
- PRIOR TO FINAL ACCEPTANCE OF STREET IMPROVEMENTS, ALL PAVEMENT STRIPING AND STENCILING WITHIN THE PERIMETER OF THE CONSTRUCTION AREA SHALL BE RESTORED TO LIKE NEW CONDITION, IN A MANNER MEETING THE APPROVAL OF THE CITY OF RIVERSIDE.
- THE CONTRACTOR SHALL RE-STRIPE EXISTING STRIPING AND CURB MARKINGS OBLITERATED BY NEW CONSTRUCTION, WHETHER OR NOT SHOWN ON THE PLANS FOR REPLACEMENT, AT NO COST TO THE CITY.
- AT LOCATIONS WHERE EXISTING PAINTED CURB IS TO BE RECONSTRUCTED, THE CONTRACTOR SHALL PAINT THE NEW CURB AS SHOWN ON THE PLANS WITHIN 10 WORKING DAYS OF CURB CONSTRUCTION OR AS DIRECTED BY ENGINEER. THE PAINT SHALL BE WATER-BASED WITH 2-YEAR GUARANTEE AGAINST COLOR FADING. PRIOR TO THE START OF CONSTRUCTION, THE CONTRACTOR SHALL SUBMIT TO THE CITY WRITTEN PROOF OF THE MANUFACTURER'S 2-YEAR GUARANTEE.
- ALL NEW STRIPING SHALL BE "CAT TRACKED" AND APPROVED BY THE ENGINEER PRIOR TO FINAL INSTALLATION. THE CONTRACTOR SHALL NOTIFY THE ENGINEER AFTER COMPLETING LAYOUT AND AT LEAST 3 WORKING DAYS BEFORE COMMENCING INSTALLATION OF STRIPING, MARKINGS AND MARKERS.
- TRAFFIC SIGN FACE SHALL BE 3M DIAMOND GRADE DG3 REFLECTIVE SHEETING (ASTM XI) OR APPROVED EQUAL WITH PROTECTIVE GRAFFITI OVERLAY FILM OR AS OTHERWISE NOTED. ALL WARNING SIGNS SHALL HAVE A FLUORESCENT YELLOW BACKGROUND AND SCHOOL SIGNS NOTED SHALL HAVE A FLUORESCENT YELLOW-GREEN BACKGROUND.
- SIGNS SHALL BE STANDARD SIZE UNLESS NOTED OTHERWISE. PRIOR TO INSTALLATION, NEW SIGNS SHALL BE APPROVED BY THE CITY OF RIVERSIDE. EXACT LOCATIONS OF SIGNS SHALL BE DETERMINED BY THE CITY ENGINEER.
- ALL EXISTING SIGNS AND POSTS TO BE REMOVED SHALL BE DELIVERED TO THE CITY OF RIVERSIDE SIGN DEPARTMENT.
- WHEN PAINT IS SPECIFIED, TRAFFIC STRIPES AND MARKINGS SHALL BE APPLIED IN TWO COATS. A MINIMUM OF SEVEN DAYS SHALL BE PROVIDED BETWEEN FIRST AND SECOND COATS.
- STRIPING SHALL BE APPLIED WITHIN 48 HOURS OF SURFACE COURSE REPLACEMENT ON STREETS OPEN TO THE PUBLIC. IN NO CASE SHALL A NEWLY PAVED STREET OPEN TO THE PUBLIC BE LEFT UNSTRIPED OVER A WEEKEND OR HOLIDAY.
- CONTRACTOR SHALL INSTALL NEW SIGN(S) AND/OR POST(S) PER CITY OF RIVERSIDE STANDARD DRAWING No. 664, SEE SPECIFICATIONS. 13. CONTRACTOR SHALL INSTALL NEW STREET NAME SIGNS AND POST PER CITY OF RIVERSIDE STANDARD DRAWING No. 662, SEE SPECIFICATIONS.
- ALL CONFLICTING STRIPING, PAVEMENT MARKINGS, LEGENDS, AND RAISED PAVEMENT MARKERS SHALL BE REMOVED EVEN IF NOT SHOWN ON PLANS. REMOVALS OF PAINTED STRIPING, PAVEMENT MARKINGS AND LEGENDS SHALL BE DONE BY WET SANDBLASTING. REMOVALS OF THERMOPLASTIC STRIPING, PAVEMENT MARKINGS AND LEGENDS SHALL BE REMOVED BY WET SANDBLASTING, GRINDING OR OTHER APPROVED METHOD AND SHALL NOT DAMAGE THE PAVEMENT. "BLACK OUT" OF EXISTING DELINEATION IS NOT PERMITTED. ALL DAMAGED PAVEMENT DUE TO REMOVALS SHALL BE REPAIRED AS NECESSARY TO MAINTAIN A SMOOTH AND UNIFORM SURFACE OR AS DIRECTED BY THE ENGINEER. ALL STRIPING REMOVALS AND LEGENDS SHALL BE "FOG SEALED".
- WHERE APPLICABLE, OUTBOUND LANE LINE DETAILS SHALL COMMENCE AT THE CROSSWALK, MEANING THE PAINTED PORTION OF THE DETAIL SHALL JOIN THE CROSSWALK.

CONSTRUCTION NOTES (THIS SHEET):

- CONTRACTOR SHALL REMOVE AND REPLACE STREET NAME SIGN AND POST. REPLACE STREET NAME SIGNS PER CITY OF RIVERSIDE STANDARD PLAN No. 662. ADDRESSES ARE PER TABLE "A", THIS SHEET
- CONTRACTOR SHALL FOG SEAL REMOVAL LIMITS INCLUDING PAVEMENT MARKINGS.
- INSTALL CALTRANS STRIPING DETAIL PER NUMBER NOTED, INCLUDING INSTALLATION OF RAISED PAVEMENT MARKERS.
- INSTALL PAVEMENT MARKING OR ARROW AS NOTED.
- REMOVE ALL EXISTING CONFLICTING TRAFFIC STRIPING AND MARKINGS AS NOTED, INCLUDING RAISED PAVEMENT MARKERS.
- FURNISH AND INSTALL ROADSIDE SIGN(S) OR SNS WITH/WITHOUT POST
- REMOVE SIGN(S)
- PROPOSED SIGN (ONE POST)
- PROPOSED STREET NAME SIGN, 2 PANELS (ONE POST)
- EXISTING SIGN (ONE POST)
- EXISTING SIGN (ON STREET LIGHT)
- EXISTING STREET NAME SIGN

STRIPING/SIGNAGE/LOOP DETECTOR QUANTITIES

ITEM	DESCRIPTION	SHEET 1	SHEET 2	SHEET 3	SHEET 4	SHEET 5	TOTAL	UNIT
1	DETAIL 22 w/ RPM's	900	1000		2250	1170	5320	LF
2	DETAIL 27B				1950		1950	LF
3	12" WHITE	200	400		235		835	LF
4	24" WHITE	90					90	LF
5	PAVEMENT LEGENDS/MARKINGS	364	176		264		804	SF
6	REMOVE LANE LINE STRIPING & RPMs					1170	1170	LF
7	REMOVE PAVEMENT MARKING					26	26	SF
8	FOG SEAL					4750	4750	SF
9	REMOVE SIGN	8	3	3	4		18	EA
10	RELOCATE SIGN - ONE POST			1			1	EA
11	ROADSIDE SIGN - ONE POST	4	1	2	2		9	EA
12	ROADSIDE SIGN - NO POST				2		2	EA
13	STREET NAME SIGN (2 PANELS)	5	2		3		10	EA
14	TYPE "E" LOOP DETECTOR		3				3	EA
15	SPLICE NEW TO EXISTING CONDUCTORS		1				1	EA

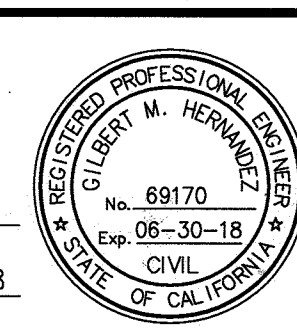
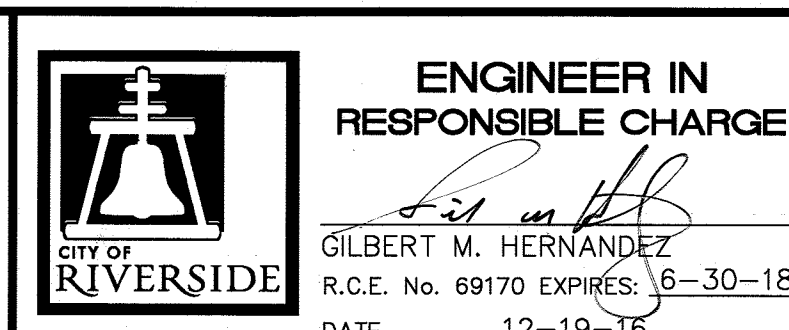

MARK	REVISIONS	APPR.	DATE
DESIGNED BY	TYH	DRAWN BY	TYH
CHECKED BY	EL		

CITY OF RIVERSIDE, CALIFORNIA
DEPARTMENT OF PUBLIC WORKS

APPROVED BY: [Signature] DATE: 12/23/16
 ENGINEERING MANAGER: FM
 CONSTRUCTION ADMIN.: SH
 TRAFFIC DIVISION: NM
 SURVEY: [Signature] DATE: 12/27/16

APPROVED BY THE CITY ENGINEER PER SIGNATURE ON TITLE SHEET

SIGNING AND STRIPING

2016/2017 MINOR STREETS MAINTENANCE, PHASE 1

LOCATION 8

HORIZ. SCALE: 1"=40' VERT. SCALE: NA

DESIGN WORK ORDER NO.: 1709342
 CONSTR. WORK ORDER NO.: 1709343

XL-752

SHEET 5 OF 5

FILE NAME: XL752-05.DWG