

**CONSTRUCTION LEGEND**  
 CONSTRUCT STRUCTURAL SECTION OF 0.33' DGAG OVER 0.67' OF CAB

- GENERAL NOTES:**
- EXIST. UTILITIES SHOWN ON THIS PLAN ARE PLOTTED FROM UTILITY RECORDS. THE CONTRACTOR IS REQUIRED TO TAKE DUE PRECAUTIONARY MEASURES TO LOCATE & PROTECT ALL UTILITIES WHETHER OR NOT SHOWN ON THIS PLAN. IF THE COVER OF A UTILITY IS KNOWN, IT IS SHOWN IN THE PROFILE. UTILITIES SHOWN IN THE PROFILE AS INDICATED THAT THE COVER IS UNKNOWN, BUT THE UTILITY IS NOT EXPECTED TO CONFLICT WITH THE IMPROVEMENTS.
  - ALL ELEVATIONS SHOWN ON THE PLAN SHALL BE STAKED IN THE FIELD.
  - RIGHTS OF ENTRY HAVE BEEN OBTAINED FOR WORK SHOWN OUTSIDE OF CITY RIGHT OF WAY.
  - CONFLICTING UTILITIES SHOWN WITHIN CONSTRUCTION AREA WILL BE RELOCATED.

- (CONT.)**
- CURB & GUTTER SHALL BE STAKED WITH 3' OFFSETS @ 10' INTERVALS AND TWO ROWS OF #3 REBAR SHALL BE PLACED IN GUTTER WHERE BRIDGE IS LESS THAN 10' WIDE. PLACE 3/4" DOWEL PINS AT ALL EXPANSION JOINTS.
  - NUMBERS ABOVE 100 IN A HEXAGON ON THE PLAN REFER TO THE RESPECTIVE STANDARD DRAWINGS AND SHALL BE CONSTRUCTED ACCORDINGLY. UNLESS MODIFICATIONS ARE NOTED ON THE PLAN OR THE COVER SHEET, ANY NUMBER SHOWN BELOW THE STANDARD DRAWING NUMBER INDICATES THE SPECIFIC ALTERNATE TO BE CONSTRUCTED.
  - PRIME CONTRACTORS BIDDING THIS WORK SHALL HAVE A CLASS A OR "C-1E" LICENSE.
  - GRADING OPERATIONS TO BE LIMITED TO 7:00 A.M. TO 6:00 P.M. MON. THROUGH FRI.

- CONSTRUCTION NOTES:**
- INSTALL R-1 TRAFFIC SIGN & STREET SIGN PER STD. No. 662.
  - INSTALL 6' CHAIN LINK FENCE.
  - SLOPE HYDRO-SEEDING PER STANDARD SPECIFICATIONS.

SCALE: HOR. 1" = 20' VERT. 1" = 4'

TEMPORARY BENCH MARK: NAIL & TIN @ CENTERLINE INTERSECT OF CANYON CREST DRIVE AND EL CERRITO DRIVE PER C.I.R. FB. LL. 16/126 ELEV. = 1089.82

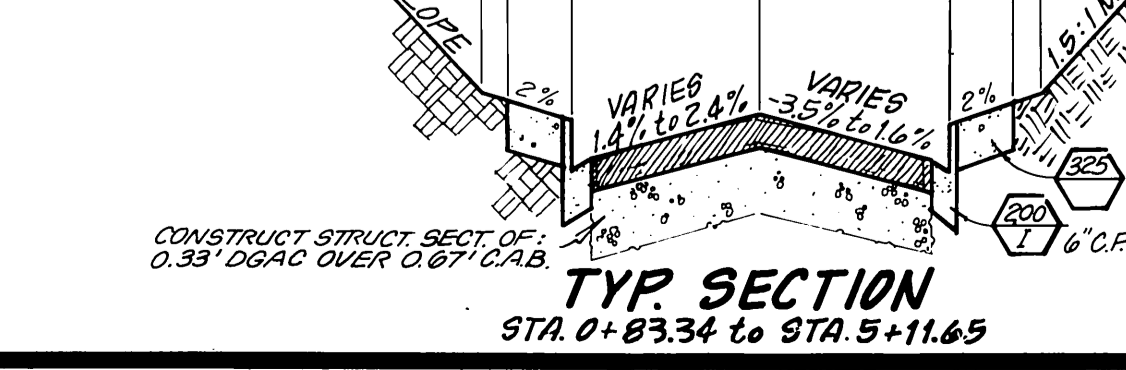
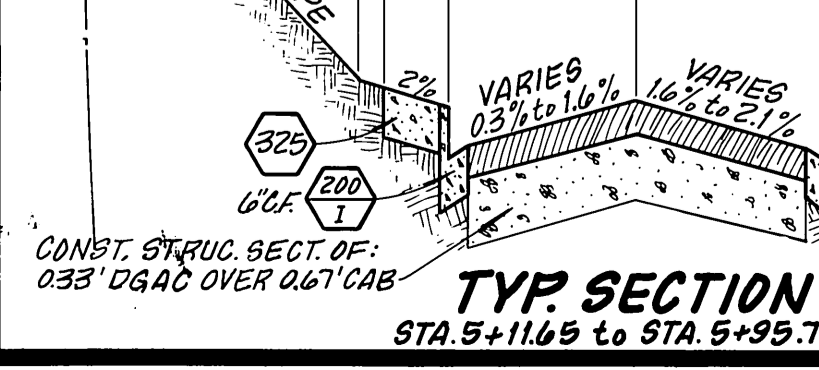
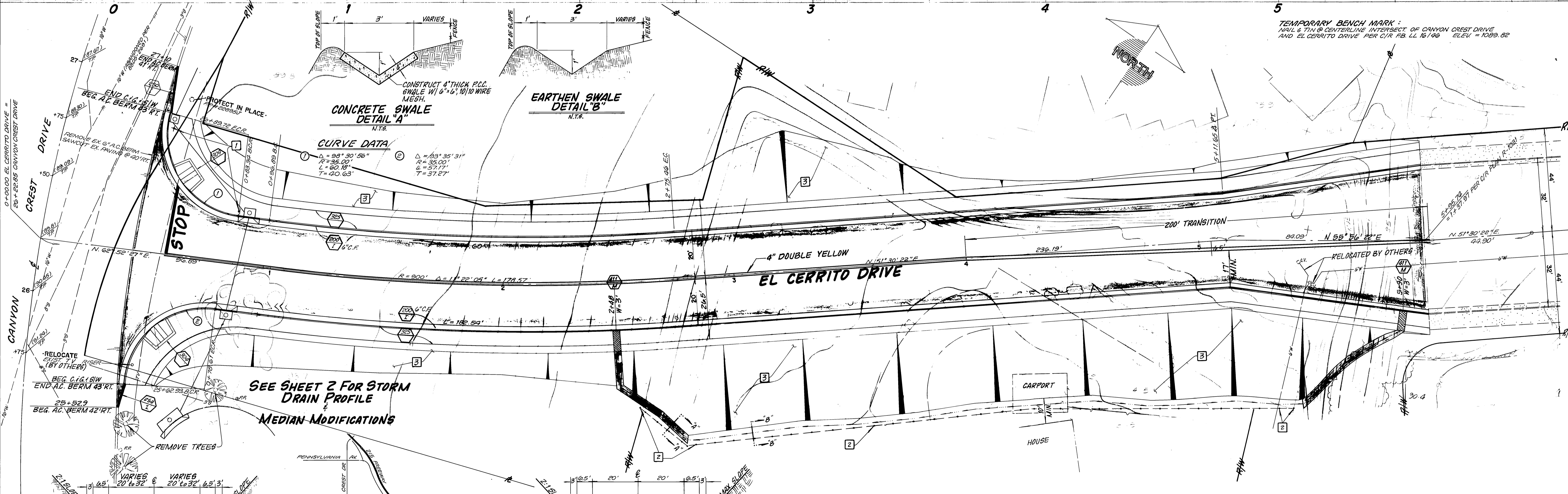

<b>CITY OF RIVERSIDE</b> <b>PUBLIC WORKS DEPARTMENT</b>				<b>EL CERRITO DRIVE</b> <b>EXTENSION</b>		ACCOUNT NO. 30-575-331-07 <b>K2-287</b> <b>R-3081</b>	
APPROVED BY: <i>[Signature]</i> PRINCIPAL ENGINEER		DATE: 7/15/99		APPROVED BY: <i>[Signature]</i> PUBLIC WORKS DIRECTOR		BETWEEN PEARLOSSOM DRIVE AND CANYON CREST DRIVE.	
DESIGNED BY: P.H.		DRAWN BY: [Signature]		CHECKED BY: B.U.		DATE: 7/17/99	
HORIZ. SCALE: 1" = 20'				VERT. SCALE: 1" = 4'			