

CONSTRUCTION NOTES:

- RR REMOVE AND REUSE EXISTING EQUIPMENT.
- E EXISTING SIGNAGE TO REMAIN.
- 1 PAVEMENT MARKINGS PER CALTRANS STANDARDS. ALL PAVEMENT MARKINGS SHALL BE THERMOPLASTIC.
- 2 INSTALL TRAFFIC SIGN PER CITY OF RIVERSIDE STD. DWG. 666.
- 3 WET SANDBLAST CONFLICTING STRIPING. REMOVE CONFLICTING RAISED PAVEMENT MARKERS.
- 4 INSTALL 12" SOLID WHITE STRIPE, THERMOPLASTIC.
- 5 INSTALL 8" SOLID WHITE CHANNELIZING LINE-DETAIL 38., THERMOPLASTIC.
- 7 PAINT 4" WHITE STRIPE.
- 8 PAINT MEDIAN NOSE CURBING REFLECTIVE YELLOW.
- 9 PAINT 4" WHITE STRIPE, DETAIL 12.
- 12 PAINT 6" WHITE BIKE LANE INTERSECTION LINE, DETAIL 39A.
- 13 PAINT 6" SOLID WHITE BIKE LANE LINE, DETAIL 39.
- 14 PAINT DOUBLE YELLOW STRIPE, DETAIL 21.
- 15 REMOVE EXISTING SIGNAGE AND RETURN TO CITY YARD.
- 16 PAINT STRIPING DETAIL 22
- 17 PAINT STRIPING DETAIL 31
- 18 PAINT STRIPING DETAIL 38A
- 19 CONSTRUCT RIO SIGN

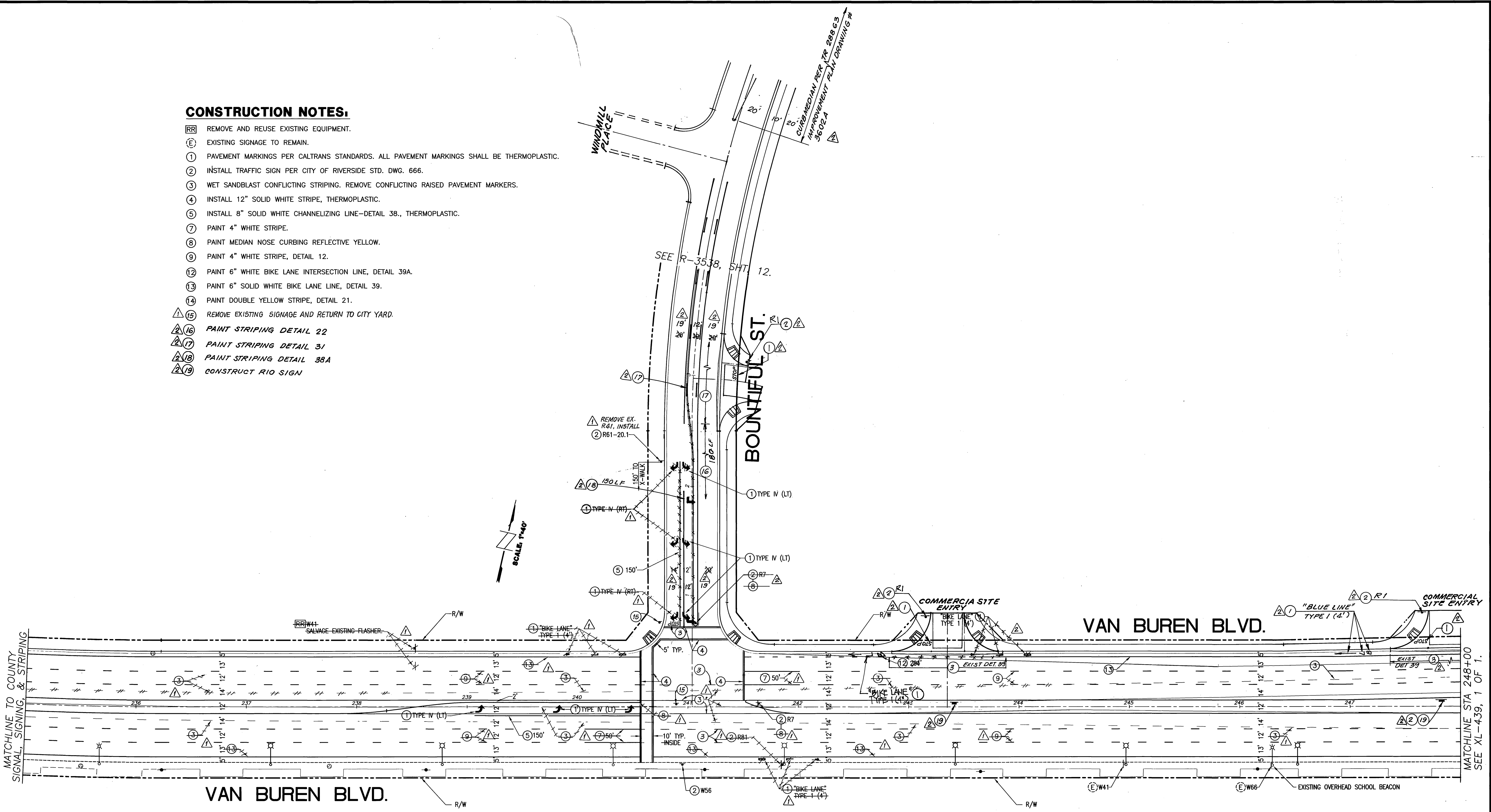

MATCHLINE TO COUNTY SIGNAL, SIGNING, & STRIPING

MATCHLINE STA 248+00 SEE XL-439, 1 OF 1.

REVISION PERFORMED BY:
THE KEITH COMPANIES **TKC**
 22690 CACTUS AVE, STE 300 MORENO VALLEY, CA 92553 TEL: (909) 693-0234
 Joseph A. Mc Gee III R.C.E. No. 28089 REG. EXPIRES 3/31/02

REVISION #2 BY:
MDS CONSULTING
 17320 REDHILL AVE, SUITE 350 (949) 251-8821

CITY BUSINESS CERTIFICATION # 00104442
 EXPIRE DATE 5/25/02
 Trevor S. Dodson RCE # 42029 DATE 5-29-02



PHASE II

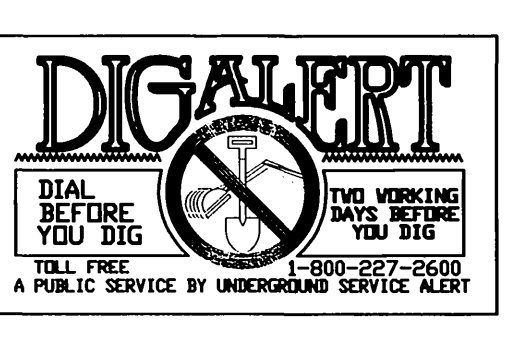

PRIVATE ENGINEERING NOTE
 CONSTRUCTION CONTRACTOR AGREES THAT IN ACCORDANCE WITH GENERALLY ACCEPTED CONSTRUCTION PRACTICES, CONSTRUCTION CONTRACTOR WILL BE REQUIRED TO ASSUME SOLE AND COMPLETE RESPONSIBILITY FOR JOB SITE CONDITIONS DURING THE COURSE OF CONSTRUCTION OF THE PROJECT, INCLUDING SAFETY OF ALL PERSONS AND PROPERTY THAT THIS REQUIREMENT SHALL BE MADE TO APPLY CONTINUOUSLY AND NOT BE LIMITED TO NORMAL WORKING HOURS, AND CONSTRUCTION CONTRACTOR FURTHER AGREES TO DEFEND, INDEMNIFY AND HOLD DESIGN PROFESSIONAL HARMLESS FROM ANY AND ALL LIABILITY, REAL OR ALLEGED, IN CONNECTION WITH THE PERFORMANCE OF WORK ON THIS PROJECT, EXCEPTING LIABILITY ARISING FROM THE SOLE NEGLIGENCE OF DESIGN PROFESSIONAL.

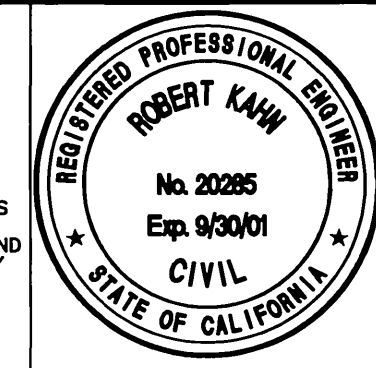

PREPARED UNDER THE DIRECTION OF:
 Robert Kawk
 REGISTERED CIVIL ENGINEER NO. 20285
 EXPIRATION DATE: 09-30-01 DATE: 4/10/02

RKJK
 & ASSOCIATES INC.
 TRAFFIC ENGINEERING • DESIGN SERVICES
 1601 Dove St., Suite 290 • Newport Beach, CA 92660
 Phone: (949) 474-0809 Fax: (949) 474-0902

SCALE: 1" = 40'
 DATE: 1/25/00

REVISIONS	APPR.	DATE
REVISE STRIPING @ BOUNTIFUL & VAN BUREN ENTRIES INTO COMMERCIAL SITE	JK	4/4/02
PHASING OF SIGNING & STRIPING	JK	4/17/02

DESIGNED BY B.W. DRAWN BY B.W. CHECKED BY R.K.

APPROVED BY	BY	DATE
PRINCIPAL ENGR.	JK	4/4/02
PARK DEPARTMENT		
TRAFFIC DIVISION		
P.W. ENGINEER MGR.	JK	5/1/02
STREET SERVICES		

APPROVED BY: R. Mc Math, DIRECTOR OF PUBLIC WORKS
 DATE: 5-3-2000

CITY OF RIVERSIDE, CALIFORNIA
 DEPARTMENT OF PUBLIC WORKS

TRACT No. 28866
 SIGNING AND STRIPING PLAN
 VAN BUREN BLVD.
 AND
 BOUNTIFUL ST.

PROJECT NO. XL-436
 SHEET 1 OF 1
 FOR: COMMUNITIES SOUTHWEST
 FILE NO.:

