

- CONSTRUCTION NOTES:**
- 1 REMOVE EXISTING MARKING AND/OR STRIPING.
 - 2 PLACE 4" WHITE LANELINE PER DETAIL 8.
 - 3 PLACE 4" WHITE EDGELINE STRIPE PER DETAIL 27B.
 - 4 PROTECT EXISTING MARKING AND/OR STRIPING.
 - 5 PLACE YELLOW DOUBLE LEFT EDGELINES PER DETAIL 28.
 - 6 PLACE 8" CHANNELIZING LINE PER DETAIL 38A.
 - 7 PLACE 12" WHITE THERMOPLASTIC CROSSWALK LINE.
 - 8 PLACE 12" THERMOPLASTIC LIMIT LINE.
 - 9 PLACE THERMOPLASTIC "STOP" LEGEND.
 - 10 PLACE TYPE VI (R) ARROW (LANE DROP.)
 - 11 PLACE TYPE II (L) ARROW.
 - 12 PLACE TYPE IV (L) OR (R) ARROW.
 - 13 PLACE 12" YELLOW CHEVRON, 50' O.C.
 - 14 INSTALL TYPE III BARRICADE WITH TYPE N-5 MARKERS.
 - 15 INSTALL STOP SIGN (R1.)
 - 16 INSTALL RIGHT TURN ONLY SIGN (R41.)
 - 17 INSTALL NO PARKING SIGN (R26S.)
 - 18 INSTALL NO PASSING SIGN (R63.)
 - 19 INSTALL PAVEMENT WIDTH TRANSITION SIGN (W11.)
 - 20 INSTALL LANE ENDS MERGE LEFT SIGN (W75.)
 - 21 INSTALL LEFT/RIGHT LANE MUST TURN LEFT/RIGHT SIGN (R18)
 - 22 INSTALL THRU TRAFFIC MERGE LEFT SIGN (W74.)
 - 23 PLACE 8" LANE DROP LINE PER DETAIL 37B.
 - 24 INSTALL TYPE K-2 MARKERS.
 - 25 INSTALL KEEP RIGHT SIGN (R7), TYPE N.
 - 26 PLACE THERMOPLASTIC "BIKE LANE" LEGEND & BIKE LANE ARROW.
 - 27 PLACE YELLOW LEFT EDGELINES PER DETAIL 24.
- NOTE:
ALL SIGN, MARKERS AND STRIPING PER CAL TRANS TRAFFIC MANUAL

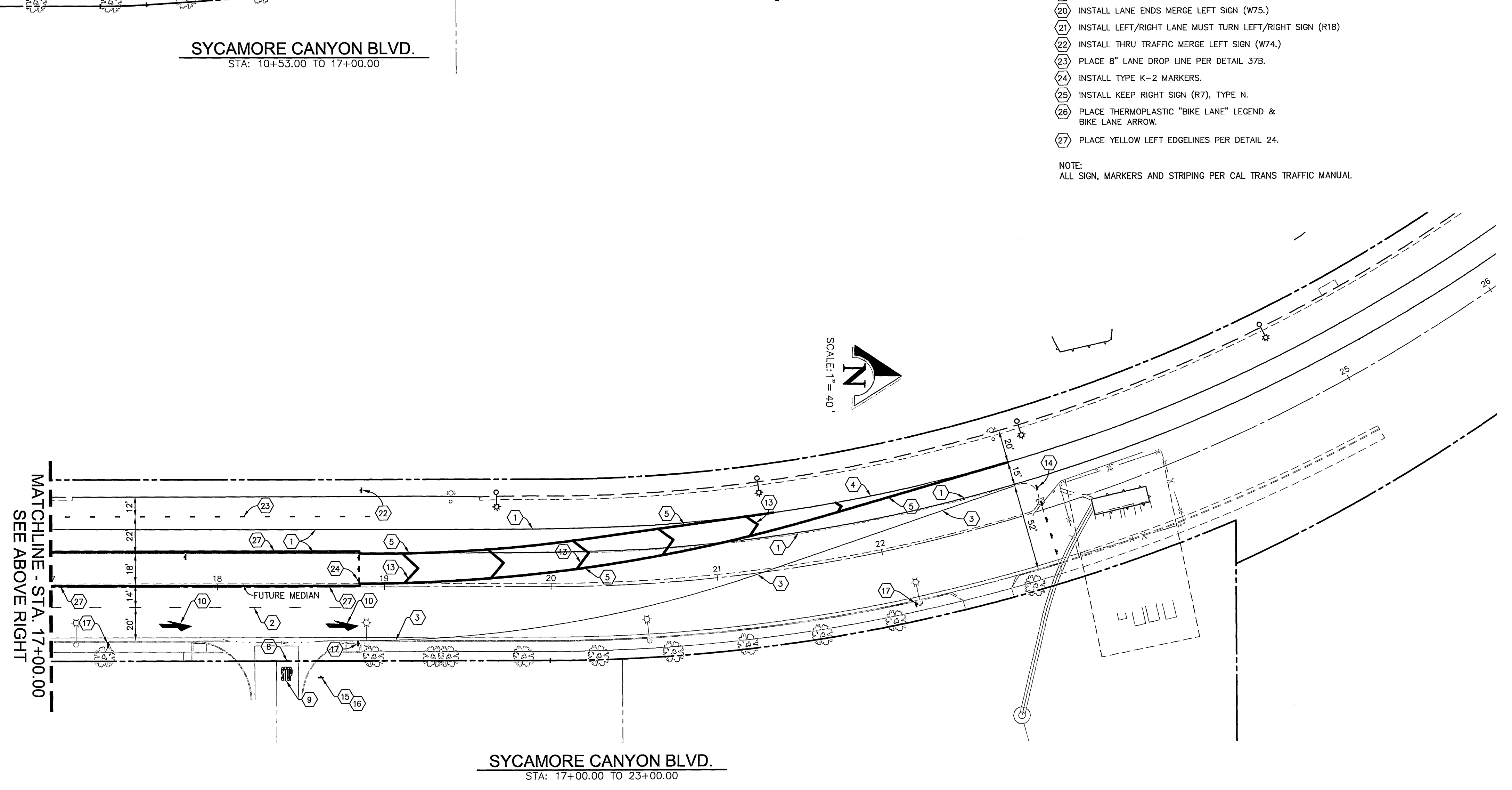

Underground Service Alert
Call: TOLL FREE
1-800
227-2600
TWO WORKING DAYS BEFORE YOU DIG

PRIVATE ENGINEERING NOTE
CONSTRUCTION CONTRACTOR AGREES THAT IN ACCORDANCE WITH GENERALLY ACCEPTED CONSTRUCTION PRACTICES, CONSTRUCTION CONTRACTOR WILL BE REQUIRED TO ASSUME SOLE AND COMPLETE RESPONSIBILITY FOR JOB SITE CONDITIONS DURING THE COURSE OF CONSTRUCTION OF THE PROJECT, INCLUDING SAFETY OF ALL PERSONS AND PROPERTY; THAT THIS REQUIREMENT SHALL BE MADE TO APPLY CONTINUOUSLY AND NOT BE LIMITED TO NORMAL WORKING HOURS; AND CONSTRUCTION CONTRACTOR FURTHER AGREES TO DEFEND, INDEMNIFY AND HOLD DESIGN PROFESSIONAL HARMLESS FROM ANY AND ALL LIABILITY, REAL OR ALLEGED, IN CONNECTION WITH THE PERFORMANCE OF WORK ON THIS PROJECT, EXCEPTING LIABILITY ARISING FROM THE SOLE NEGLIGENCE OF DESIGN PROFESSIONAL.

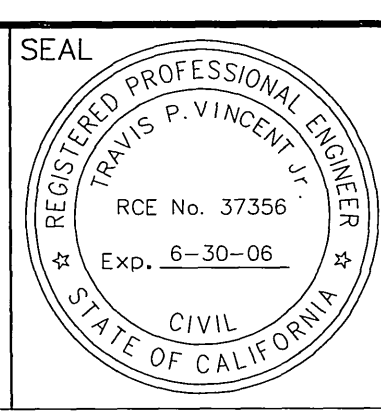

PREPARED UNDER THE DIRECTION OF:
Travis P. Vincent Jr.
TRAVIS P. VINCENT JR. DATE: 1/14/05
REGISTERED CIVIL ENGINEER NO. 37356
EXPIRATION DATE: 6-30-06

KCT CONSULTANTS, INC.
Civil Engineers - Surveyors - Planners
P.O. Box 5705 Riverside, CA 92517-5705
4344 Latham St., Suite 200, Riverside, CA 92501
Phone: 951-341-8940 Fax: 951-341-8945
e-mail: kctinc@kctconsultants.com
CITY BUSINESS TAX CERTIFICATE NO. 69540 EXP. 4-7-05
BENCHMARK: CITY OF RIVERSIDE
POINT ID: JB-D3
ELEV.: 918.908
DESC: LEAD AND TACK IN THE TOP OF CURB 3.5' N'LY OF THE BCR OF THE N.W. CURB RETURN, PALMYRITA AND IOWA INTERSECTION

MARK	REVISIONS	APPR.	DATE

DESIGNED BY: I.V. DRAWN BY: D.D. CHECKED BY: I.V.

CITY OF RIVERSIDE
PUBLIC WORKS DEPARTMENT
APPROVED BY: [Signature] DATE: 1/14/05
PRINCIPAL ENGINEER: [Signature] PH
TRAFFIC DIVISION: [Signature] AS
DATE: 1/14/05

STREET IMPROVEMENT PLAN
SIGNING & STRIPING PLAN
SYCAMORE CANYON BLVD.
PM 31802
HORIZ. SCALE: 1"=40' VERT. SCALE: 1"=4'

ACCOUNT NO. XL-493
SHEET 2 OF 2
FILE NO.: 1250-06

1/14/05: Sycamore Canyon Blvd. Signing & Striping Plan - PM 31802.dwg
 Plot Date: January 06, 2005 11:52am Printer: Lee I. Seale by: Lee

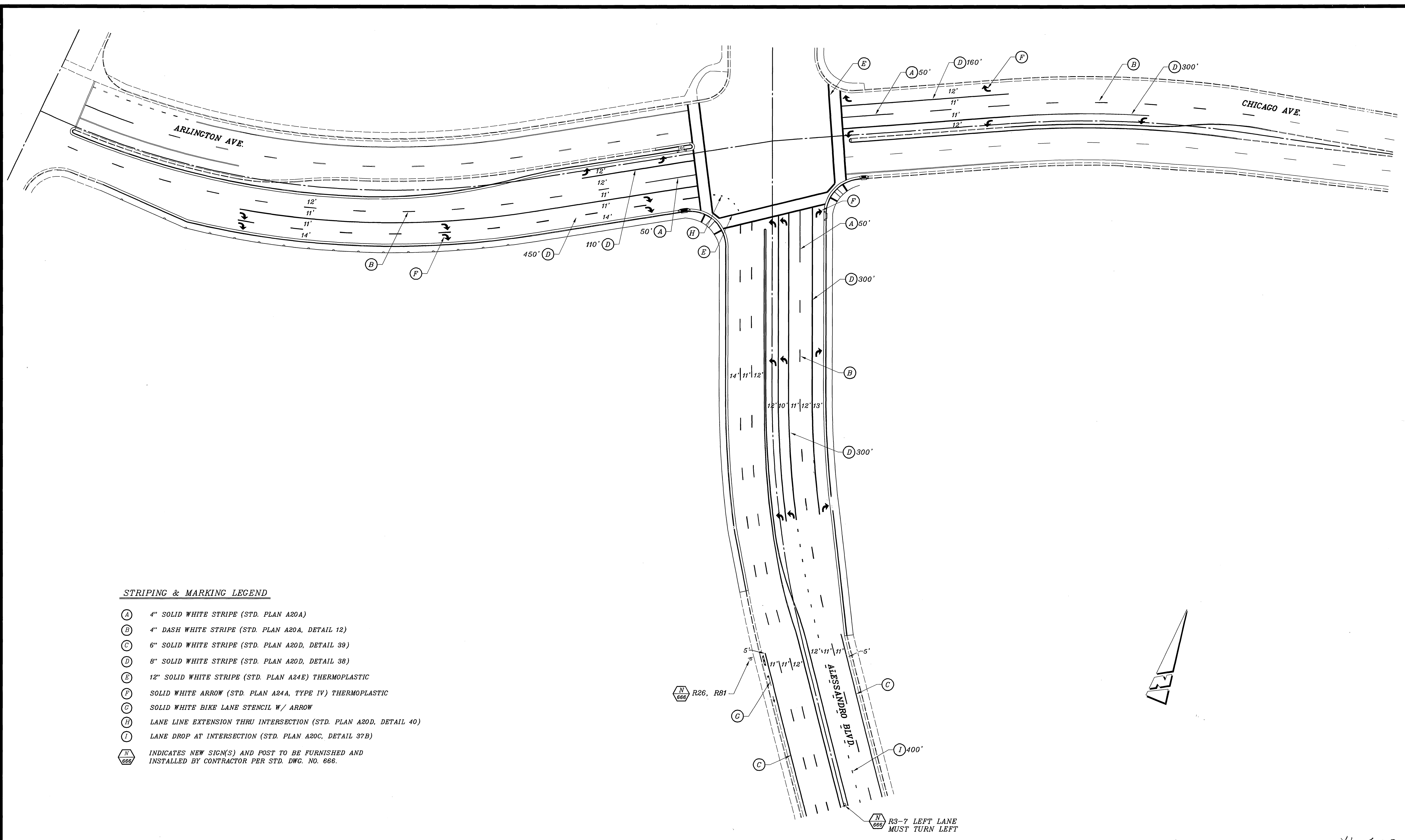

STRIPING & MARKING LEGEND

- (A) 4" SOLID WHITE STRIPE (STD. PLAN A20A)
- (B) 4" DASH WHITE STRIPE (STD. PLAN A20A, DETAIL 12)
- (C) 6" SOLID WHITE STRIPE (STD. PLAN A20D, DETAIL 39)
- (D) 8" SOLID WHITE STRIPE (STD. PLAN A20D, DETAIL 38)
- (E) 12" SOLID WHITE STRIPE (STD. PLAN A24E) THERMOPLASTIC
- (F) SOLID WHITE ARROW (STD. PLAN A24A, TYPE IV) THERMOPLASTIC
- (G) SOLID WHITE BIKE LANE STENCIL W/ ARROW
- (H) LANE LINE EXTENSION THRU INTERSECTION (STD. PLAN A20D, DETAIL 40)
- (I) LANE DROP AT INTERSECTION (STD. PLAN A20C, DETAIL 37B)
- (N 666) INDICATES NEW SIGN(S) AND POST TO BE FURNISHED AND INSTALLED BY CONTRACTOR PER STD. D.W.C. NO. 666.

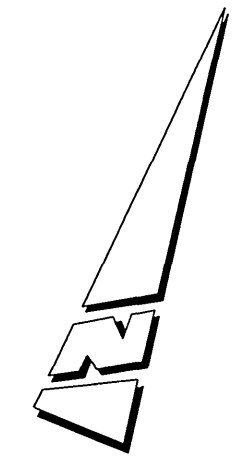

CITY OF RIVERSIDE, CALIFORNIA DEPARTMENT OF PUBLIC WORKS		STRIPING PLAN		ACCT. NO. 9579230 31-44030200
		ALESSANDRO BLVD. ARLINGTON AVENUE/ CHICAGO AVENUE		XL-493
APPROVED BY PRINCIPAL ENGINEER TRAFFIC DIVISION	BY <i>DPH</i>	DATE 4/16/06	APPROVED BY CITY ENGINEER <i>[Signature]</i>	SHEET 1 OF 1
DESIGNED BY MAC DRAWN BY MAC CHECKED BY _____			DATE 4/18/06	FILE NAME: XL493.DWG

XL-500

SCALE: 1" = 40'