

**PAVEMENT DELINEATION**

- INDICATES STRIPING AND PAVEMENT MARKINGS TO BE INSTALLED.
- INDICATES STRIPING AND PAVEMENT MARKINGS TO REMAIN.
- ..... INDICATES STRIPING AND PAVEMENT MARKINGS TO BE REMOVED.

**NOTE:** ALL PAVEMENT DELINEATION WORK SHALL BE PERFORMED BY THE CONTRACTOR; SEE SPECIAL PROVISIONS.

**STRIPING LEGEND**

- (A) 8" SOLID WHITE STRIPE (STD. PLAN A20D, DETAIL 38)
- (B) SOLID WHITE TYPE IV ARROW (STD. PLAN A24A)
- (C) DOUBLE YELLOW STRIPE (STD. PLAN A20A, DETAIL 22)
- (D) LANE LINE EXTENSION THROUGH INTERSECTION (STD. PLAN A20D, DETAIL 40)

**\*\*NOTE\*\*:** ALL STRIPING, PAVEMENT MARKINGS AND LEGENDS SHALL BE THERMOPLASTIC.

**CONSTRUCTION NOTES**

- 1 ADD 1-DIG FROM EXISTING PULLBOX TO CONTROLLER CABINET (APPROX. 100') THROUGH EXISTING CONDUIT. EXISTING LOOPS SHALL BE PROTECTED IN PLACE UNLESS OTHERWISE SHOWN. CONTRACTOR SHALL PROVIDE NECESSARY DETECTION EQUIPMENT IN THE CONTROLLER CABINET TO ACCOMMODATE NEW LOOPS.
- 2 CONTRACTOR SHALL INSTALL TYPE "E" LOOPS IN THE PRESENCE OF THE CITY TRAFFIC ENGINEER OR HIS REPRESENTATIVE.
- 3 THE CONTRACTOR SHALL REMOVE THE R3-4 MAST ARM SIGN AND INSTALL AN R33-6 (CA) SIGN.



 <b>ENGINEER IN RESPONSIBLE CHARGE</b> GILBERT M. HERNANDEZ R.C.E. No. 69170 expires 6-30-08 DATE 9-7-06		<b>CITY OF RIVERSIDE, CALIFORNIA</b> <b>DEPARTMENT OF PUBLIC WORKS</b> APPROVED BY: [Signature] BY DATE: 9/16/06 PRINCIPAL ENGINEER: [Signature] 9/16/06 TRAFFIC DIVISION: [Signature] 6/16/06 DATE: 9/16/06	<b>STRIPING PLAN</b> <b>JOHN F. KENNEDY DR.</b> <b>@ TRAUTWEIN RD.</b> SCALE: 1" = 40'	ACCT. NO. <b>XL-524</b> SHEET 1 OF 1 FILE NAME: XL524.DWG
	MARK REVISIONS APPR. DATE DESIGNED BY: DMC DRAWN BY: DMC CHECKED BY:			

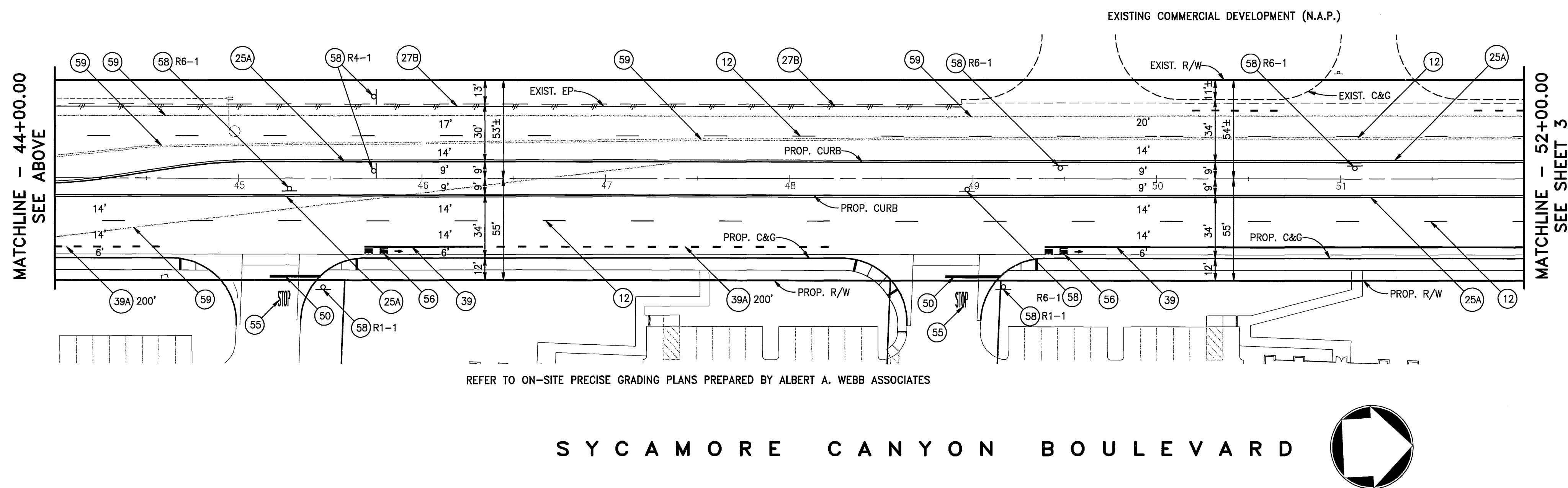
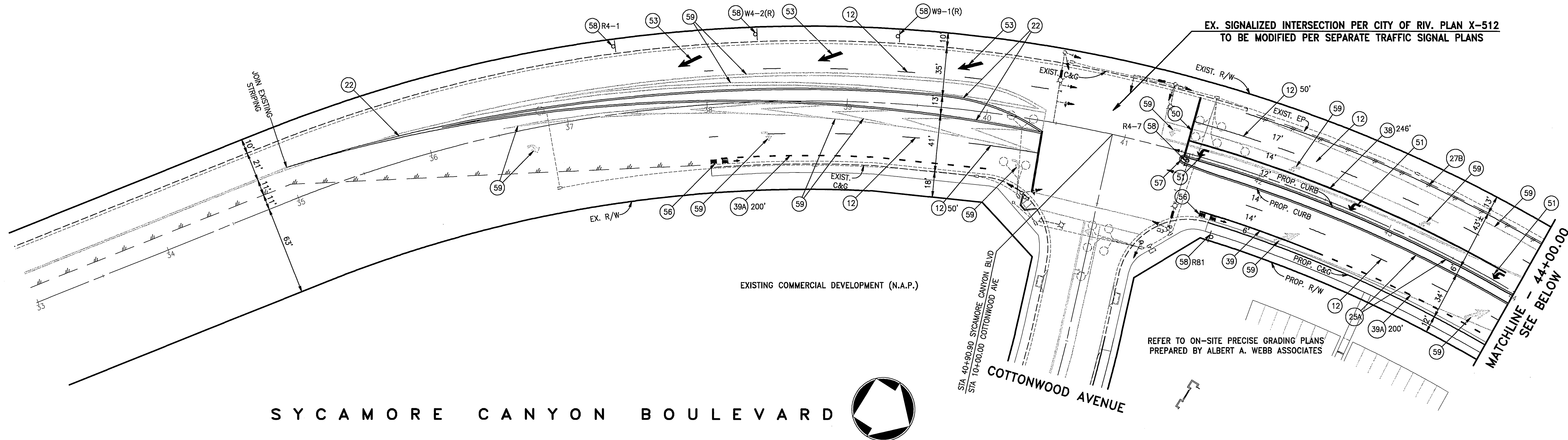

- CONSTRUCTION NOTES**
- 12 - APPLY 4" WHITE LANE LINE PATTERN PER DETAIL 12
  - 22 - APPLY 4" DOUBLE YELLOW TWO-DIRECTION NO-PASSING PATTERN PER DETAIL 22
  - 25A - APPLY 4" YELLOW LEFT EDGE LINE PER DETAIL 25A
  - 27B - APPLY 4" WHITE RIGHT EDGE LINE PER DETAIL 27B
  - 39 - APPLY 8" WHITE CHANNELIZING LINE PER DETAIL 38
  - 39 - APPLY 6" WHITE BIKE LANE LINE PER DETAIL 39
  - 39A - APPLY 6" WHITE BIKE LANE INTERSECTION LINE PER DETAIL 39A
  - 40 - APPLY 4" WHITE LANE LINE EXTENSION PER DETAIL 40
  - 50 - APPLY 12" WHITE LIMIT LINE
  - 51 - APPLY TYPE IV ARROW (LEFT)
  - 52 - APPLY TYPE IV ARROW (RIGHT)
  - 53 - APPLY TYPE VI ARROW (LEFT)
  - 54 - INTENTIONALLY LEFT BLANK
  - 55 - APPLY "STOP" PAVEMENT MARKING
  - 56 - APPLY "BIKE LANE" MARKINGS PER BIKE LANE LEGEND DETAIL ON SHT. 1
  - 57 - PAINT MEDIAN NOSE AND INSTALL RETROREFLECTIVE PAVEMENT MARKERS PER DETAIL ON SHT. 1
  - 58 - INSTALL SIGN AS SHOWN ON PLAN
  - 59 - SANDBLAST CONFLICTING EXISTING STRIPING AND PAVEMENT MARKINGS
  - 60 - PROTECT IN PLACE EXISTING STRIPING AND PAVEMENT MARKINGS

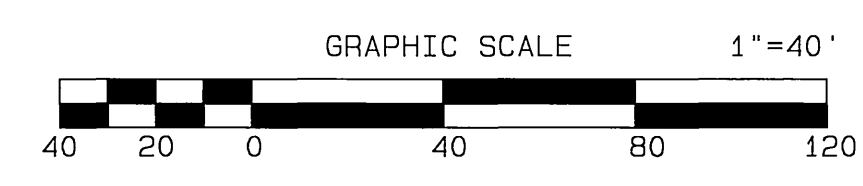

**DIGALERT**

CALL BEFORE YOU DIG

TWO WORKING DAYS BEFORE YOU DIG

TOLL FREE

A PUBLIC SERVICE BY 1-800-227-2600

UNDERGROUND SERVICE ALERT

**BENCH MARK "L1-A3"**

P.X. NAIL AND CITY ENGINEER TAG IN THE BASE OF A STREET LIGHT POLE ALONG THE NORTHERLY CURB OF EASTRIDGE AVE. 82 FEET WESTERLY OF BOX SPRING BLVD. ADJUSTED AND ENTERED MAY 1997 ELEV.= 1534.311

ELEV.=1534.311



**ALBERT A. WEBB ASSOCIATES**

CIVIL ENGINEERS

3788 McCRAY STREET  
RIVERSIDE, CA. 92506  
PH: (951) 686-1070  
FAX: (951) 798-1256

APPROVED BY: [Signature] DATE: 6/29/07

R.C.E. NO. C44762

W.O. 05-0033 FOR: THE CITY OF RIVERSIDE

MARK	REVISIONS	APPR.	DATE

DESIGNED BY: BTE CHECKED BY: R.B. PLN CHK REF

**CITY OF RIVERSIDE, CALIFORNIA PUBLIC WORKS DEPARTMENT**

APPROVED BY: [Signature] DATE: 6/29/07

PRINCIPAL ENGINEER

PARK DEPARTMENT

TRAFFIC DIVISION

DEPUTY P.W. DIRECTOR

APPROVED BY: [Signature] DATE: 6/29/07

CITY ENGINEER

DATE: 6/29/07

**SIGNING AND STRIPING PLANS**

**SYCAMORE BUSINESS PARK**

PARCEL MAP No. 34026

SYCAMORE CANYON BOULEVARD

SIGNING AND STRIPING PLAN

SCALE: 1"=40'

ACCOUNT NO. PW06-0831

DRAWING NUMBER

**XL-524**

SHEET 2 OF 3

05033SS.PRO

G:\2005\05-0033\dwg\05033SS.dwg/11/2007/10:01:01PM

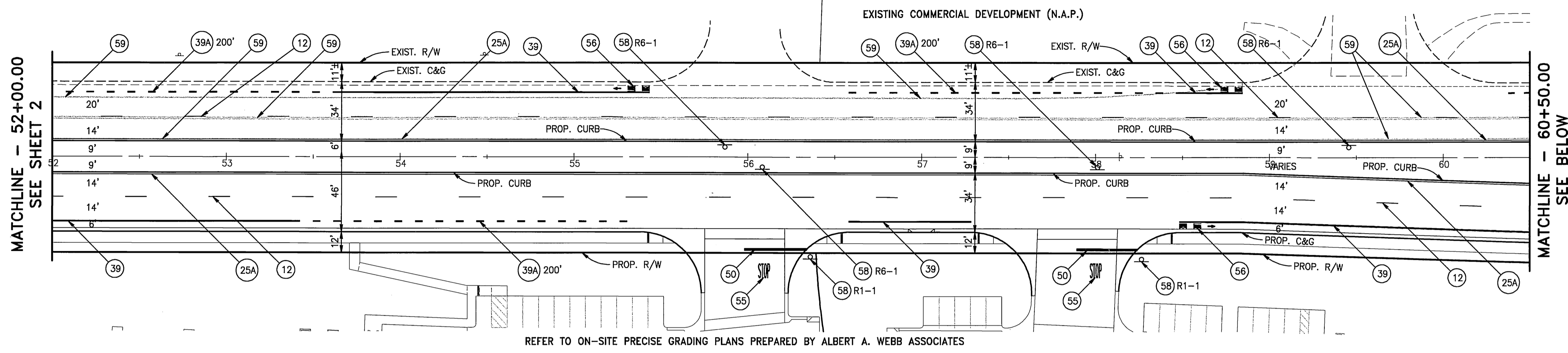

SYCAMORE CANYON BOULEVARD

- CONSTRUCTION NOTES**
- 12 — APPLY 4" WHITE LANE LINE PATTERN PER DETAIL 12
  - 22 — APPLY 4" DOUBLE YELLOW TWO-DIRECTION NO-PASSING PATTERN PER DETAIL 22
  - 25A — APPLY 4" YELLOW LEFT EDGE LINE PER DETAIL 25A
  - 27B — APPLY 4" WHITE RIGHT EDGE LINE PER DETAIL 27B
  - 36 — APPLY 8" WHITE CHANNELIZING LINE PER DETAIL 38
  - 39 — APPLY 6" WHITE BIKE LANE LINE PER DETAIL 39
  - 39A — APPLY 6" WHITE BIKE LANE INTERSECTION LINE PER DETAIL 39A
  - 40 — APPLY 4" WHITE LANE LINE EXTENSION PER DETAIL 40
  - 50 — PAINT 12" WHITE LIMIT LINE
  - 51 — APPLY TYPE IV ARROW (LEFT)
  - 52 — APPLY TYPE IV ARROW (RIGHT)
  - 53 — APPLY TYPE VI ARROW (LEFT)
  - 54 — INTENTIONALLY LEFT BLANK
  - 55 — PAINT "STOP" PAVEMENT MARKING
  - 56 — APPLY "BIKE LANE" MARKINGS PER BIKE LANE LEGEND DETAIL ON SHT. 1
  - 57 — PAINT MEDIAN NOSE AND INSTALL RETROREFLECTIVE PAVEMENT MARKERS PER DETAIL ON SHT. 1
  - 58 — INSTALL SIGN AS SHOWN ON PLAN
  - 59 — SANDBLAST CONFLICTING EXISTING STRIPING AND PAVEMENT MARKINGS
  - 60 — PROTECT IN PLACE EXISTING STRIPING AND PAVEMENT MARKINGS

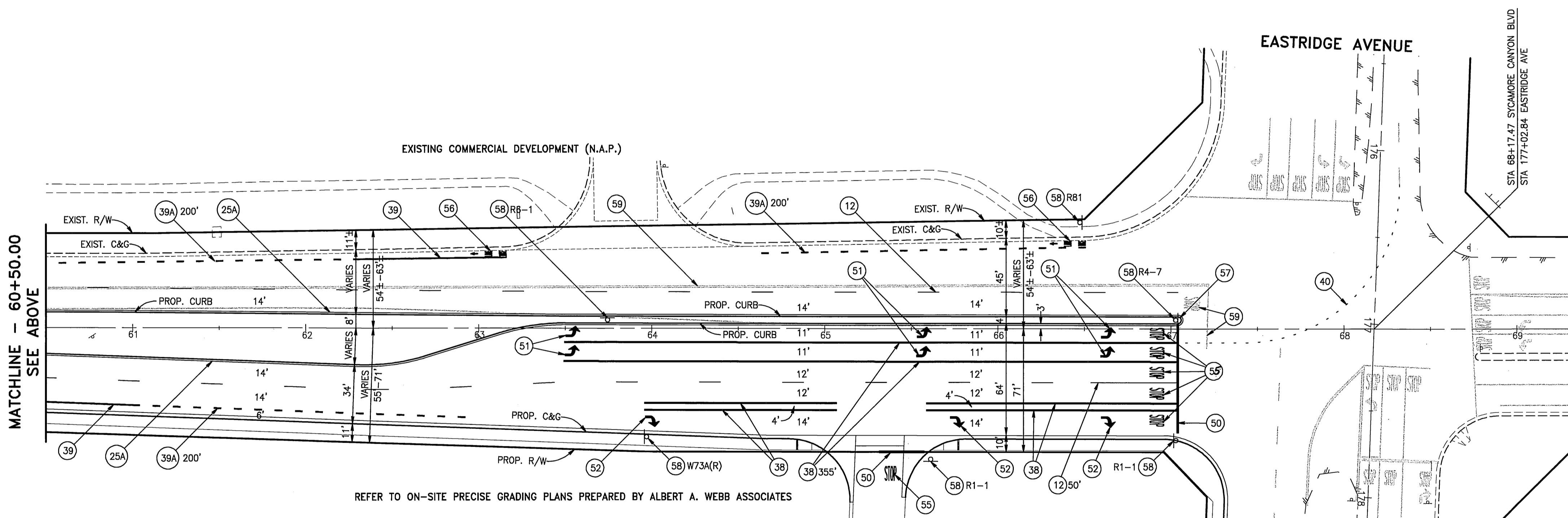

SYCAMORE CANYON BOULEVARD

EASTRIDGE AVENUE

EASTRIDGE AVENUE  
SEE SHEET 1

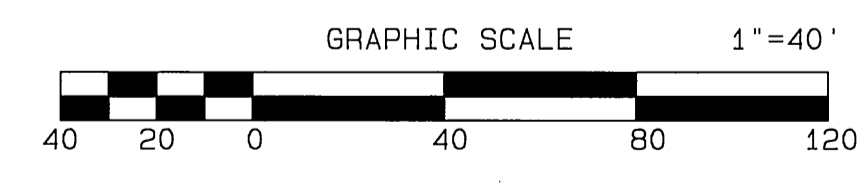

**DIGALERT**

CALL BEFORE YOU DIG  
TOLL FREE

TWO WORKING DAYS BEFORE YOU DIG

A PUBLIC SERVICE BY 1-800-227-2600  
UNDERGROUND SERVICE ALERT

**BENCH MARK "L1-A3"**  
P.K. NAIL AND CITY ENGINEER TAG IN THE BASE OF A STREET LIGHT POLE ALONG THE NORTHERLY CURB OF EASTRIDGE AVE. 82 FEET WESTERLY OF BOX SPRING BLVD. ADJUSTED AND ENTERED MAY 1997 ELEV.= 1534.311  
ELEV.=1534.311

**ALBERT A. WEBB ASSOCIATES**  
CIVIL ENGINEERS  
3788 McCRAY STREET  
RIVERSIDE, CA. 92506  
PH: (951) 686-1070  
FAX: (951) 788-1256

APPROVED BY: *[Signature]* DATE: 12/27/07  
R.C.E. NO. C44762

REGISTERED PROFESSIONAL ENGINEER  
SCOTT R. HILDEBRAND  
NO. C44762  
EXP. 3-31-08  
CIVIL  
STATE OF CALIFORNIA

MARK	REVISIONS	APPR.	DATE

DESIGNED BY: BTE	CHECKED BY: R.B. PLN	CHK REF
------------------	----------------------	---------

CITY OF RIVERSIDE, CALIFORNIA PUBLIC WORKS DEPARTMENT			
APPROVED BY	BY DATE	APPROVED BY	DATE
PRINCIPAL ENGINEER	<i>[Signature]</i> 12/18/07	<i>[Signature]</i>	12/18/07
PARK DEPARTMENT	TRAFFIC DIVISION	DEPUTY P.W. DIRECTOR	CITY ENGINEER

**SIGNING AND STRIPING PLANS**

**SYCAMORE BUSINESS PARK**  
PARCEL MAP No. 34026  
SYCAMORE CANYON BOULEVARD  
SIGNING AND STRIPING PLAN

SCALE: 1"=40'

ACCOUNT NO. PW06-0831  
DRAWING NUMBER  
**XL-524**  
SHEET 3 OF 3  
05033SS.PRO

G:\2005\05-0033\pwwork\design\05033SS.dwg 12/17/2007 9:18:44AM