

IN THE CITY OF RIVERSIDE, CALIFORNIA

SIGNING AND STRIPING PLANS

TRACT 34679 - RAINCROSS PROMENADE

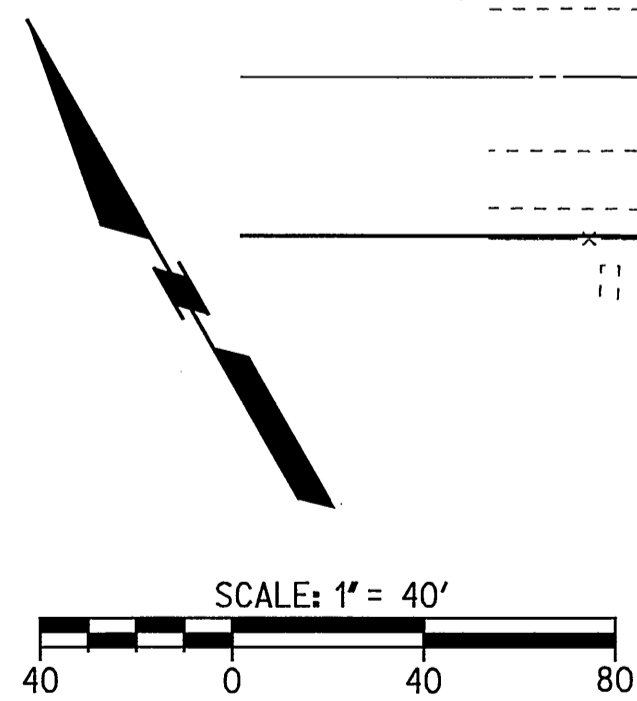
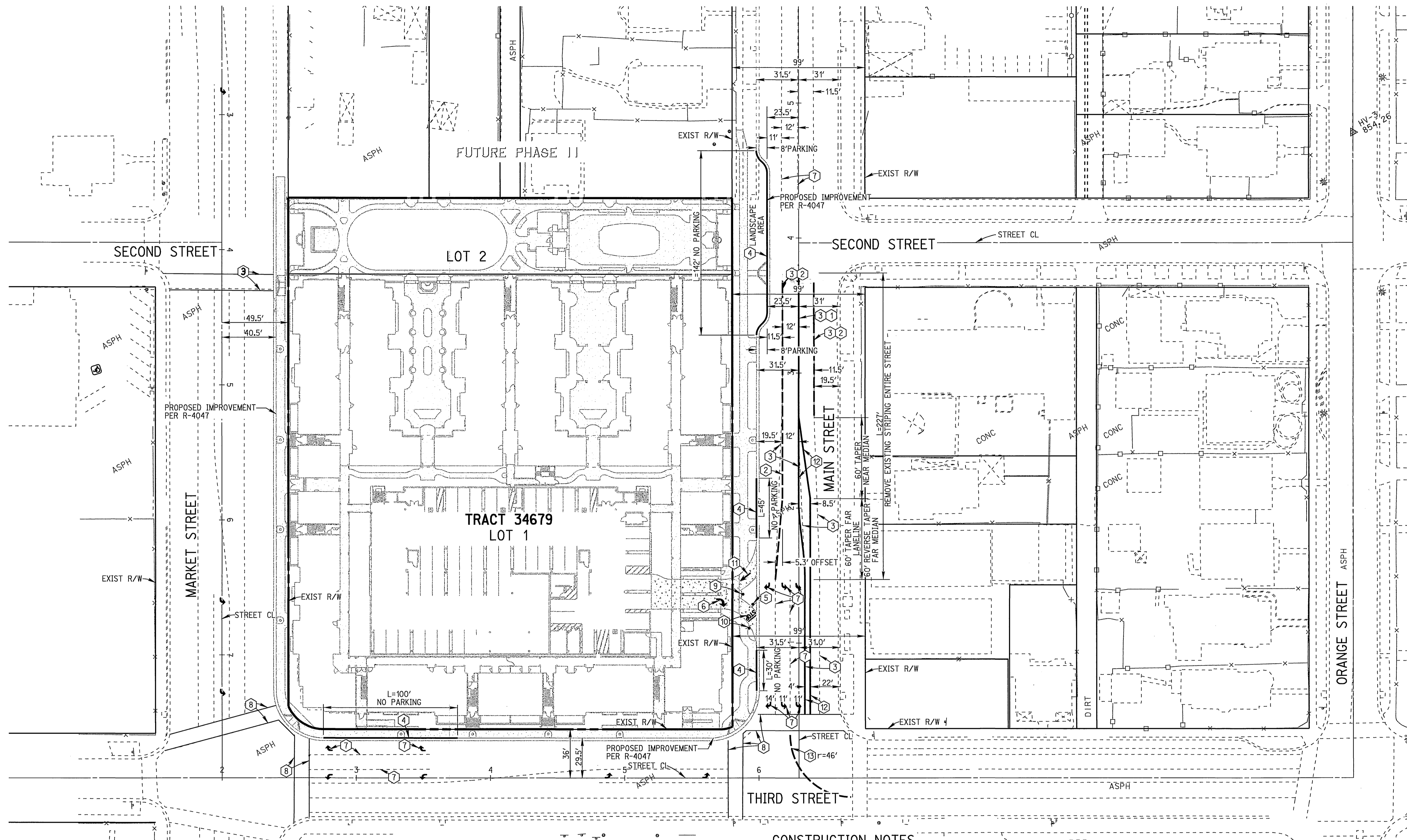

NOTES:

1. REFRESH ALL EXISTING STRIPINGS ON MARKET STREET AND THIRD STREET FRONTING PROJECT. INSTALL APPROPRIATE RAISED PAVEMENT MARKERS.
2. REFRESH ALL STRIPING TO REMAIN ON MAIN STREET FRONTING PROJECT.
3. ALL STRIPING AND MARKINGS SHALL BE THERMOPLASTIC.
4. ALL CONFLICTING STRIPING OR MARKINGS SHALL BE REMOVED BY WET SANDBLASTING METHOD. BLACK-OUT IS NOT PERMITTED.

CONSTRUCTION NOTES

- | | |
|--|--|
| <ol style="list-style-type: none"> 1 APPLY 4" DOUBLE YELLOW CENTERLINE PER DETAIL 22 CALTRANS STD PLAN A20A 2 APPLY 4" WHITE LANE LINE PER DETAIL 9 CALTRANS STD PLAN A20A 3 WET SANDBLAST EXISTING STRIPING 4 CURB SHALL BE PAINTED RED TO PREVENT PARKING AT ANY TIME 5 PLACE "DO NOT ENTER/WRONG WAY" SIGN (R5-1/R5-1A) PER CA-MUTCD AND PER CITY OF RIVERSIDE STD DWG 666 6 APPLY TURN ARROW TYPE IV PER CALTRANS STD PLAN A24A 7 PROTECT IN PLACE EXISTING STRIPING 8 RESTRIPE EXISTING CROSSWALK STRIPING PER CALTRANS STD PLAN A24E 9 PLACE "RIGHT TURN ONLY" SIGN (R3-5) PER CA-MUTCD AND PER CITY OF RIVERSIDE STD DWG 666 10 PLACE "STOP" SIGN (R1-1) PER CA-MUTCD AND PER CITY OF RIVERSIDE STD DWG 666 AND PAVEMENT MARKINGS PER CALTRANS STD PLAN A24D/A24E 11 APPLY TYPE I ARROW PER CALTRANS STD PLAN A24A | <ol style="list-style-type: none"> 12 APPLY 4" DOUBLE YELLOW MEDIAN ISLAND PER DETAIL 29 CALTRANS STD PLAN A20B 13 APPLY 4" WHITE LANE LINE EXTENSIONS PER DETAIL 40 CALTRANS STD PLAN A20D 14 APPLY 12" SOLID WHITE CROSSWALK PER CALTRANS STD PLAN A24E |
|--|--|

DIG ALERT

CALL BEFORE YOU DIG!

1-800-227-2600
UNDERGROUND SERVICE ALERT
Call at least 2 working days prior to excavating.

REGISTERED PROFESSIONAL ENGINEER
MARTIN L. ANDERSON
No. 51313
Exp. 6-30-08
CIVIL
STATE OF CALIFORNIA

PREPARED UNDER THE DIRECTION OF
Martin L. Anderson 6/12/08
MARTIN L. ANDERSON
REGISTERED CIVIL ENGINEER NO. 51313
EXPIRATION DATE 6-30-08

RICK
ENGINEERING COMPANY
1223 UNIVERSITY AVENUE - SUITE 240
RIVERSIDE, CA 92507
951.782.0707
(FAX) 951.782.0723
San Diego Orange Sacramento Phoenix Tucson
CITY BUSINESS TAX CERTIFICATE NO. 35225 EXP. DATE 7/20/08
BENCH MARK POINT ID 17-S3 ELEVATION 852.637
P.X. NAIL AND CITY ENGINEER TAG IN THE BACK OF A CATCH BASIN ALONG THE WESTERLY CURB OF ORANGE STREET AT THE SOUTHWEST CORNER OF ORANGE STREET AND THIRD STREET

MARK	REVISIONS	APPR	DATE
DESIGNED BY	OP	DRAWN BY	OP
CHECKED BY	KB		

CITY OF RIVERSIDE
PUBLIC WORKS DEPARTMENT

APPROVED BY	BY	DATE
PRINCIPAL ENGINEER	<i>[Signature]</i>	7/24/08
TRAFFIC DIVISION		
CITY ENGINEER	<i>[Signature]</i>	7/24/08

STREET IMPROVEMENT PLANS
RAINCROSS PROMENADE
TRACT 34679
SIGNING AND STRIPING
PLANS

XL-581

SHEET 1 OF 1

SCALE
HORIZ: 1"=40' VERT: NONE FILE NO.