DUCT BANK ENTRANCE TO POWER CABLE TRENCH WHERE TRENCH EXTENSION IS PLANNED

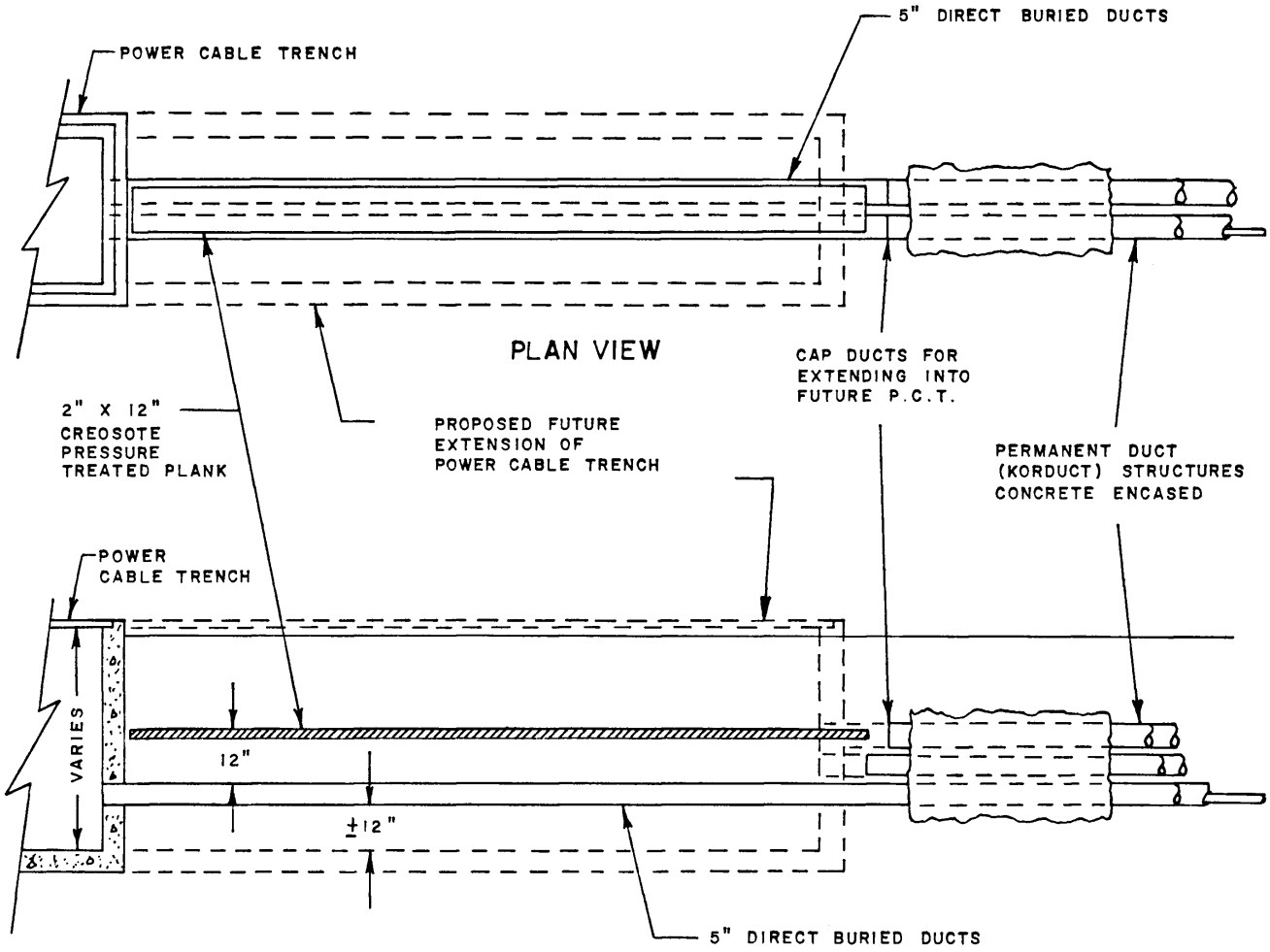

ELEVATION